

# YAKIMA COUNTY







GEOGRAPHICAL INFORMATIONAL SERVICES

## Sunnyside Area

## Hazards and Contours

## Yakima Regional Stormwater Manual

### Index

-  Interstates
-  Highways
-  Main Roads
-  Sunnyside Area Grid
-  Sunnyside
-  County Stormwater Utility

Date: August 21, 2009



0 0.25 0.5 1 1.5 Miles

Copyright (C) 2009 Yakima County  
This map was derived from several databases. The  
County cannot accept responsibility for any errors.  
Therefore, there are no warranties for this product.

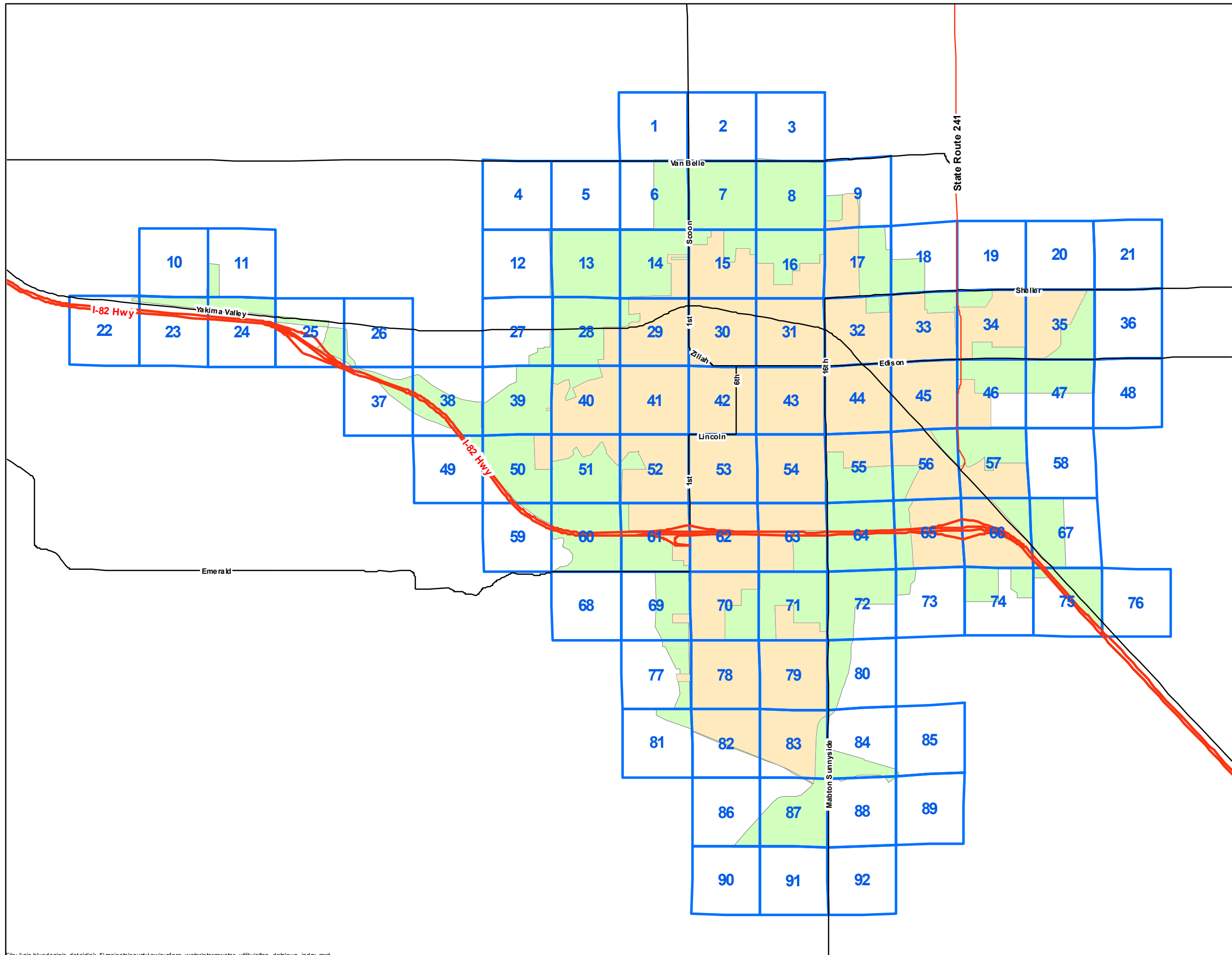



- Alluvial Fan Intermediate Risk AF2
- Alluvial Fan High Risk AF3
- Avalanche Intermediate Risk AR2
- Avalanche High Risk AR3
- Earthquake Intermediate Risk EA2
- Earthquake High Risk EA3
- Landslide Intermediate Risk LS2
- Landslide High Risk LS3
- Oversteepened Slopes Intermediate Risk OS2
- Oversteepened Slopes High Risk OS3
- Stream Undercutting Intermediate Risk SU2
- Stream Undercutting High Risk SU3
- Suspected Hazard SUS
- Unknown Hazard UNK
- Soil Erosion Concerns
- Contours in Feet
- Tax Lots

Aerial Photo: July, 2008

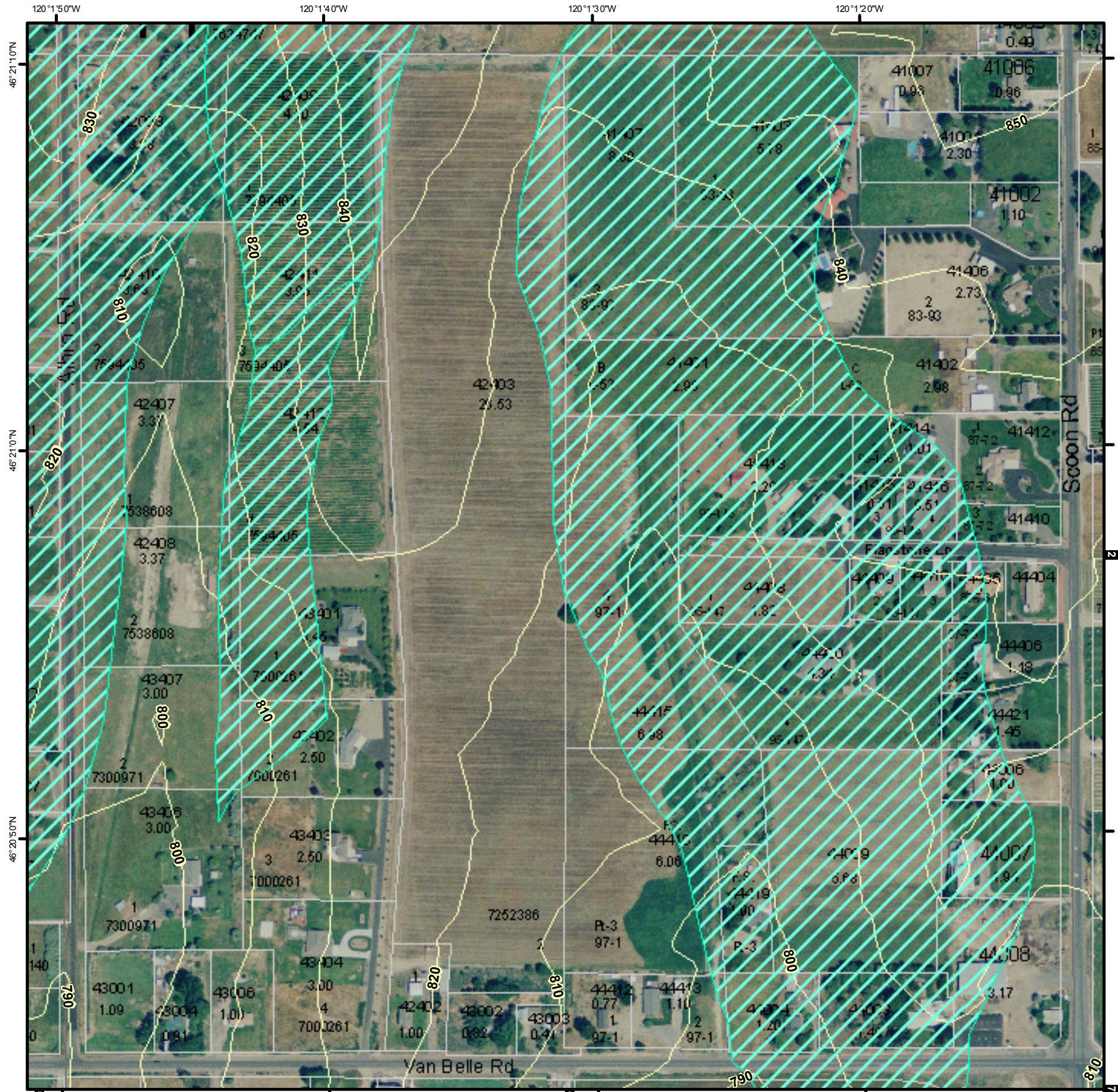
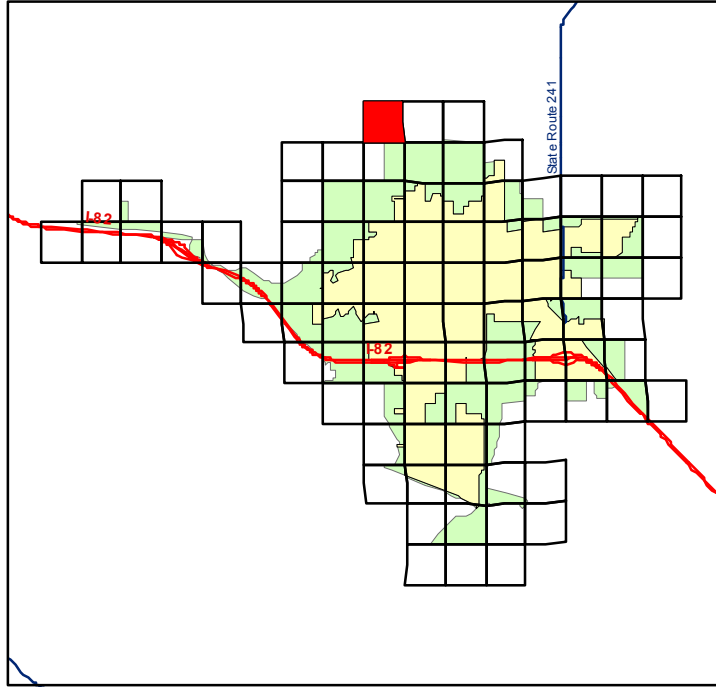



- Alluvial Fan Intermediate Risk AF2
- Alluvial Fan High Risk AF3
- Avalanche Intermediate Risk AR2
- Avalanche High Risk AR3
- Earthquake Intermediate Risk EA2
- Earthquake High Risk EA3
- Landslide Intermediate Risk LS2
- Landslide High Risk LS3
- Oversteepened Slopes Intermediate Risk OS2
- Oversteepened Slopes High Risk OS3
- Stream Undercutting Intermediate Risk SU2
- Stream Undercutting High Risk SU3
- Suspected Hazard SUS
- Unknown Hazard UNK
- Soil Erosion Concerns
- Contours in Feet
- Tax Lots

Aerial Photo: July, 2008

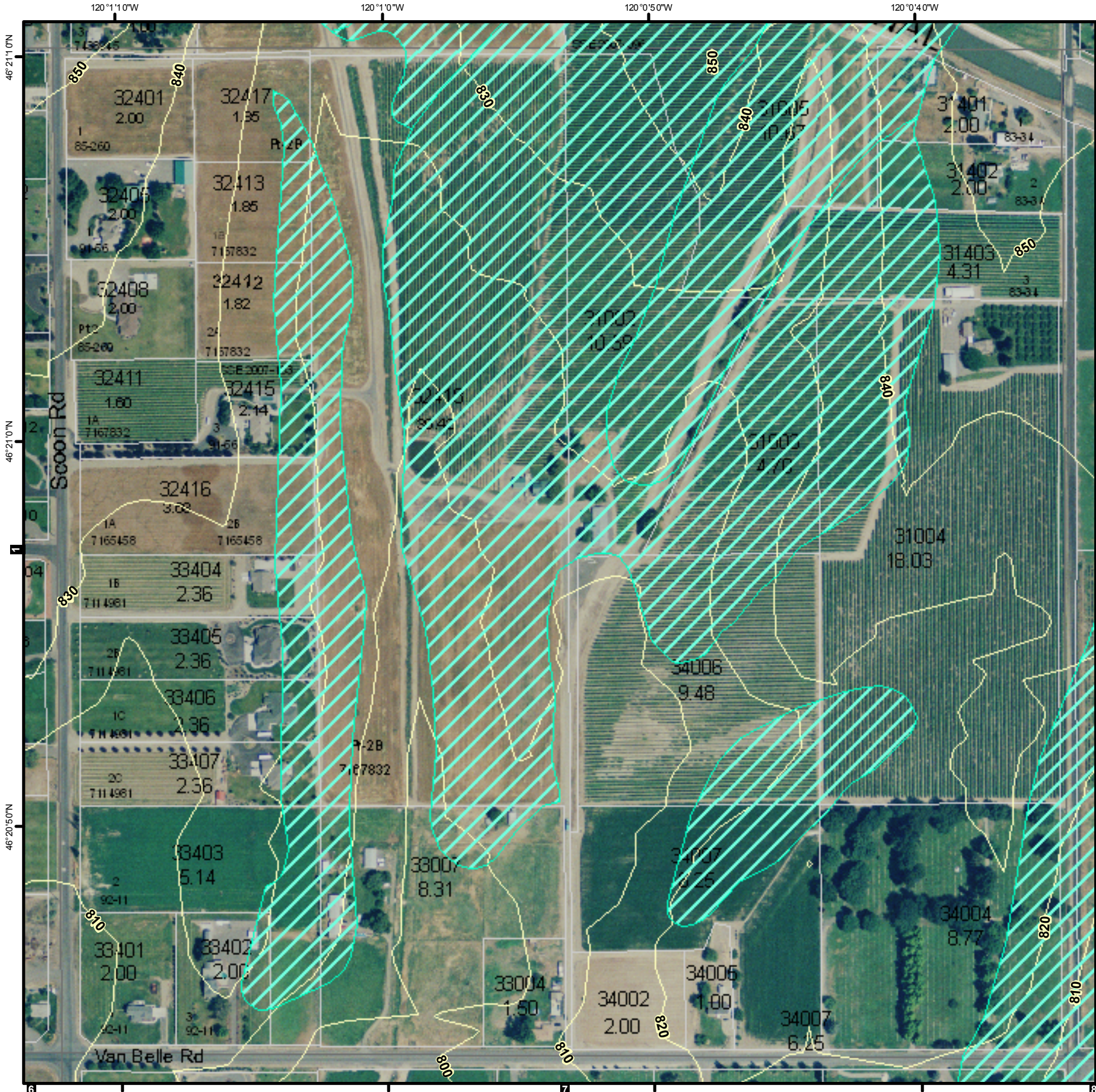
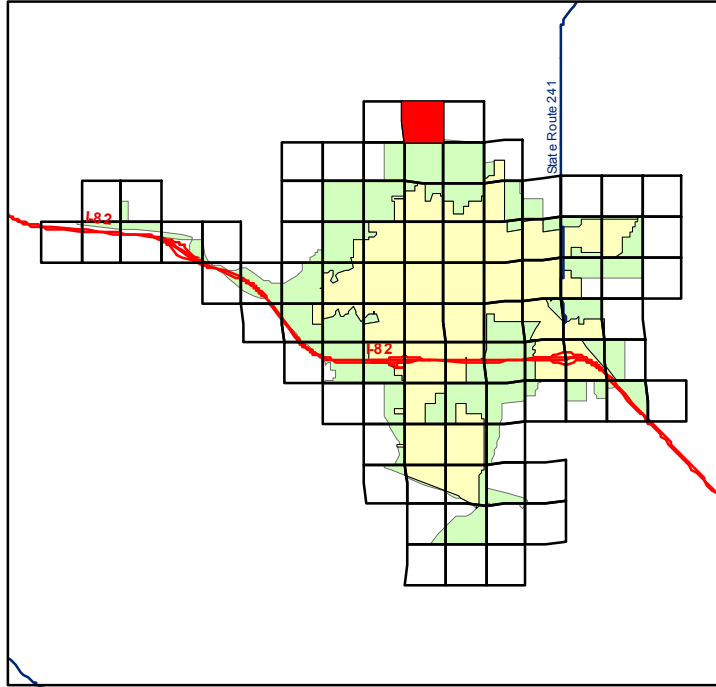

# Hazards and Contours

## Yakima Regional Stomwater Manual

Date: August 20, 2009



1 inch = 300 feet

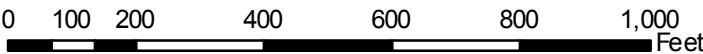



- Alluvial Fan Intermediate Risk AF2
- Alluvial Fan High Risk AF3
- Avalanche Intermediate Risk AR2
- Avalanche High Risk AR3
- Earthquake Intermediate Risk EA2
- Earthquake High Risk EA3
- Landslide Intermediate Risk LS2
- Landslide High Risk LS3
- Oversteepened Slopes Intermediate Risk OS2
- Oversteepened Slopes High Risk OS3
- Stream Undercutting Intermediate Risk SU2
- Stream Undercutting High Risk SU3
- Suspected Hazard SUS
- Unknown Hazard UNK
- Soil Erosion Concerns
- Contours in Feet
- Tax Lots

# Hazards and Contours

## Yakima Regional Stomwater Manual

Page **RTSQ**  
**3** **2210134**

Aerial Photo: July, 2008

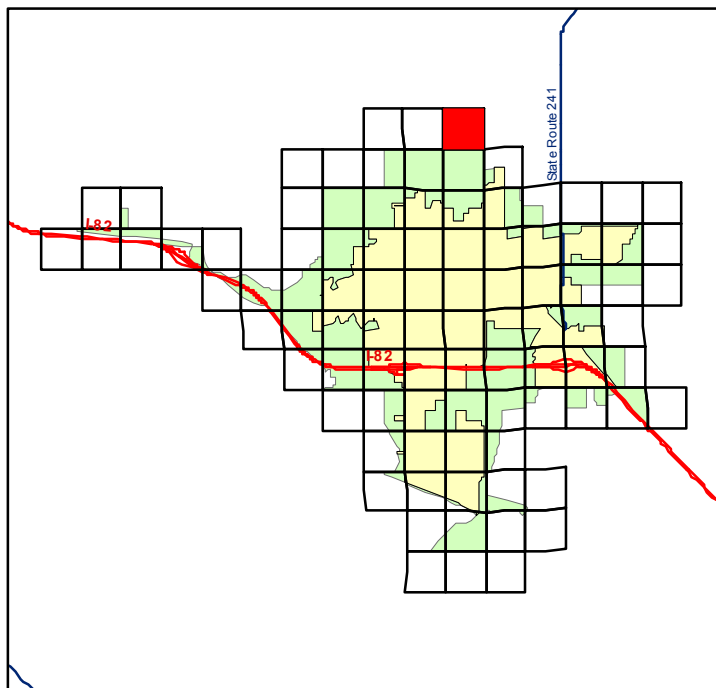

Date: August 20, 2009

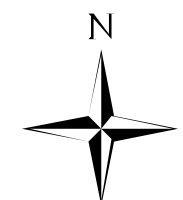

1 inch = 300 feet

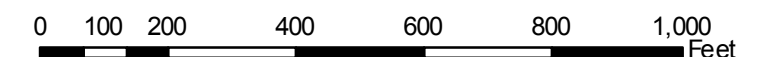



- Alluvial Fan Intermediate Risk AF2
- Alluvial Fan High Risk AF3
- Avalanche Intermediate Risk AR2
- Avalanche High Risk AR3
- Earthquake Intermediate Risk EA2
- Earthquake High Risk EA3
- Landslide Intermediate Risk LS2
- Landslide High Risk LS3
- Oversteepened Slopes Intermediate Risk OS2
- Oversteepened Slopes High Risk OS3
- Stream Undercutting Intermediate Risk SU2
- Stream Undercutting High Risk SU3
- Suspected Hazard SUS
- Unknown Hazard UNK
- Soil Erosion Concerns
- Contours in Feet
- Tax Lots

Aerial Photo: July, 2008

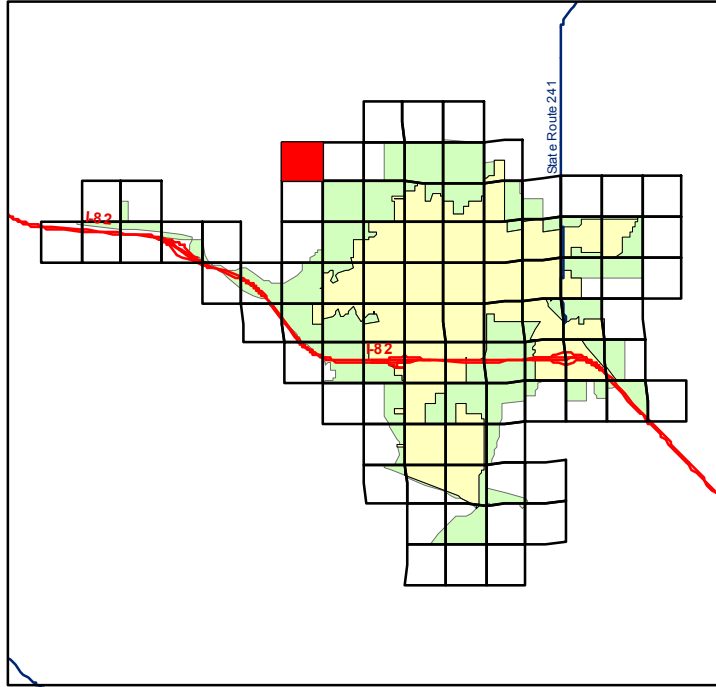

# Hazards and Contours

## Yakima Regional Stomwater Manual

Date: August 20, 2009

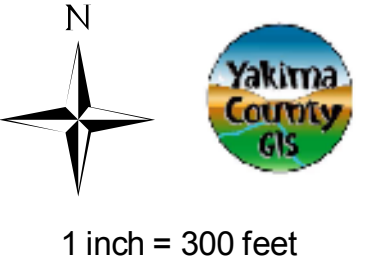



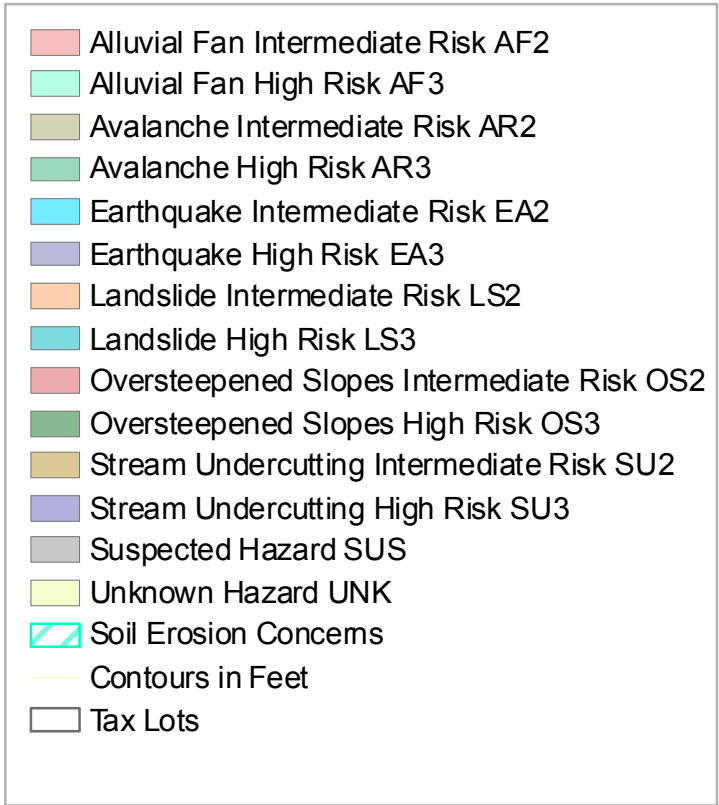

Aerial Photo: July, 2008

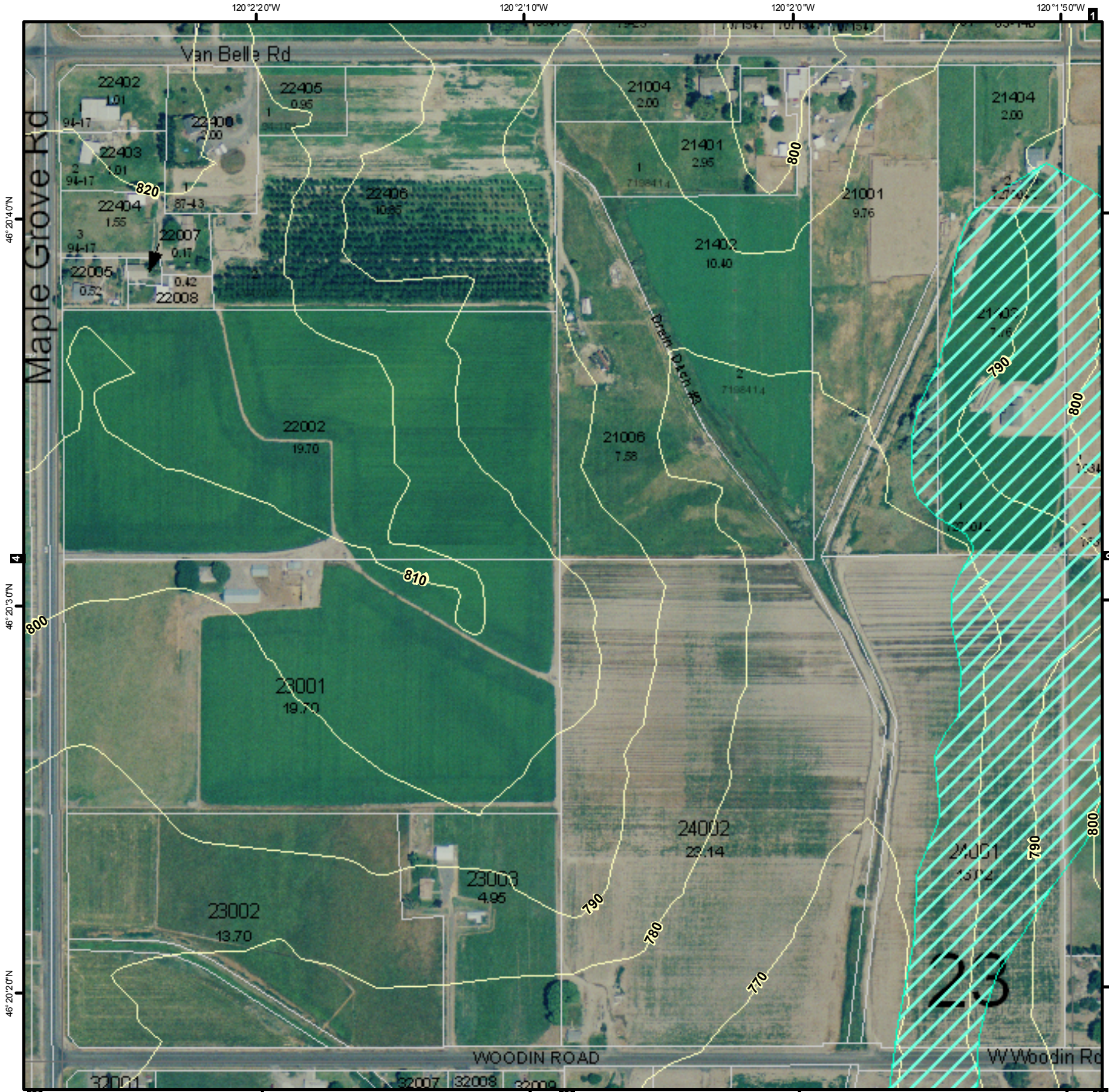
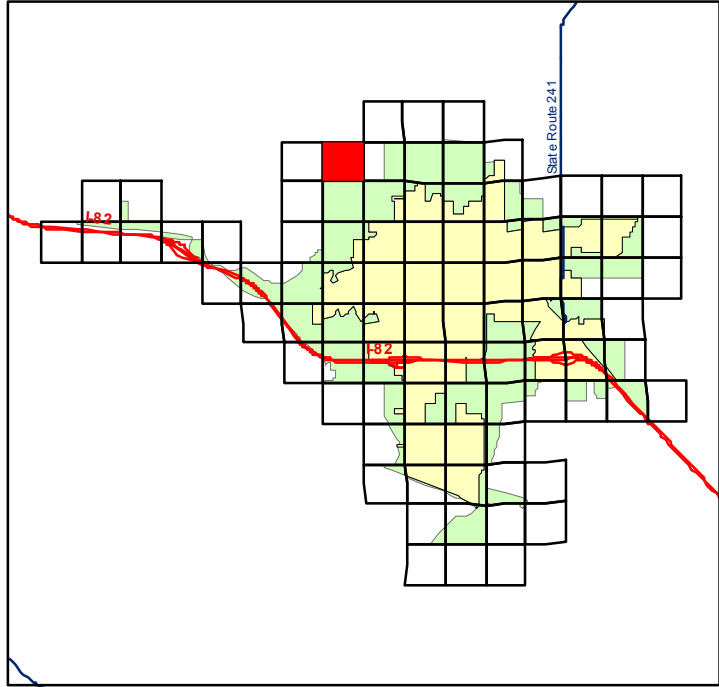

# Hazards and Contours

## Yakima Regional Stomwater Manual

Date: August 20, 2009

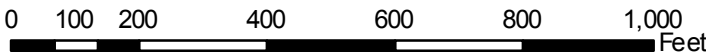
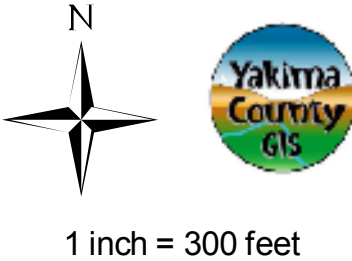



- Alluvial Fan Intermediate Risk AF2
- Alluvial Fan High Risk AF3
- Avalanche Intermediate Risk AR2
- Avalanche High Risk AR3
- Earthquake Intermediate Risk EA2
- Earthquake High Risk EA3
- Landslide Intermediate Risk LS2
- Landslide High Risk LS3
- Oversteepened Slopes Intermediate Risk OS2
- Oversteepened Slopes High Risk OS3
- Stream Undercutting Intermediate Risk SU2
- Stream Undercutting High Risk SU3
- Suspected Hazard SUS
- Unknown Hazard UNK
- Soil Erosion Concerns
- Contours in Feet
- Tax Lots

Aerial Photo: July, 2008

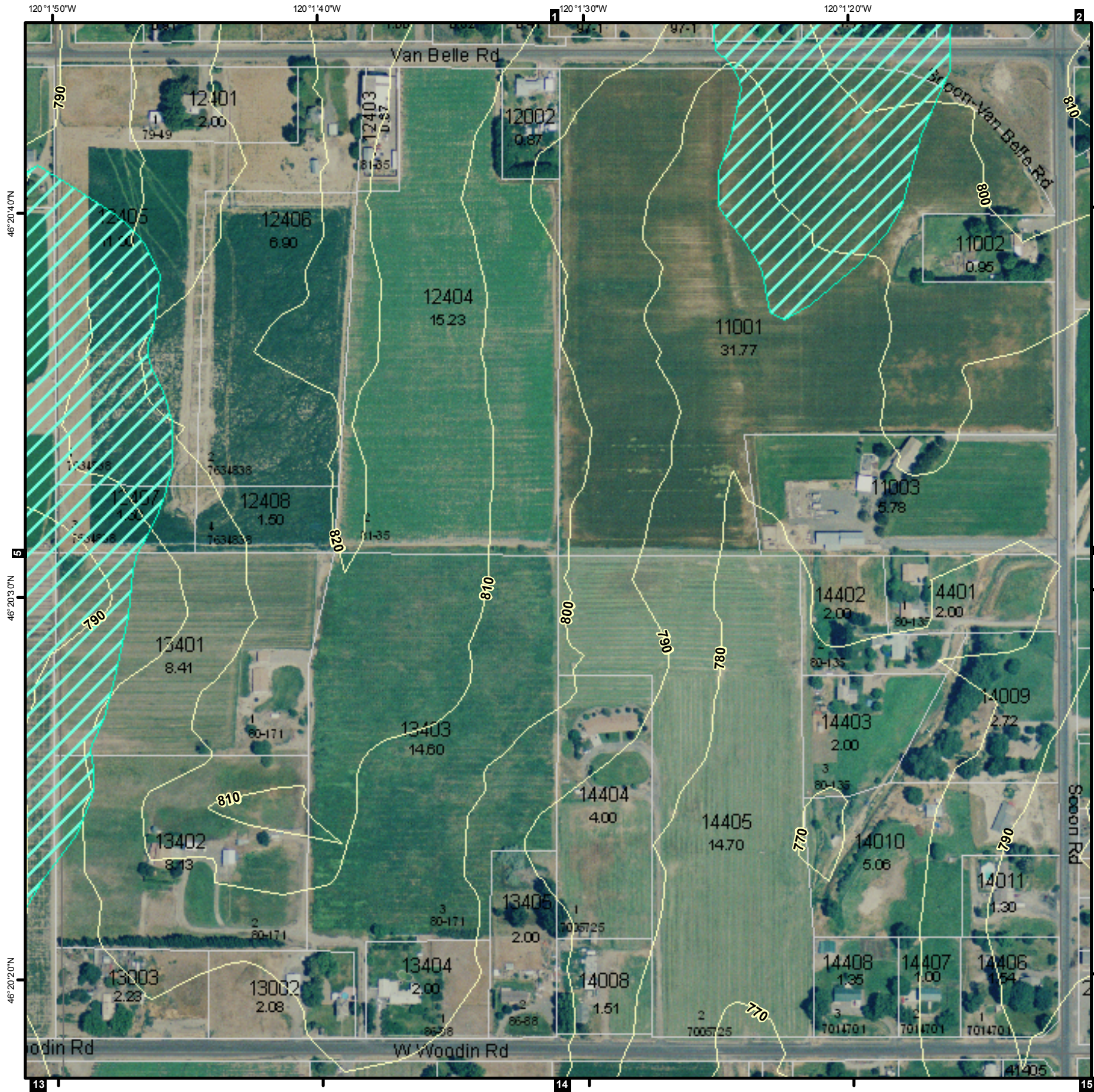
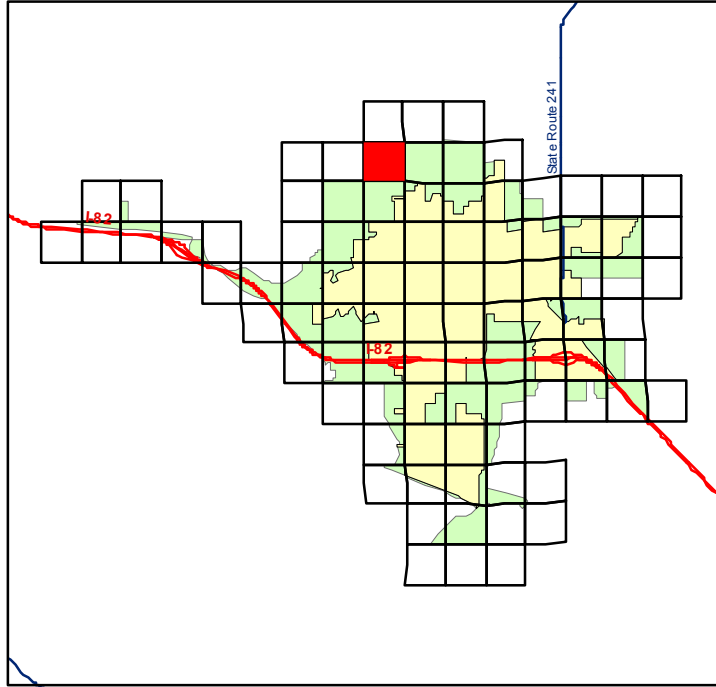

## Hazards and Contours

## Yakima Regional Stomwater Manual

Page **RTSQ**  
**6** **2210231**

Date: August 20, 2009



1 inch = 300 feet

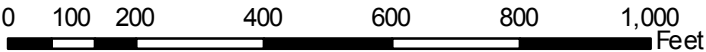



- Alluvial Fan Intermediate Risk AF2
- Alluvial Fan High Risk AF3
- Avalanche Intermediate Risk AR2
- Avalanche High Risk AR3
- Earthquake Intermediate Risk EA2
- Earthquake High Risk EA3
- Landslide Intermediate Risk LS2
- Landslide High Risk LS3
- Oversteepened Slopes Intermediate Risk OS2
- Oversteepened Slopes High Risk OS3
- Stream Undercutting Intermediate Risk SU2
- Stream Undercutting High Risk SU3
- Suspected Hazard SUS
- Unknown Hazard UNK
- Soil Erosion Concerns
- Contours in Feet
- Tax Lots

# Hazards and Contours

## Yakima Regional Stomwater Manual

Page **RTSQ**  
**7** **2210242**

Date: August 20, 2009



1 inch = 300 feet



Aerial Photo: July, 2008

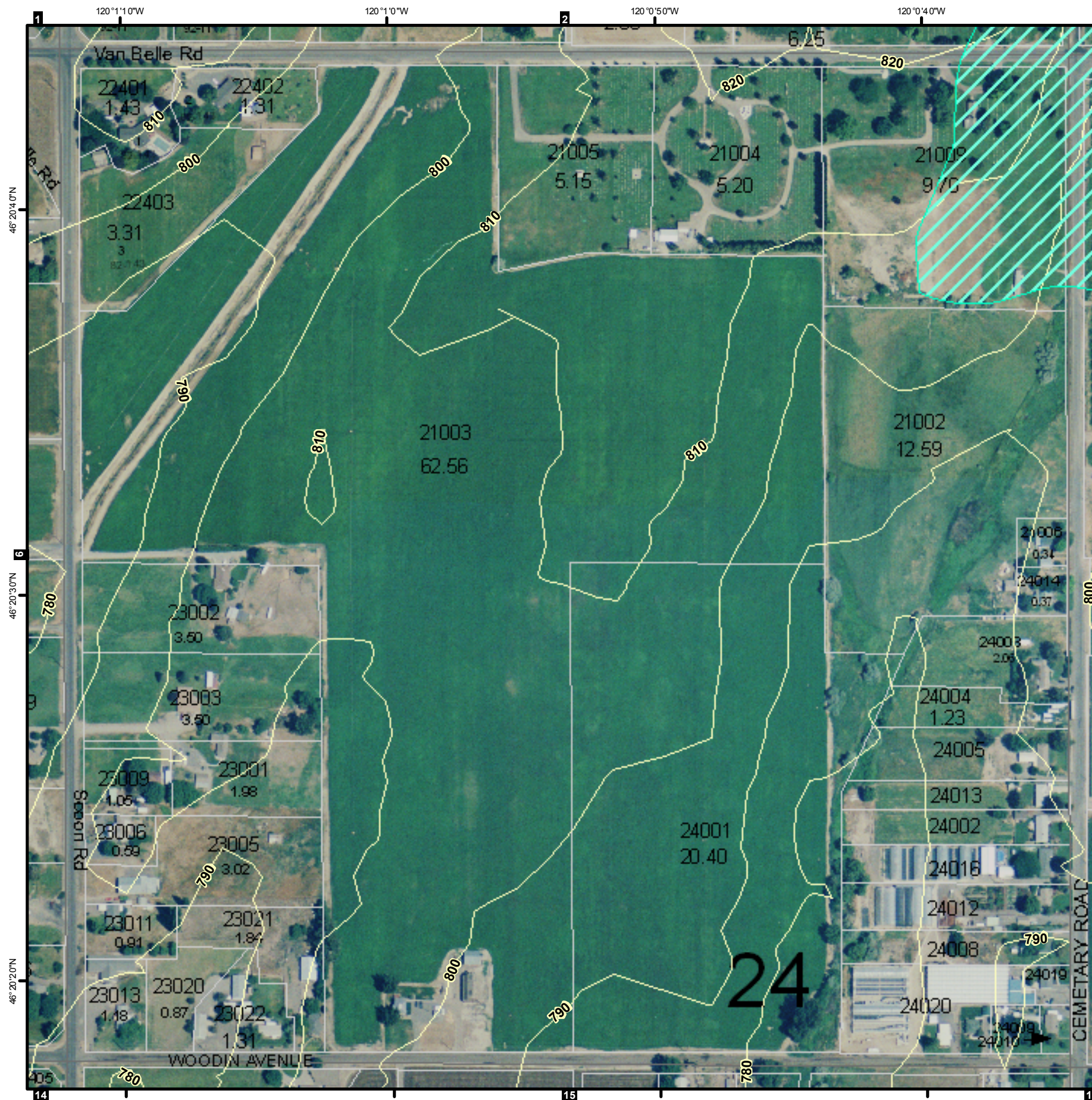
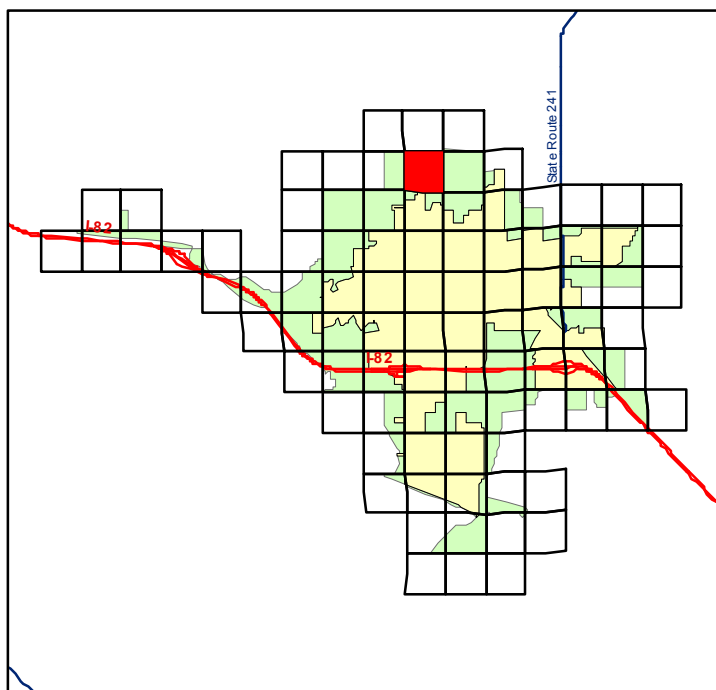



- Alluvial Fan Intermediate Risk AF2
- Alluvial Fan High Risk AF3
- Avalanche Intermediate Risk AR2
- Avalanche High Risk AR3
- Earthquake Intermediate Risk EA2
- Earthquake High Risk EA3
- Landslide Intermediate Risk LS2
- Landslide High Risk LS3
- Oversteepened Slopes Intermediate Risk OS2
- Oversteepened Slopes High Risk OS3
- Stream Undercutting Intermediate Risk SU2
- Stream Undercutting High Risk SU3
- Suspected Hazard SUS
- Unknown Hazard UNK
- Soil Erosion Concerns
- Contours in Feet
- Tax Lots

Aerial Photo: July, 2008

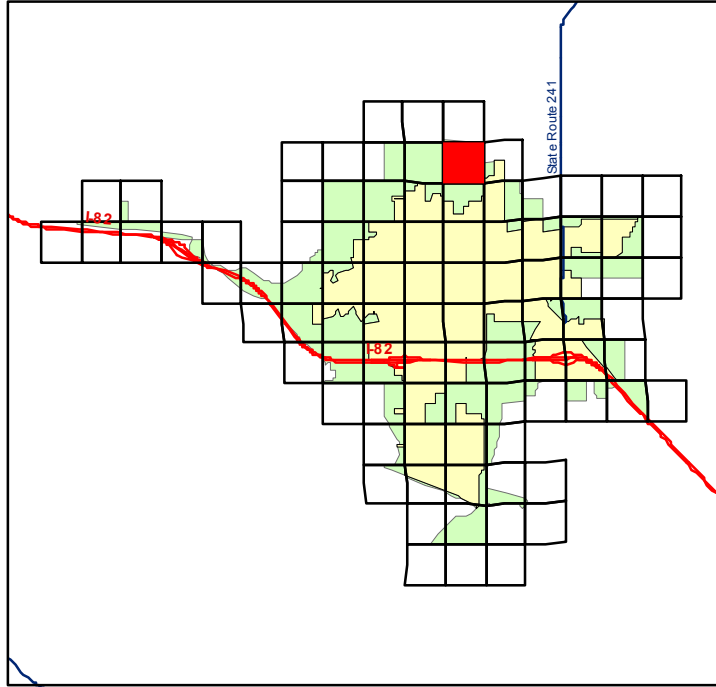

## Hazards and Contours

## Yakima Regional Stomwater Manual

Page **RTSQ**  
8 **2210241**

Date: August 20, 2009



1 inch = 300 feet





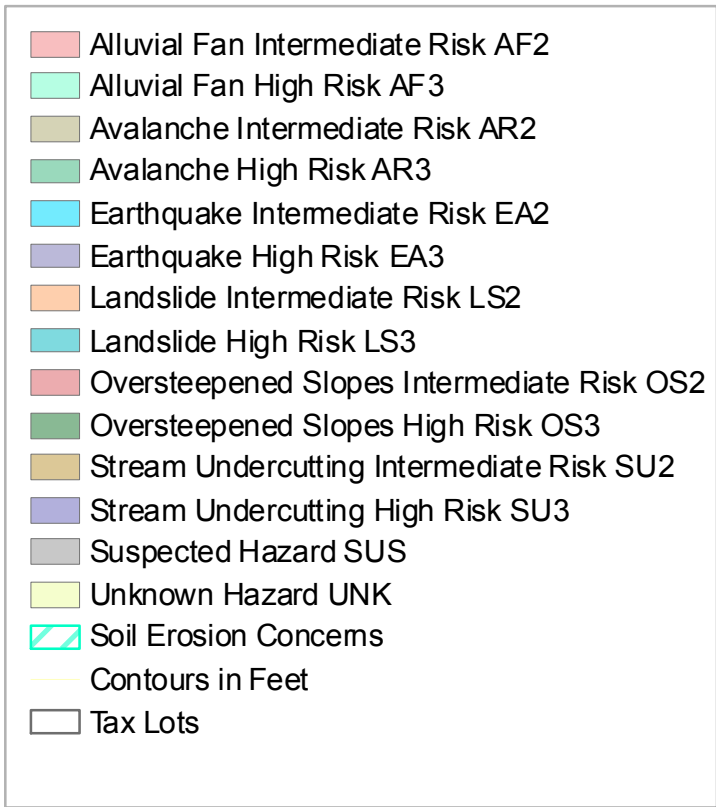

Aerial Photo: July, 2008

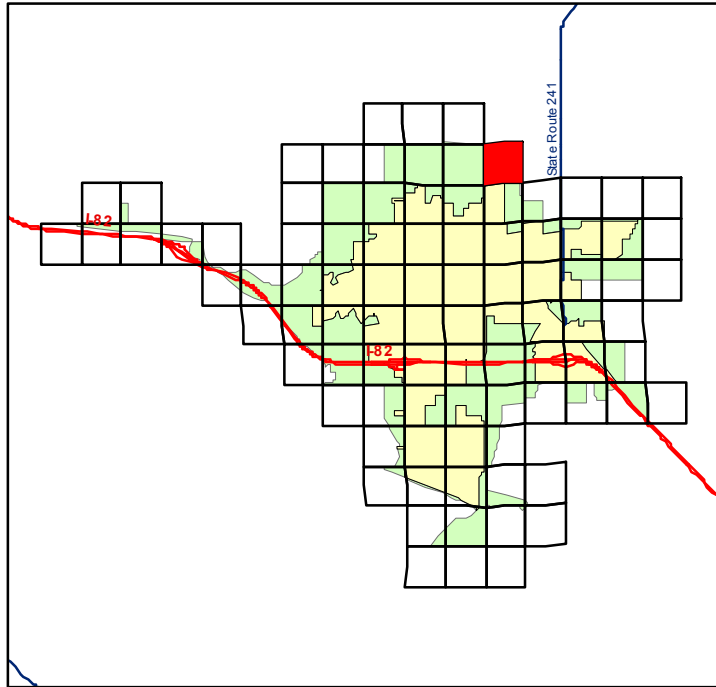

## Hazards and Contours

## Yakima Regional Stomwater Manual

Date: August 20, 2009



1 inch = 300 feet

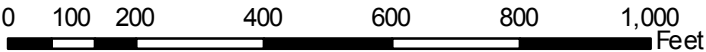



- Alluvial Fan Intermediate Risk AF2
- Alluvial Fan High Risk AF3
- Avalanche Intermediate Risk AR2
- Avalanche High Risk AR3
- Earthquake Intermediate Risk EA2
- Earthquake High Risk EA3
- Landslide Intermediate Risk LS2
- Landslide High Risk LS3
- Oversteepened Slopes Intermediate Risk OS2
- Oversteepened Slopes High Risk OS3
- Stream Undercutting Intermediate Risk SU2
- Stream Undercutting High Risk SU3
- Suspected Hazard SUS
- Unknown Hazard UNK
- Soil Erosion Concerns
- Contours in Feet
- Tax Lots

Aerial Photo: July, 2008

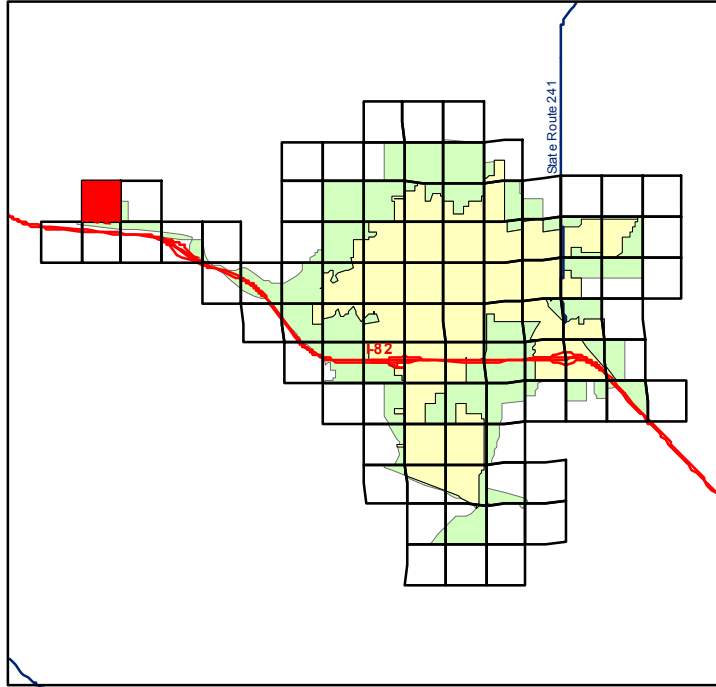

# Hazards and Contours

## Yakima Regional Stomwater Manual







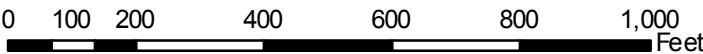









Date: August 20, 2009



1 inch = 300 feet





-  Alluvial Fan Intermediate Risk AF2
-  Alluvial Fan High Risk AF3
-  Avalanche Intermediate Risk AR2
-  Avalanche High Risk AR3
-  Earthquake Intermediate Risk EA2
-  Earthquake High Risk EA3
-  Landslide Intermediate Risk LS2
-  Landslide High Risk LS3
-  Oversteepened Slopes Intermediate Risk OS2
-  Oversteepened Slopes High Risk OS3
-  Stream Undercutting Intermediate Risk SU2
-  Stream Undercutting High Risk SU3
-  Suspected Hazard SUS
-  Unknown Hazard UNK
-  Soil Erosion Concerns
-  Contours in Feet
-  Tax Lots

Aerial Photo: July, 2008

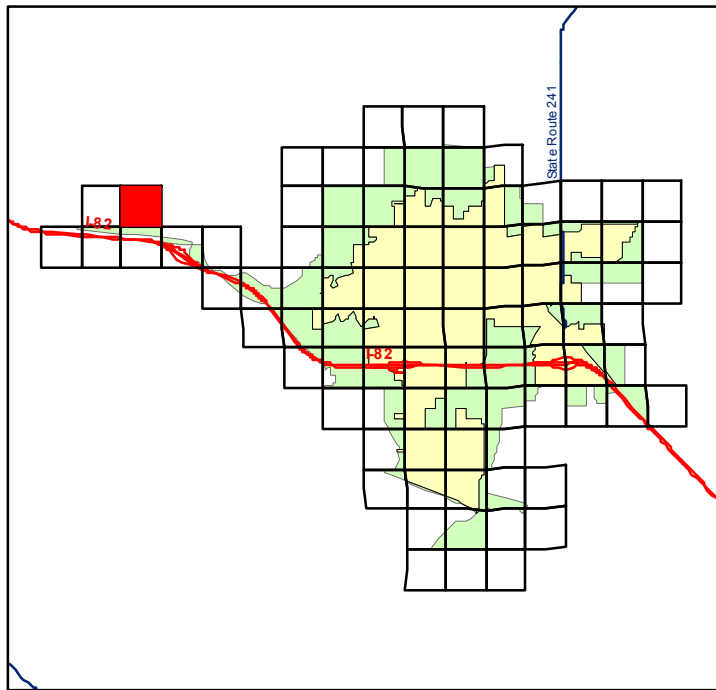

**YAKIMA COUNTY**  
GEOGRAPHIC INFORMATION SERVICES

## Hazards and Contours

# Yakima Regional Stomwater Manual

Page 11  
RTSQ 2210204

**Date: August 20, 2009**



1 inch = 300 feet

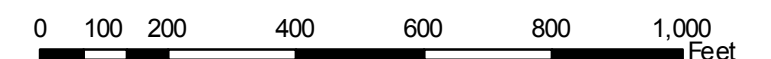



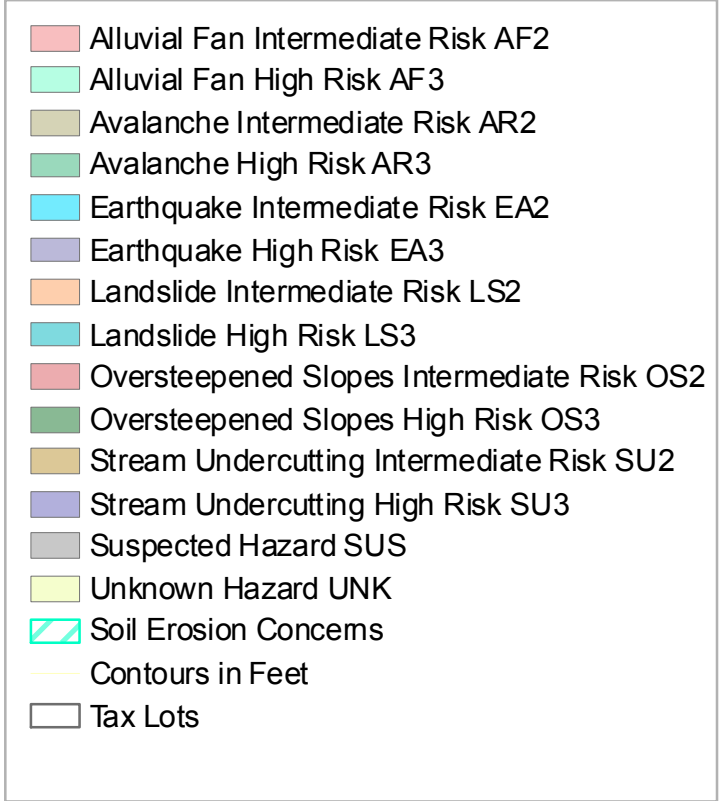

Aerial Photo: July, 2008

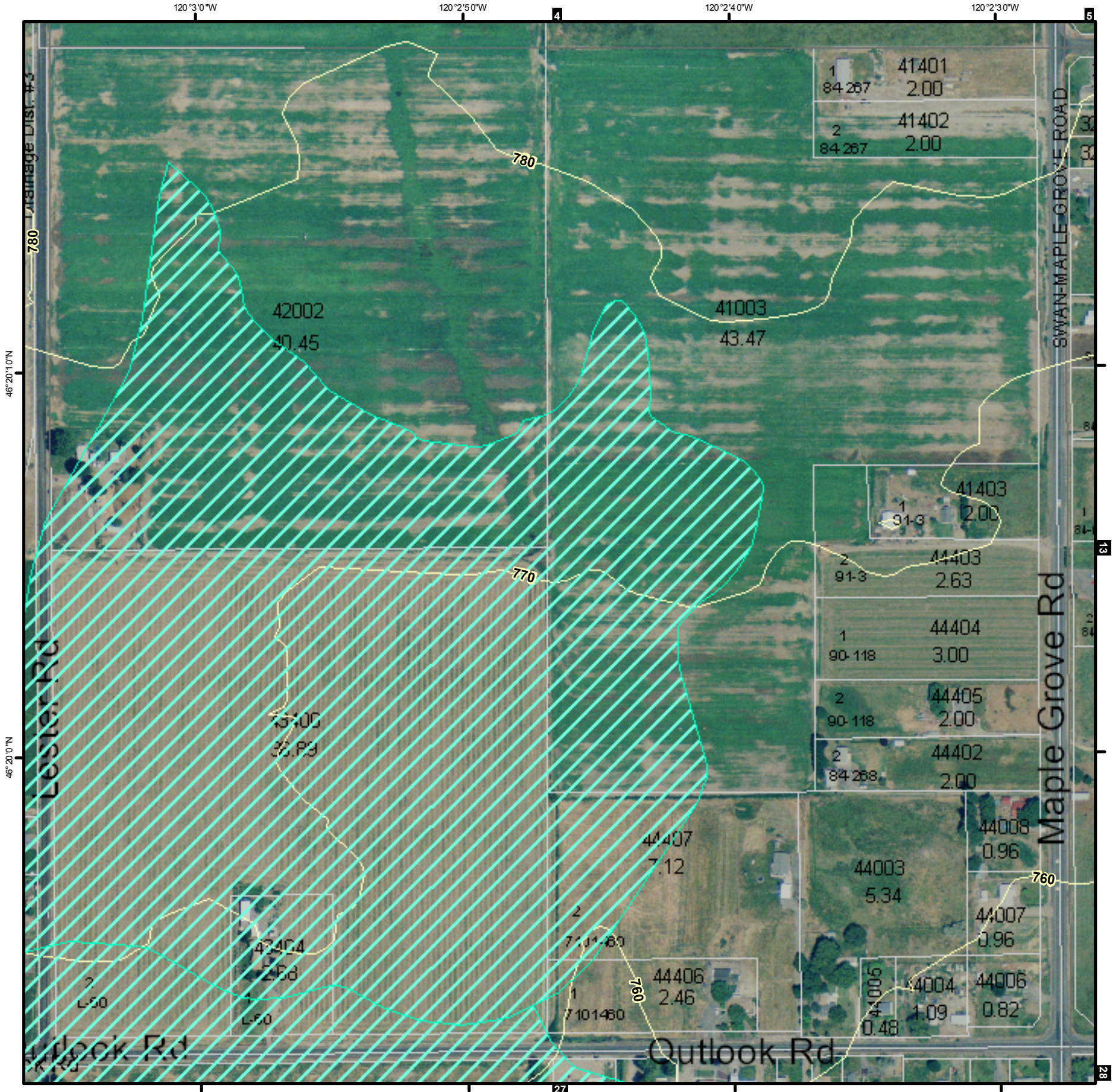
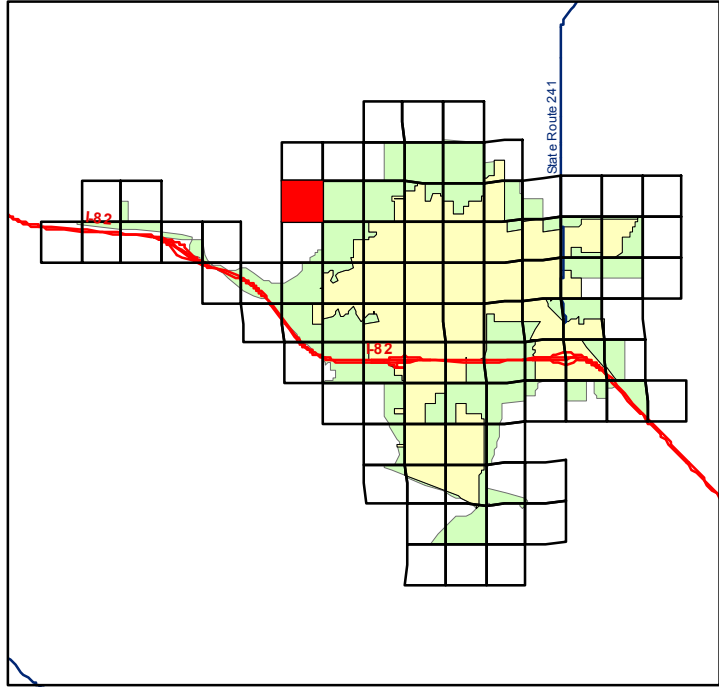

## Hazards and Contours

## Yakima Regional Stomwater Manual

Date: August 20, 2009



1 inch = 300 feet





- Alluvial Fan Intermediate Risk AF2
- Alluvial Fan High Risk AF3
- Avalanche Intermediate Risk AR2
- Avalanche High Risk AR3
- Earthquake Intermediate Risk EA2
- Earthquake High Risk EA3
- Landslide Intermediate Risk LS2
- Landslide High Risk LS3
- Oversteepened Slopes Intermediate Risk OS2
- Oversteepened Slopes High Risk OS3
- Stream Undercutting Intermediate Risk SU2
- Stream Undercutting High Risk SU3
- Suspected Hazard SUS
- Unknown Hazard UNK
- Soil Erosion Concerns
- Contours in Feet
- Tax Lots

Aerial Photo: July, 2008

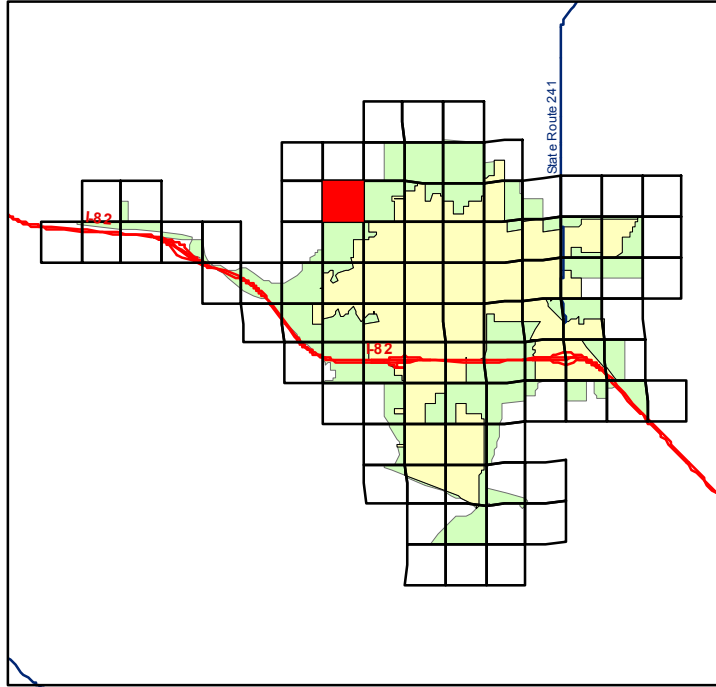

# Hazards and Contours

## Yakima Regional Stomwater Manual

Page **RTSQ**  
13 **2210233**

Date: August 20, 2009



1 inch = 300 feet

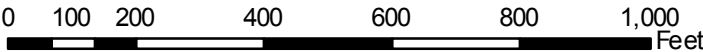



- Alluvial Fan Intermediate Risk AF2
- Alluvial Fan High Risk AF3
- Avalanche Intermediate Risk AR2
- Avalanche High Risk AR3
- Earthquake Intermediate Risk EA2
- Earthquake High Risk EA3
- Landslide Intermediate Risk LS2
- Landslide High Risk LS3
- Oversteepened Slopes Intermediate Risk OS2
- Oversteepened Slopes High Risk OS3
- Stream Undercutting Intermediate Risk SU2
- Stream Undercutting High Risk SU3
- Suspected Hazard SUS
- Unknown Hazard UNK
- Soil Erosion Concerns
- Contours in Feet
- Tax Lots

Aerial Photo: July, 2008

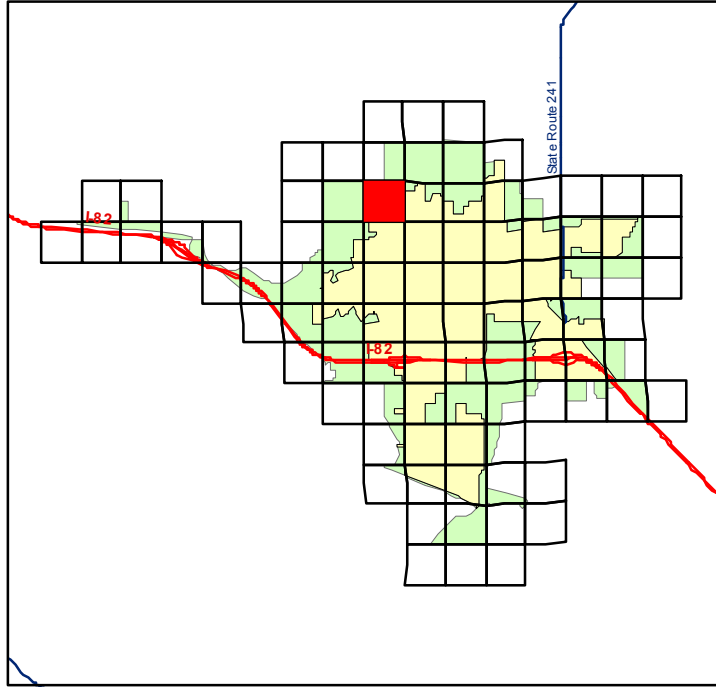

# Hazards and Contours

## Yakima Regional Stomwater Manual

Page **RTSQ**  
14 **2210234**

Date: August 20, 2009



1 inch = 300 feet





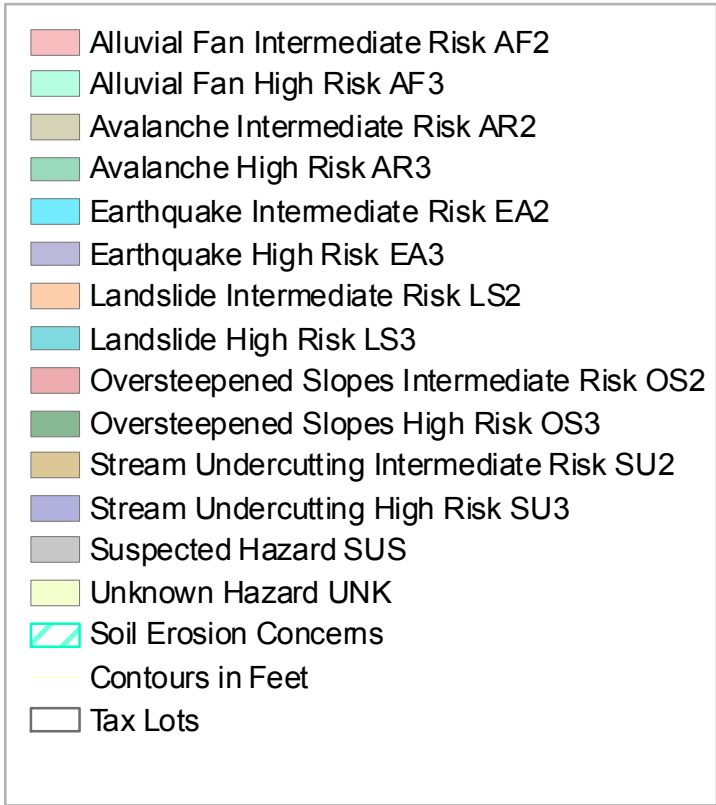

Aerial Photo: July, 2008

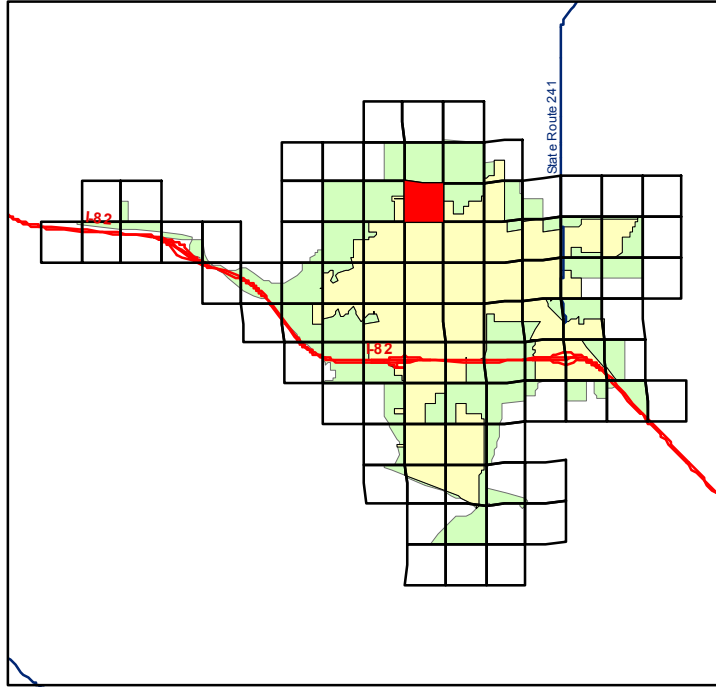

# Hazards and Contours

## Yakima Regional Stomwater Manual

Date: August 20, 2009



1 inch = 300 feet

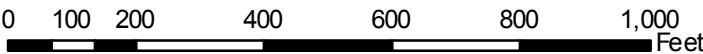



- Alluvial Fan Intermediate Risk AF2
- Alluvial Fan High Risk AF3
- Avalanche Intermediate Risk AR2
- Avalanche High Risk AR3
- Earthquake Intermediate Risk EA2
- Earthquake High Risk EA3
- Landslide Intermediate Risk LS2
- Landslide High Risk LS3
- Oversteepened Slopes Intermediate Risk OS2
- Oversteepened Slopes High Risk OS3
- Stream Undercutting Intermediate Risk SU2
- Stream Undercutting High Risk SU3
- Suspected Hazard SUS
- Unknown Hazard UNK
- Soil Erosion Concerns
- Contours in Feet
- Tax Lots

Aerial Photo: July, 2008

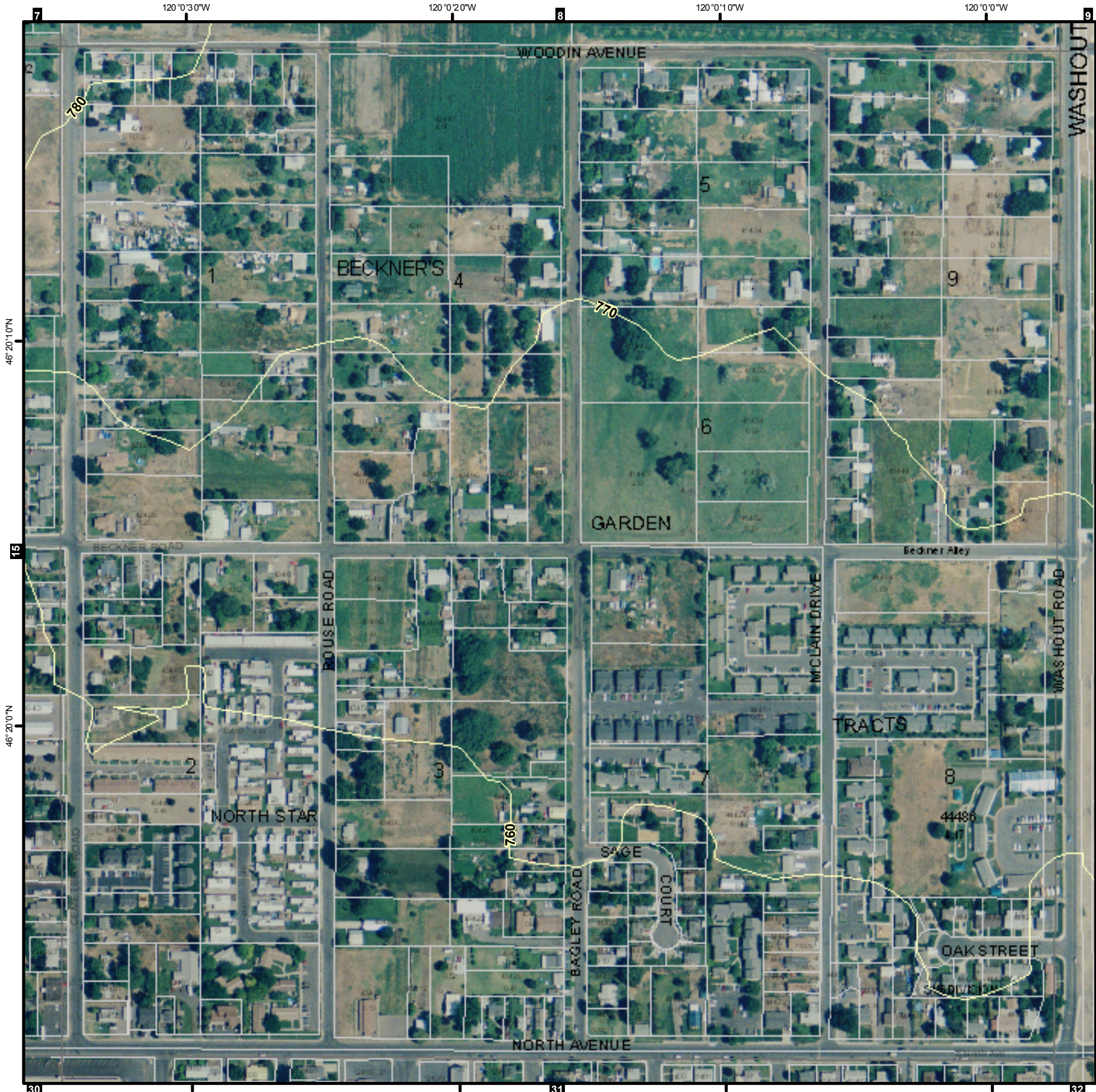
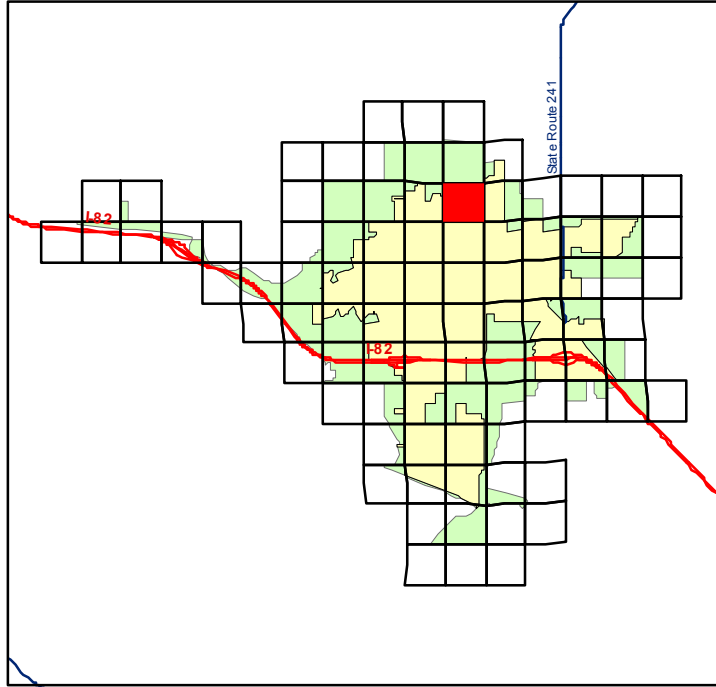

# Hazards and Contours

## Yakima Regional Stomwater Manual

Page **RTSQ**  
16 **2210244**

Date: August 20, 2009



1 inch = 300 feet

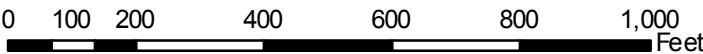



- Alluvial Fan Intermediate Risk AF2
- Alluvial Fan High Risk AF3
- Avalanche Intermediate Risk AR2
- Avalanche High Risk AR3
- Earthquake Intermediate Risk EA2
- Earthquake High Risk EA3
- Landslide Intermediate Risk LS2
- Landslide High Risk LS3
- Oversteepened Slopes Intermediate Risk OS2
- Oversteepened Slopes High Risk OS3
- Stream Undercutting Intermediate Risk SU2
- Stream Undercutting High Risk SU3
- Suspected Hazard SUS
- Unknown Hazard UNK
- Soil Erosion Concerns
- Contours in Feet
- Tax Lots

Aerial Photo: July, 2008

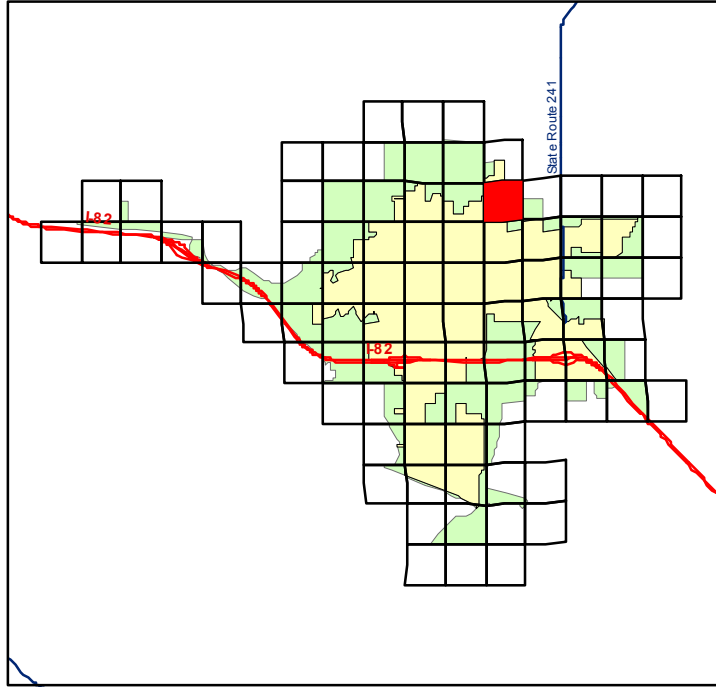

# Hazards and Contours

## Yakima Regional Stomwater Manual

Date: August 20, 2009



1 inch = 300 feet





- Alluvial Fan Intermediate Risk AF2
- Alluvial Fan High Risk AF3
- Avalanche Intermediate Risk AR2
- Avalanche High Risk AR3
- Earthquake Intermediate Risk EA2
- Earthquake High Risk EA3
- Landslide Intermediate Risk LS2
- Landslide High Risk LS3
- Oversteepened Slopes Intermediate Risk OS2
- Oversteepened Slopes High Risk OS3
- Stream Undercutting Intermediate Risk SU2
- Stream Undercutting High Risk SU3
- Suspected Hazard SUS
- Unknown Hazard UNK
- Soil Erosion Concerns
- Contours in Feet
- Tax Lots

Aerial Photo: July, 2008

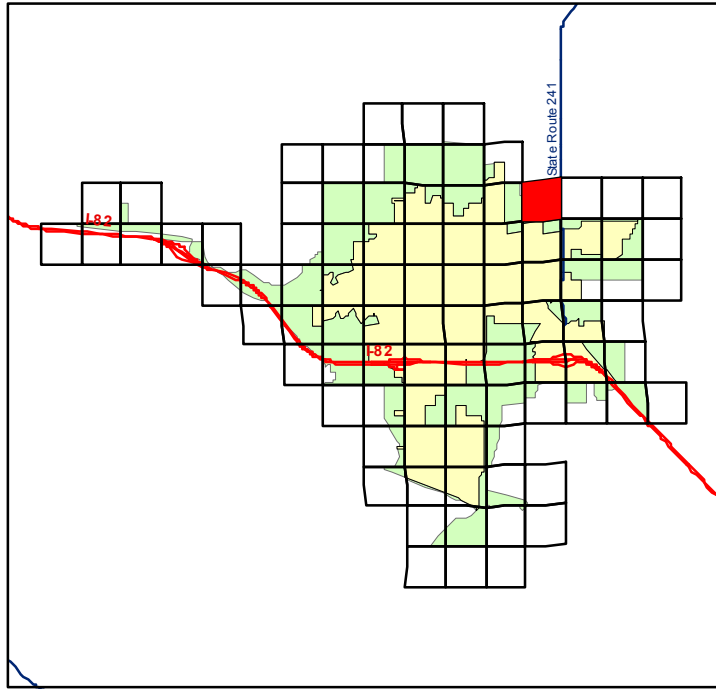

# Hazards and Contours

## Yakima Regional Stomwater Manual

Page **RTSQ**  
**18** **2310194**

Date: August 20, 2009



1 inch = 300 feet

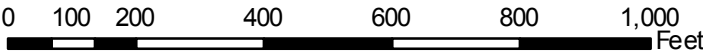



- Alluvial Fan Intermediate Risk AF2
- Alluvial Fan High Risk AF3
- Avalanche Intermediate Risk AR2
- Avalanche High Risk AR3
- Earthquake Intermediate Risk EA2
- Earthquake High Risk EA3
- Landslide Intermediate Risk LS2
- Landslide High Risk LS3
- Oversteepened Slopes Intermediate Risk OS2
- Oversteepened Slopes High Risk OS3
- Stream Undercutting Intermediate Risk SU2
- Stream Undercutting High Risk SU3
- Suspected Hazard SUS
- Unknown Hazard UNK
- Soil Erosion Concerns
- Contours in Feet
- Tax Lots

Aerial Photo: July, 2008

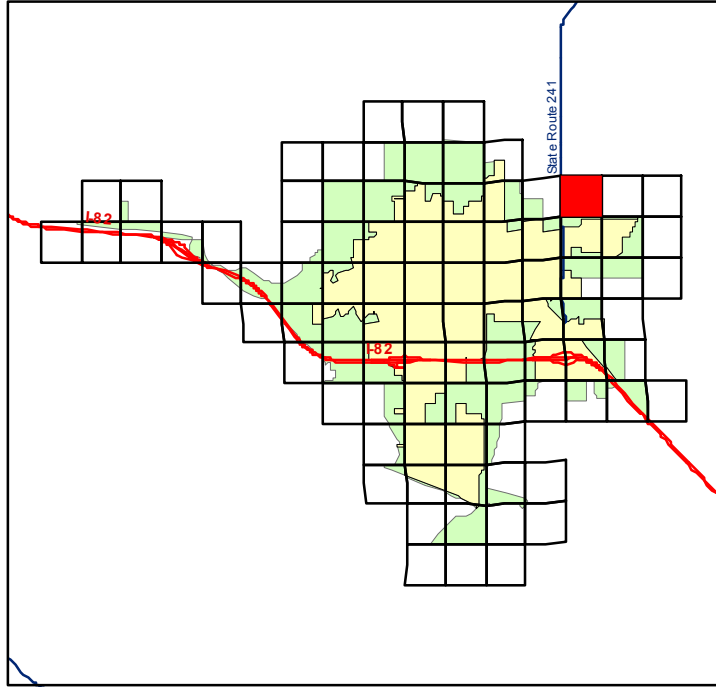

# Hazards and Contours

## Yakima Regional Stomwater Manual

Page **RTSQ**  
**19** **2310203**

Date: August 20, 2009



1 inch = 300 feet

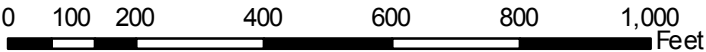



- Alluvial Fan Intermediate Risk AF2
- Alluvial Fan High Risk AF3
- Avalanche Intermediate Risk AR2
- Avalanche High Risk AR3
- Earthquake Intermediate Risk EA2
- Earthquake High Risk EA3
- Landslide Intermediate Risk LS2
- Landslide High Risk LS3
- Oversteepened Slopes Intermediate Risk OS2
- Oversteepened Slopes High Risk OS3
- Stream Undercutting Intermediate Risk SU2
- Stream Undercutting High Risk SU3
- Suspected Hazard SUS
- Unknown Hazard UNK
- Soil Erosion Concerns
- Contours in Feet
- Tax Lots

Aerial Photo: July, 2008

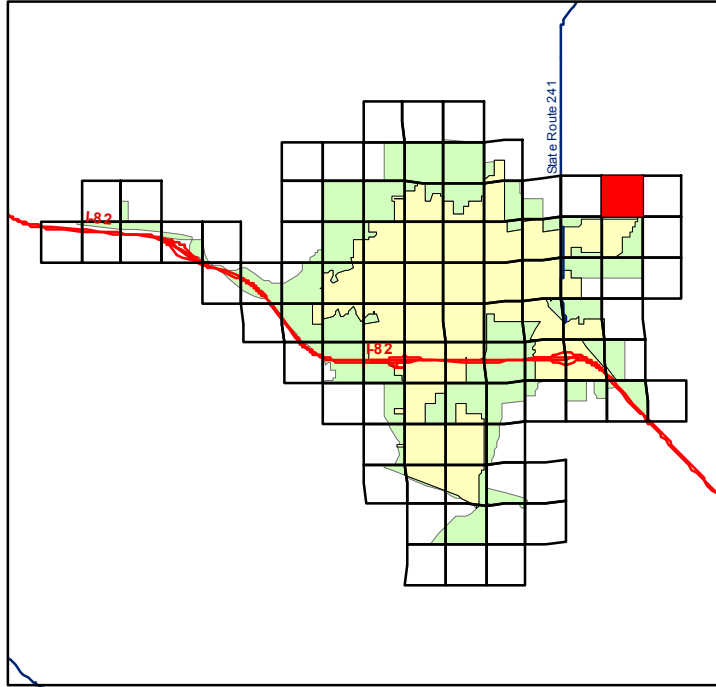

# Hazards and Contours

## Yakima Regional Stomwater Manual

Date: August 20, 2009



1 inch = 300 feet

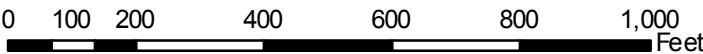



- Alluvial Fan Intermediate Risk AF2
- Alluvial Fan High Risk AF3
- Avalanche Intermediate Risk AR2
- Avalanche High Risk AR3
- Earthquake Intermediate Risk EA2
- Earthquake High Risk EA3
- Landslide Intermediate Risk LS2
- Landslide High Risk LS3
- Oversteepened Slopes Intermediate Risk OS2
- Oversteepened Slopes High Risk OS3
- Stream Undercutting Intermediate Risk SU2
- Stream Undercutting High Risk SU3
- Suspected Hazard SUS
- Unknown Hazard UNK
- Soil Erosion Concerns
- Contours in Feet
- Tax Lots

Aerial Photo: July, 2008

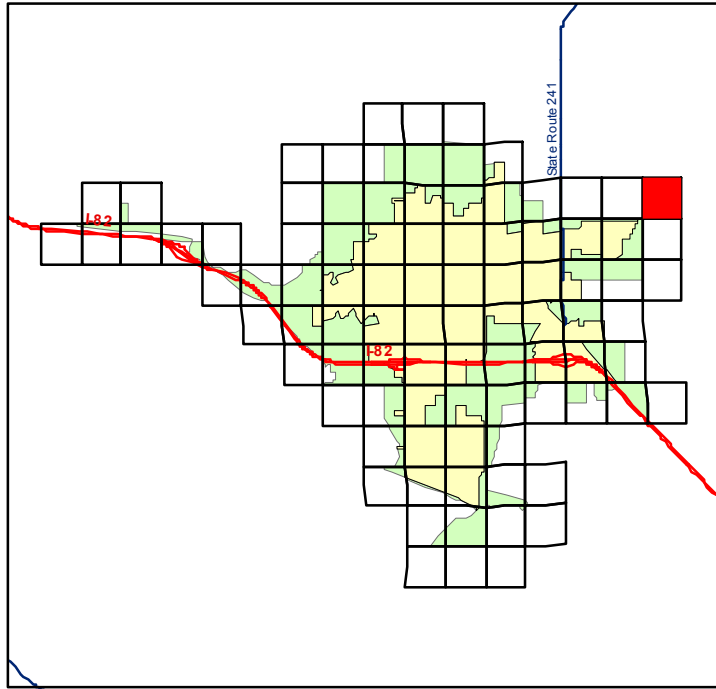

## Hazards and Contours

## Yakima Regional Stomwater Manual

Page **RTSQ**  
**21** **2310213**

Date: August 20, 2009



1 inch = 300 feet

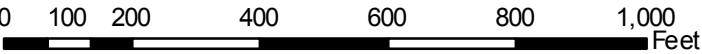



- Alluvial Fan Intermediate Risk AF2
- Alluvial Fan High Risk AF3
- Avalanche Intermediate Risk AR2
- Avalanche High Risk AR3
- Earthquake Intermediate Risk EA2
- Earthquake High Risk EA3
- Landslide Intermediate Risk LS2
- Landslide High Risk LS3
- Oversteepened Slopes Intermediate Risk OS2
- Oversteepened Slopes High Risk OS3
- Stream Undercutting Intermediate Risk SU2
- Stream Undercutting High Risk SU3
- Suspected Hazard SUS
- Unknown Hazard UNK
- Soil Erosion Concerns
- Contours in Feet
- Tax Lots

Aerial Photo: July, 2008

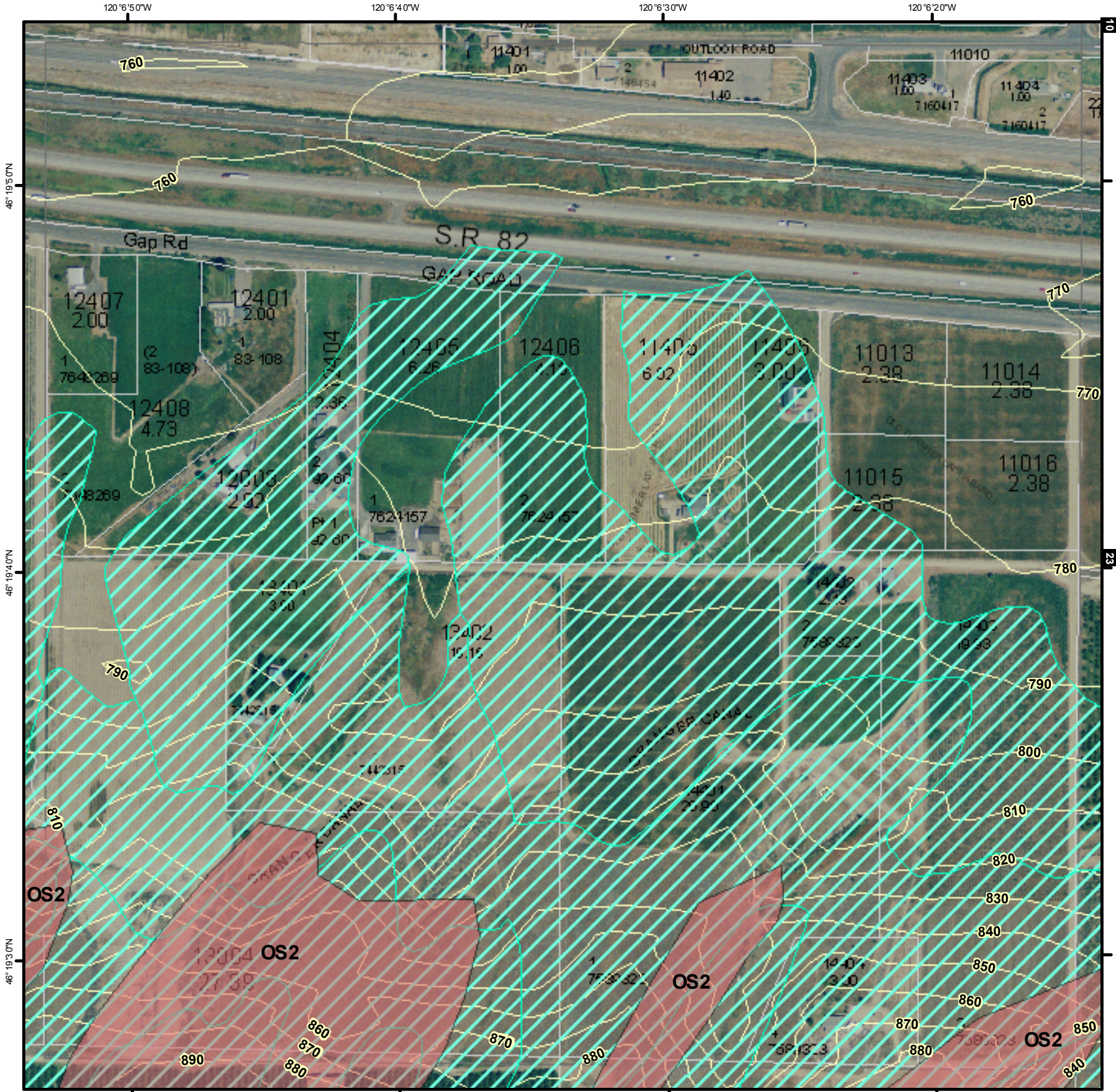
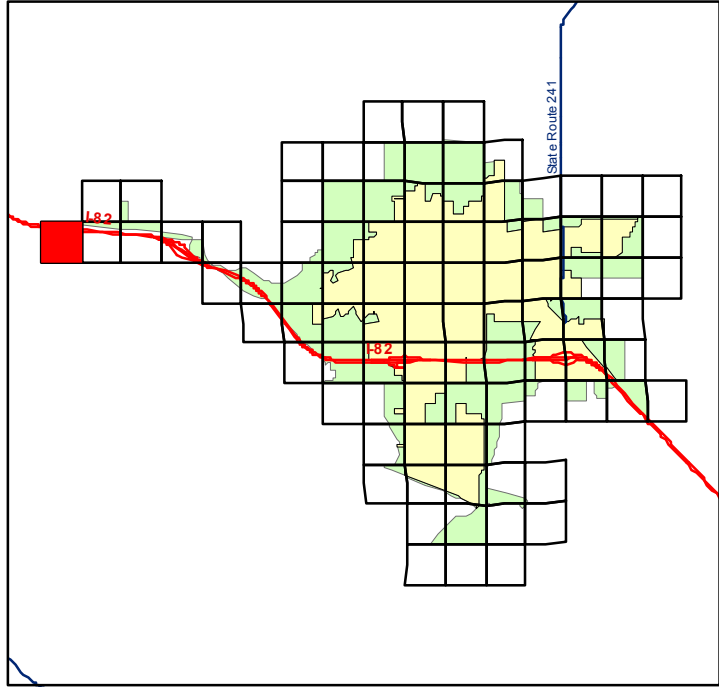

# Hazards and Contours

## Yakima Regional Stomwater Manual

Date: August 20, 2009



1 inch = 300 feet

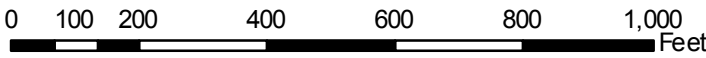



- Alluvial Fan Intermediate Risk AF2
- Alluvial Fan High Risk AF3
- Avalanche Intermediate Risk AR2
- Avalanche High Risk AR3
- Earthquake Intermediate Risk EA2
- Earthquake High Risk EA3
- Landslide Intermediate Risk LS2
- Landslide High Risk LS3
- Oversteepened Slopes Intermediate Risk OS2
- Oversteepened Slopes High Risk OS3
- Stream Undercutting Intermediate Risk SU2
- Stream Undercutting High Risk SU3
- Suspected Hazard SUS
- Unknown Hazard UNK
- Soil Erosion Concerns
- Contours in Feet
- Tax Lots

Aerial Photo: July, 2008

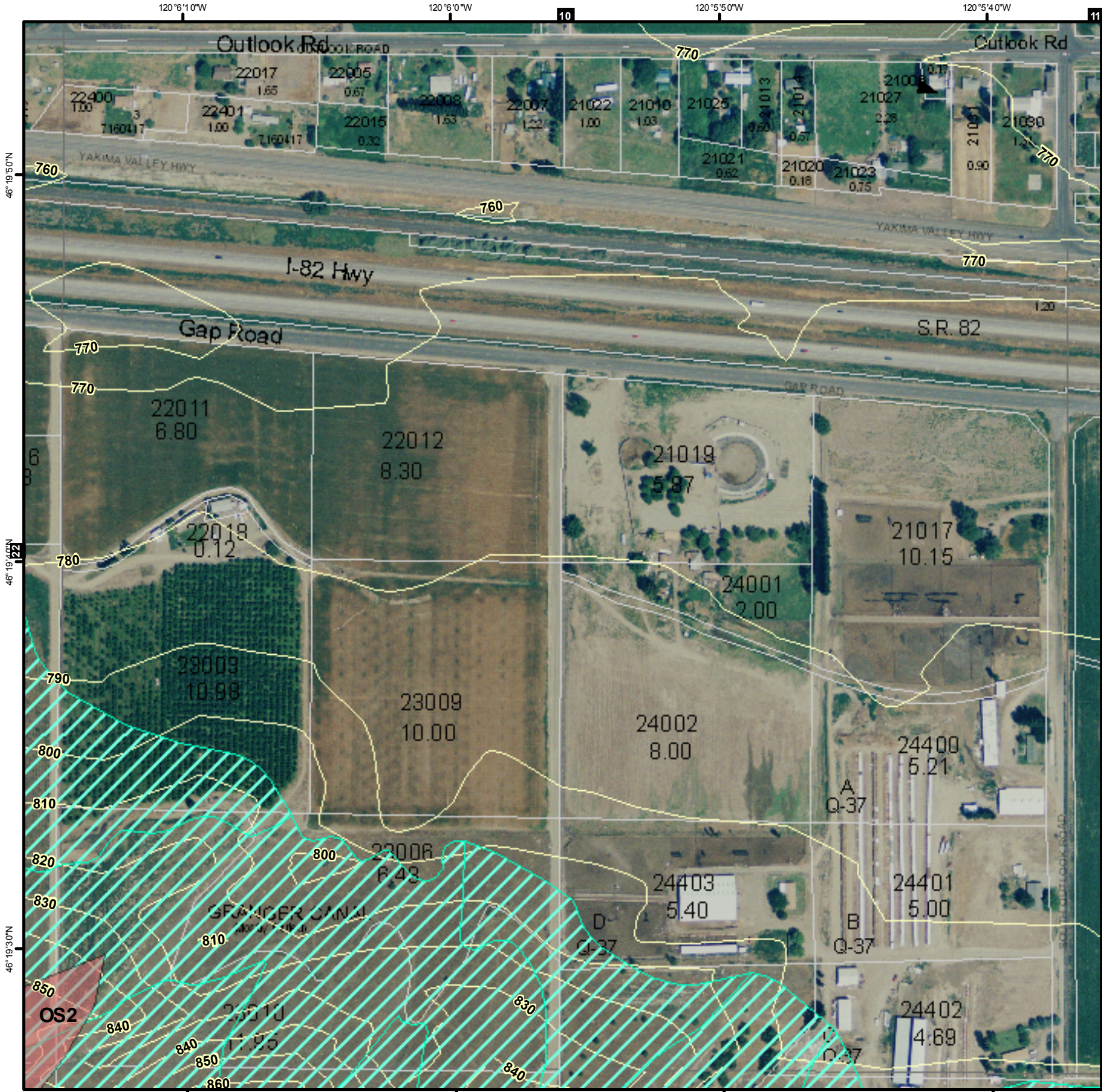
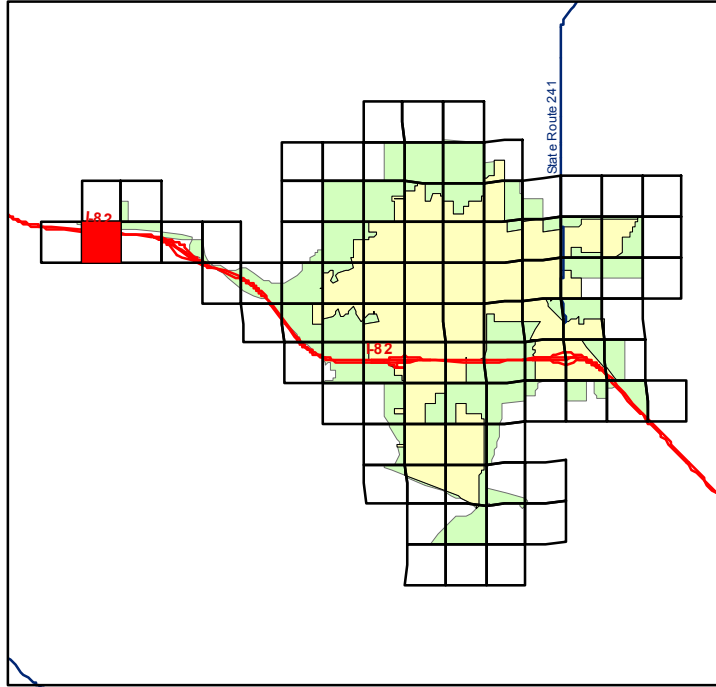

# Hazards and Contours

## Yakima Regional Stomwater Manual

Date: August 20, 2009



1 inch = 300 feet

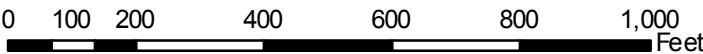



- Alluvial Fan Intermediate Risk AF2
- Alluvial Fan High Risk AF3
- Avalanche Intermediate Risk AR2
- Avalanche High Risk AR3
- Earthquake Intermediate Risk EA2
- Earthquake High Risk EA3
- Landslide Intermediate Risk LS2
- Landslide High Risk LS3
- Oversteepened Slopes Intermediate Risk OS2
- Oversteepened Slopes High Risk OS3
- Stream Undercutting Intermediate Risk SU2
- Stream Undercutting High Risk SU3
- Suspected Hazard SUS
- Unknown Hazard UNK
- Soil Erosion Concerns
- Contours in Feet
- Tax Lots

Aerial Photo: July, 2008

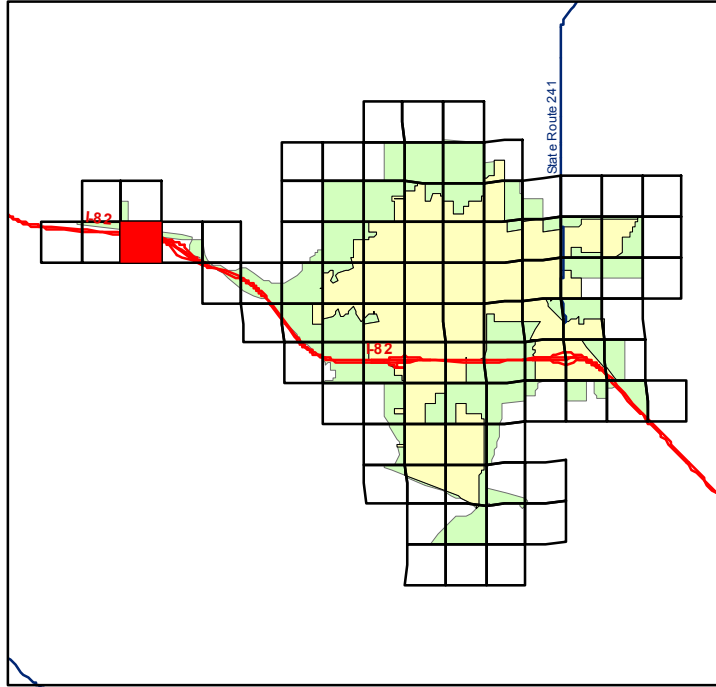

# Hazards and Contours

## Yakima Regional Stomwater Manual

Page **RTSQ**  
24 **2210291**

Date: August 20, 2009



1 inch = 300 feet

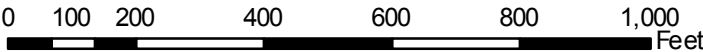



- Alluvial Fan Intermediate Risk AF2
- Alluvial Fan High Risk AF3
- Avalanche Intermediate Risk AR2
- Avalanche High Risk AR3
- Earthquake Intermediate Risk EA2
- Earthquake High Risk EA3
- Landslide Intermediate Risk LS2
- Landslide High Risk LS3
- Oversteepened Slopes Intermediate Risk OS2
- Oversteepened Slopes High Risk OS3
- Stream Undercutting Intermediate Risk SU2
- Stream Undercutting High Risk SU3
- Suspected Hazard SUS
- Unknown Hazard UNK
- Soil Erosion Concerns
- Contours in Feet
- Tax Lots

Aerial Photo: July, 2008

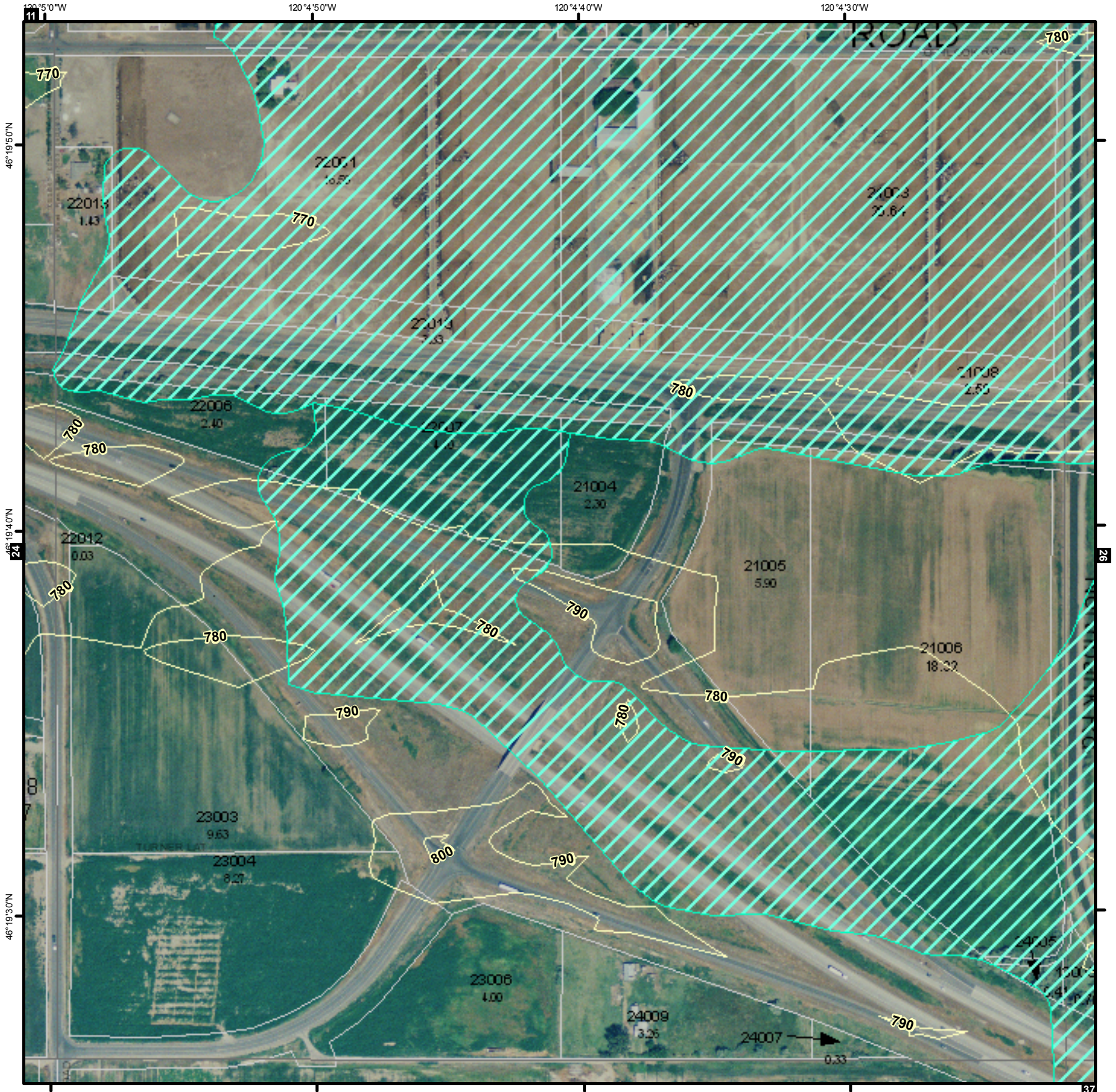
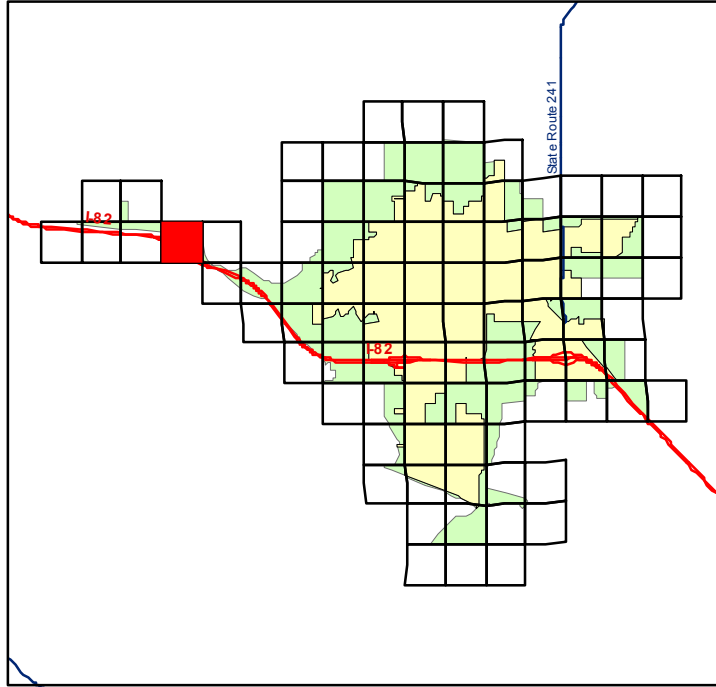

# Hazards and Contours

## Yakima Regional Stomwater Manual

Date: August 20, 2009



1 inch = 300 feet

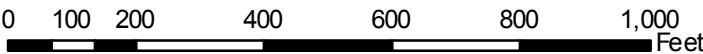



- Alluvial Fan Intermediate Risk AF2
- Alluvial Fan High Risk AF3
- Avalanche Intermediate Risk AR2
- Avalanche High Risk AR3
- Earthquake Intermediate Risk EA2
- Earthquake High Risk EA3
- Landslide Intermediate Risk LS2
- Landslide High Risk LS3
- Oversteepened Slopes Intermediate Risk OS2
- Oversteepened Slopes High Risk OS3
- Stream Undercutting Intermediate Risk SU2
- Stream Undercutting High Risk SU3
- Suspected Hazard SUS
- Unknown Hazard UNK
- Soil Erosion Concerns
- Contours in Feet
- Tax Lots

Aerial Photo: July, 2008

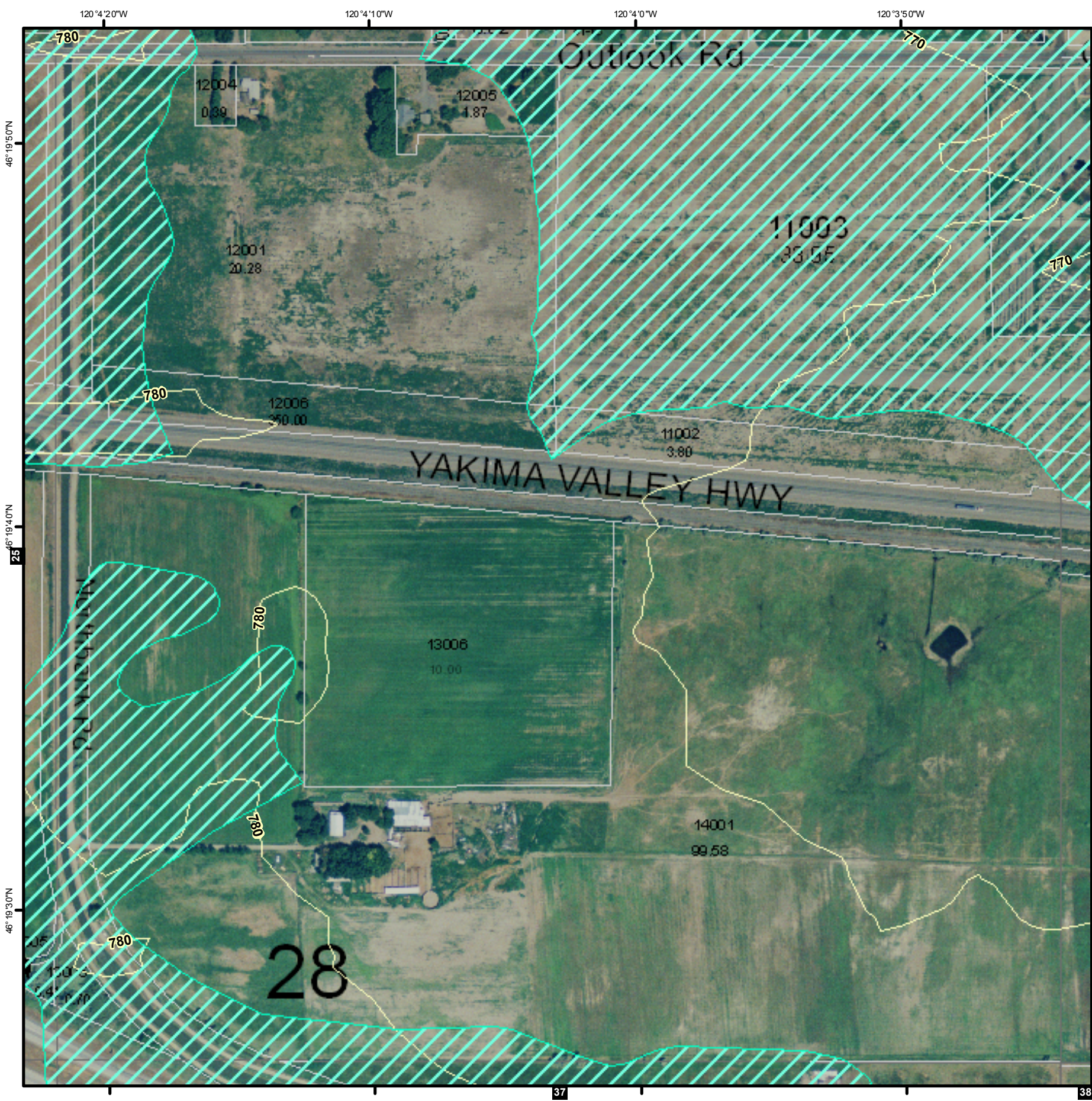
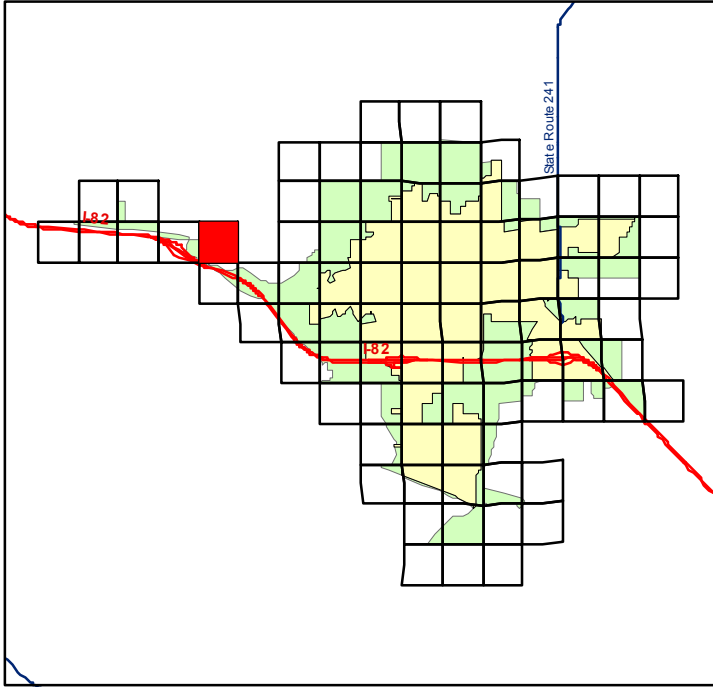

# Hazards and Contours

## Yakima Regional Stomwater Manual

Page **RTSQ**  
**26** **2210281**

Date: August 20, 2009



1 inch = 300 feet

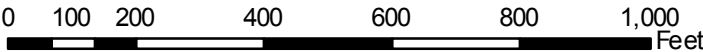



- Alluvial Fan Intermediate Risk AF2
- Alluvial Fan High Risk AF3
- Avalanche Intermediate Risk AR2
- Avalanche High Risk AR3
- Earthquake Intermediate Risk EA2
- Earthquake High Risk EA3
- Landslide Intermediate Risk LS2
- Landslide High Risk LS3
- Oversteepened Slopes Intermediate Risk OS2
- Oversteepened Slopes High Risk OS3
- Stream Undercutting Intermediate Risk SU2
- Stream Undercutting High Risk SU3
- Suspected Hazard SUS
- Unknown Hazard UNK
- Soil Erosion Concerns
- Contours in Feet
- Tax Lots

Aerial Photo: July, 2008

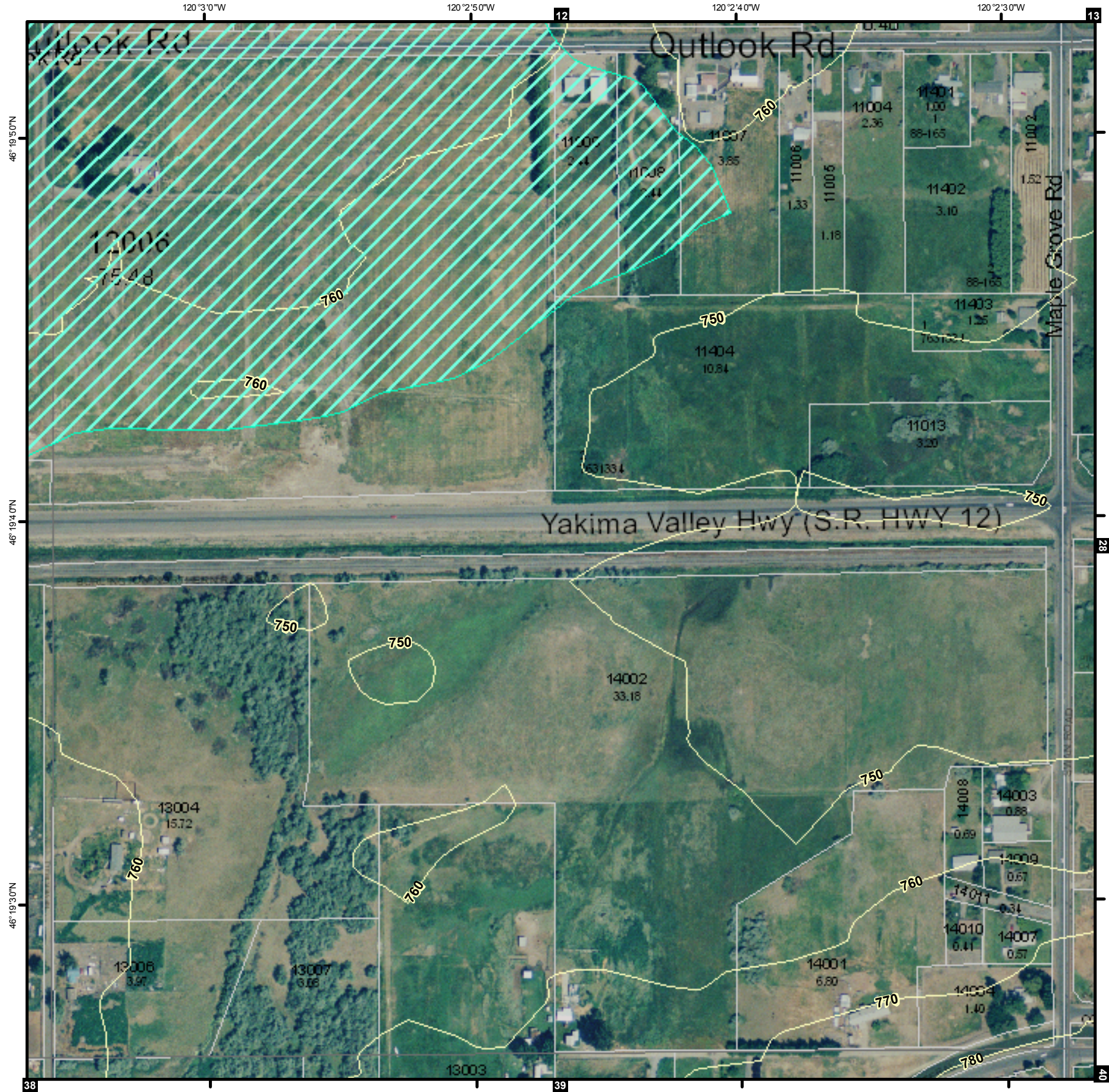
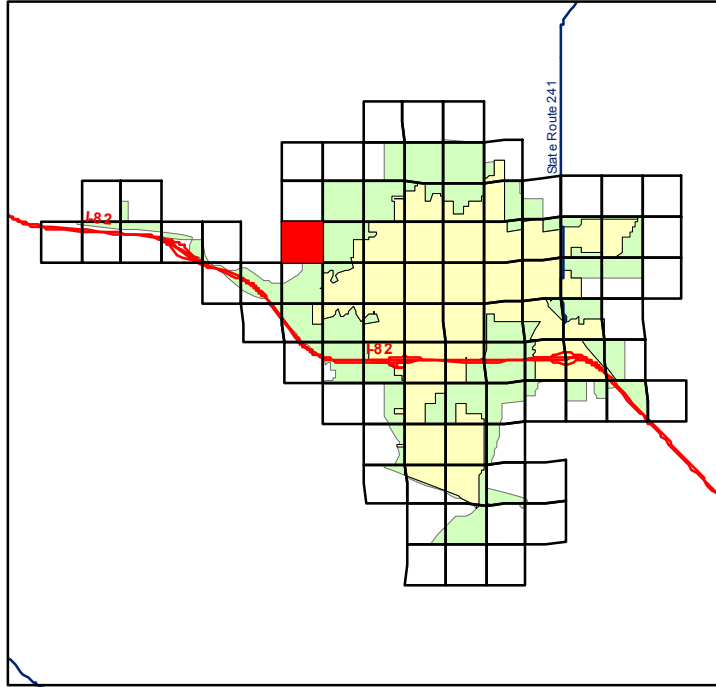

# Hazards and Contours

## Yakima Regional Stomwater Manual

Date: August 20, 2009



1 inch = 300 feet

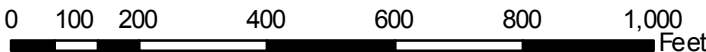



- Alluvial Fan Intermediate Risk AF2
- Alluvial Fan High Risk AF3
- Avalanche Intermediate Risk AR2
- Avalanche High Risk AR3
- Earthquake Intermediate Risk EA2
- Earthquake High Risk EA3
- Landslide Intermediate Risk LS2
- Landslide High Risk LS3
- Oversteepened Slopes Intermediate Risk OS2
- Oversteepened Slopes High Risk OS3
- Stream Undercutting Intermediate Risk SU2
- Stream Undercutting High Risk SU3
- Suspected Hazard SUS
- Unknown Hazard UNK
- Soil Erosion Concerns
- Contours in Feet
- Tax Lots

Aerial Photo: July, 2008

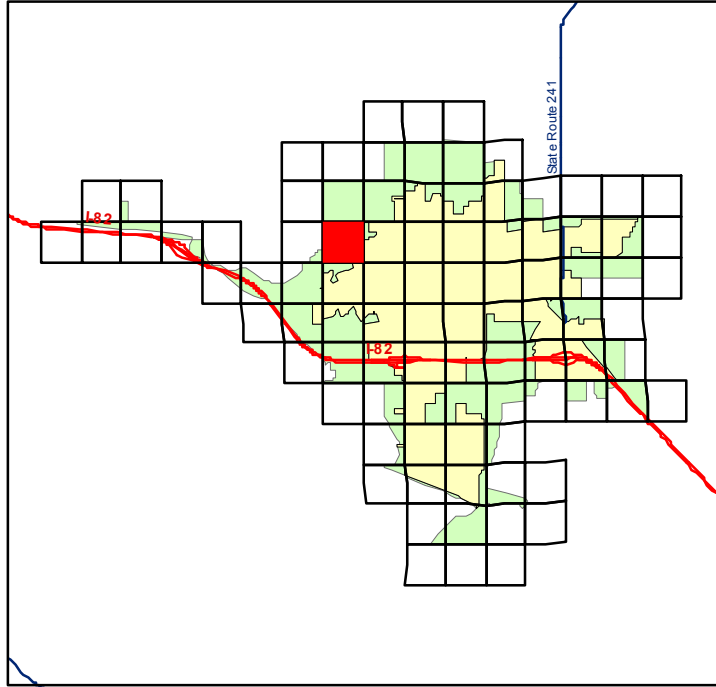

# Hazards and Contours

## Yakima Regional Stomwater Manual

Date: August 20, 2009



1 inch = 300 feet

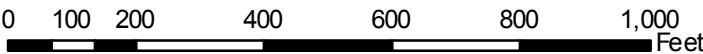



- Alluvial Fan Intermediate Risk AF2
- Alluvial Fan High Risk AF3
- Avalanche Intermediate Risk AR2
- Avalanche High Risk AR3
- Earthquake Intermediate Risk EA2
- Earthquake High Risk EA3
- Landslide Intermediate Risk LS2
- Landslide High Risk LS3
- Oversteepened Slopes Intermediate Risk OS2
- Oversteepened Slopes High Risk OS3
- Stream Undercutting Intermediate Risk SU2
- Stream Undercutting High Risk SU3
- Suspected Hazard SUS
- Unknown Hazard UNK
- Soil Erosion Concerns
- Contours in Feet
- Tax Lots

Aerial Photo: July, 2008

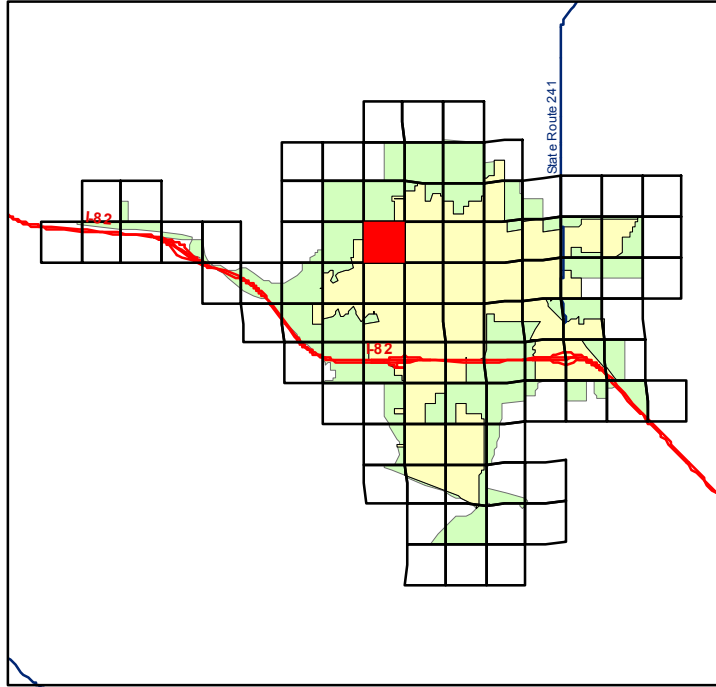

**Hazards and  
Contours**

**Yakima Regional  
Stomwater  
Manual**

**Date: August 20, 2009**



1 inch = 300 feet

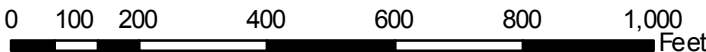



- Alluvial Fan Intermediate Risk AF2
- Alluvial Fan High Risk AF3
- Avalanche Intermediate Risk AR2
- Avalanche High Risk AR3
- Earthquake Intermediate Risk EA2
- Earthquake High Risk EA3
- Landslide Intermediate Risk LS2
- Landslide High Risk LS3
- Oversteepened Slopes Intermediate Risk OS2
- Oversteepened Slopes High Risk OS3
- Stream Undercutting Intermediate Risk SU2
- Stream Undercutting High Risk SU3
- Suspected Hazard SUS
- Unknown Hazard UNK
- Soil Erosion Concerns
- Contours in Feet
- Tax Lots

Aerial Photo: July, 2008

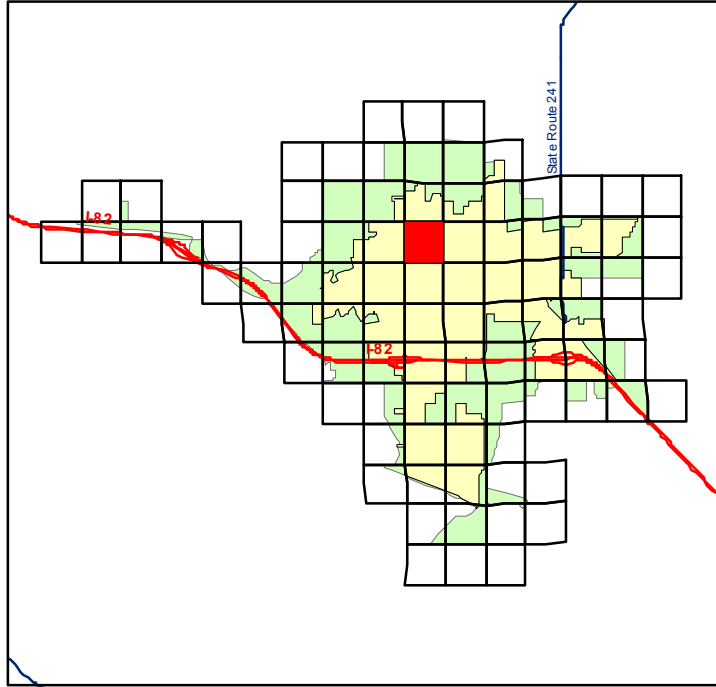

# Hazards and Contours

## Yakima Regional Stomwater Manual



1 inch = 300 feet





- Alluvial Fan Intermediate Risk AF2
- Alluvial Fan High Risk AF3
- Avalanche Intermediate Risk AR2
- Avalanche High Risk AR3
- Earthquake Intermediate Risk EA2
- Earthquake High Risk EA3
- Landslide Intermediate Risk LS2
- Landslide High Risk LS3
- Oversteepened Slopes Intermediate Risk OS2
- Oversteepened Slopes High Risk OS3
- Stream Undercutting Intermediate Risk SU2
- Stream Undercutting High Risk SU3
- Suspected Hazard SUS
- Unknown Hazard UNK
- Soil Erosion Concerns
- Contours in Feet
- Tax Lots

Aerial Photo: July, 2008

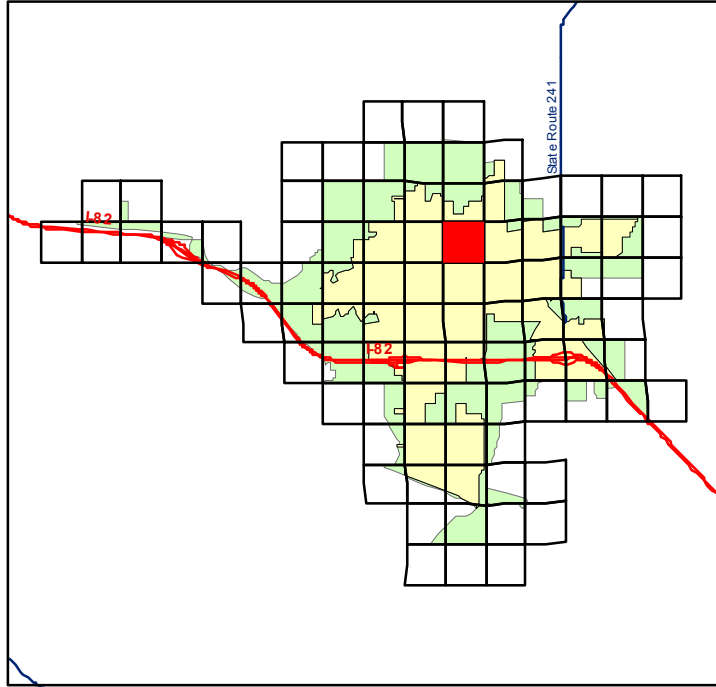

# Hazards and Contours

## Yakima Regional Stomwater Manual

Page **RTSQ**  
31 **2210251**

Date: August 20, 2009



1 inch = 300 feet

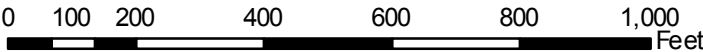



- Alluvial Fan Intermediate Risk AF2
- Alluvial Fan High Risk AF3
- Avalanche Intermediate Risk AR2
- Avalanche High Risk AR3
- Earthquake Intermediate Risk EA2
- Earthquake High Risk EA3
- Landslide Intermediate Risk LS2
- Landslide High Risk LS3
- Oversteepened Slopes Intermediate Risk OS2
- Oversteepened Slopes High Risk OS3
- Stream Undercutting Intermediate Risk SU2
- Stream Undercutting High Risk SU3
- Suspected Hazard SUS
- Unknown Hazard UNK
- Soil Erosion Concerns
- Contours in Feet
- Tax Lots

Aerial Photo: July, 2008

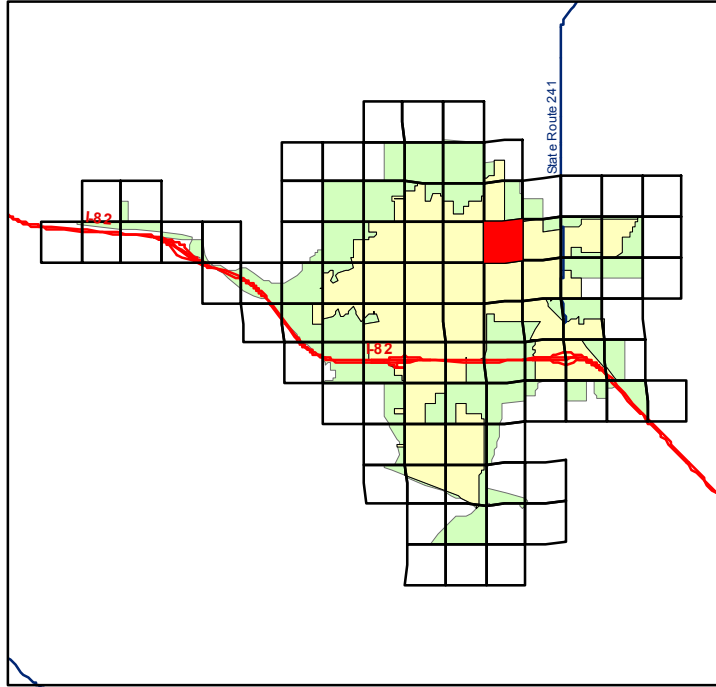

# Hazards and Contours

## Yakima Regional Stomwater Manual

Page **RTSQ**  
**32 2310302**

Date: August 20, 2009



1 inch = 300 feet





- Alluvial Fan Intermediate Risk AF2
- Alluvial Fan High Risk AF3
- Avalanche Intermediate Risk AR2
- Avalanche High Risk AR3
- Earthquake Intermediate Risk EA2
- Earthquake High Risk EA3
- Landslide Intermediate Risk LS2
- Landslide High Risk LS3
- Oversteepened Slopes Intermediate Risk OS2
- Oversteepened Slopes High Risk OS3
- Stream Undercutting Intermediate Risk SU2
- Stream Undercutting High Risk SU3
- Suspected Hazard SUS
- Unknown Hazard UNK
- Soil Erosion Concerns
- Contours in Feet
- Tax Lots

Aerial Photo: July, 2008

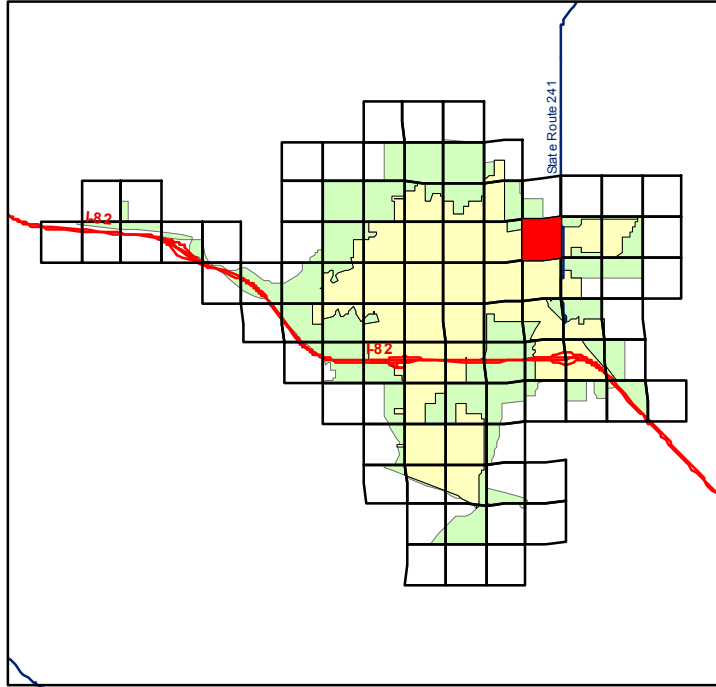

# Hazards and Contours

## Yakima Regional Stomwater Manual

Date: August 20, 2009



1 inch = 300 feet

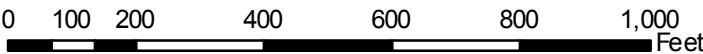



- Alluvial Fan Intermediate Risk AF2
- Alluvial Fan High Risk AF3
- Avalanche Intermediate Risk AR2
- Avalanche High Risk AR3
- Earthquake Intermediate Risk EA2
- Earthquake High Risk EA3
- Landslide Intermediate Risk LS2
- Landslide High Risk LS3
- Oversteepened Slopes Intermediate Risk OS2
- Oversteepened Slopes High Risk OS3
- Stream Undercutting Intermediate Risk SU2
- Stream Undercutting High Risk SU3
- Suspected Hazard SUS
- Unknown Hazard UNK
- Soil Erosion Concerns
- Contours in Feet
- Tax Lots

Aerial Photo: July, 2008

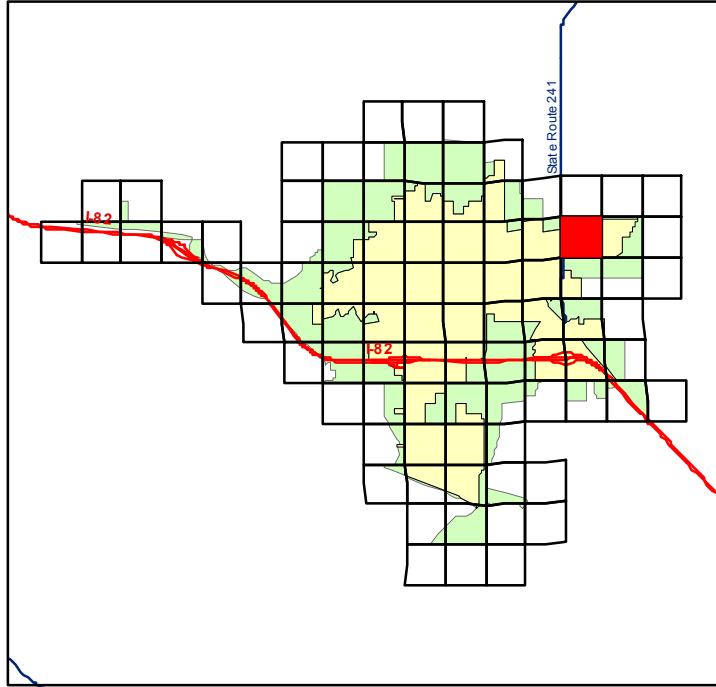

# Hazards and Contours

## Yakima Regional Stomwater Manual

Page **RTSQ**  
**34** **2310292**

Date: August 20, 2009



1 inch = 300 feet





- Alluvial Fan Intermediate Risk AF2
- Alluvial Fan High Risk AF3
- Avalanche Intermediate Risk AR2
- Avalanche High Risk AR3
- Earthquake Intermediate Risk EA2
- Earthquake High Risk EA3
- Landslide Intermediate Risk LS2
- Landslide High Risk LS3
- Oversteepened Slopes Intermediate Risk OS2
- Oversteepened Slopes High Risk OS3
- Stream Undercutting Intermediate Risk SU2
- Stream Undercutting High Risk SU3
- Suspected Hazard SUS
- Unknown Hazard UNK
- Soil Erosion Concerns
- Contours in Feet
- Tax Lots

Aerial Photo: July, 2008

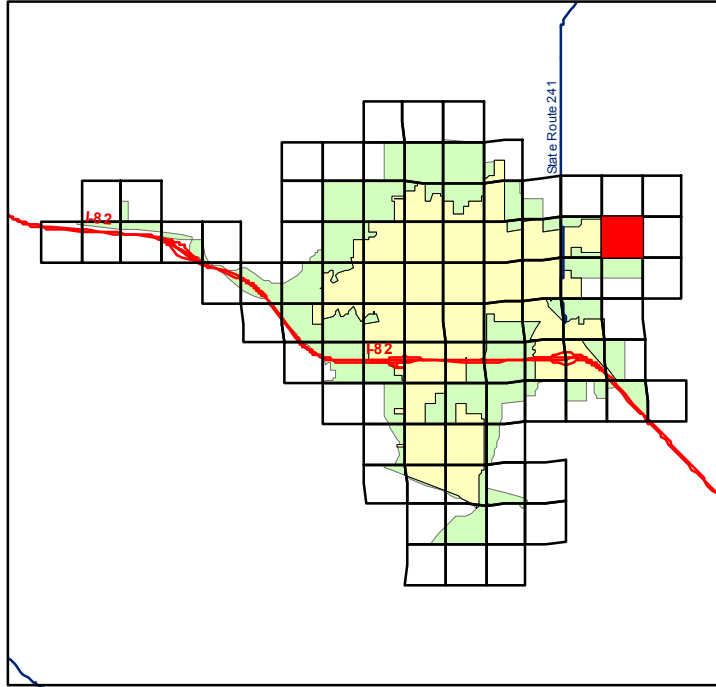

# Hazards and Contours

## Yakima Regional Stomwater Manual

Date: August 20, 2009



1 inch = 300 feet

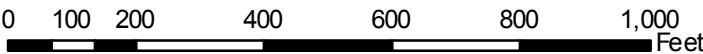



- Alluvial Fan Intermediate Risk AF2
- Alluvial Fan High Risk AF3
- Avalanche Intermediate Risk AR2
- Avalanche High Risk AR3
- Earthquake Intermediate Risk EA2
- Earthquake High Risk EA3
- Landslide Intermediate Risk LS2
- Landslide High Risk LS3
- Oversteepened Slopes Intermediate Risk OS2
- Oversteepened Slopes High Risk OS3
- Stream Undercutting Intermediate Risk SU2
- Stream Undercutting High Risk SU3
- Suspected Hazard SUS
- Unknown Hazard UNK
- Soil Erosion Concerns
- Contours in Feet
- Tax Lots

Aerial Photo: July, 2008

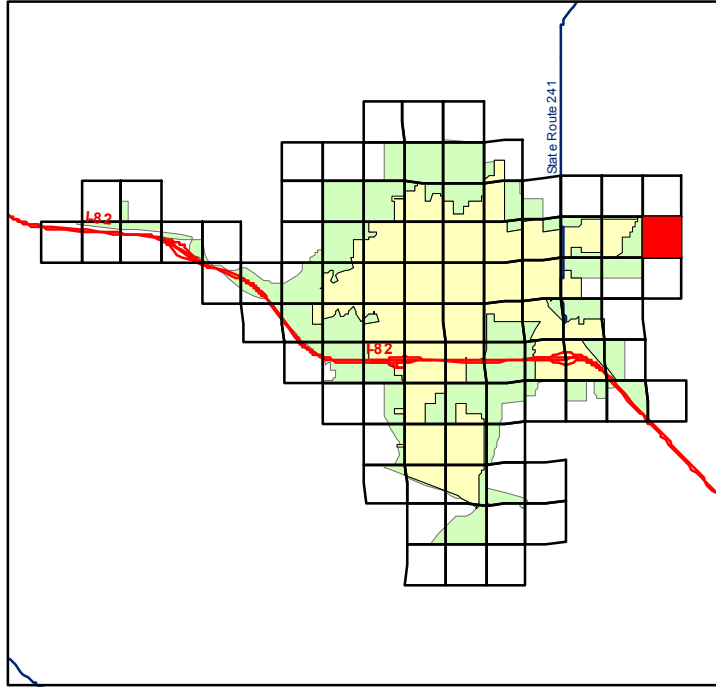

# Hazards and Contours

## Yakima Regional Stomwater Manual

Date: August 20, 2009



1 inch = 300 feet

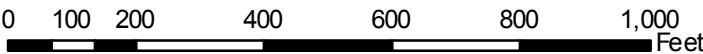



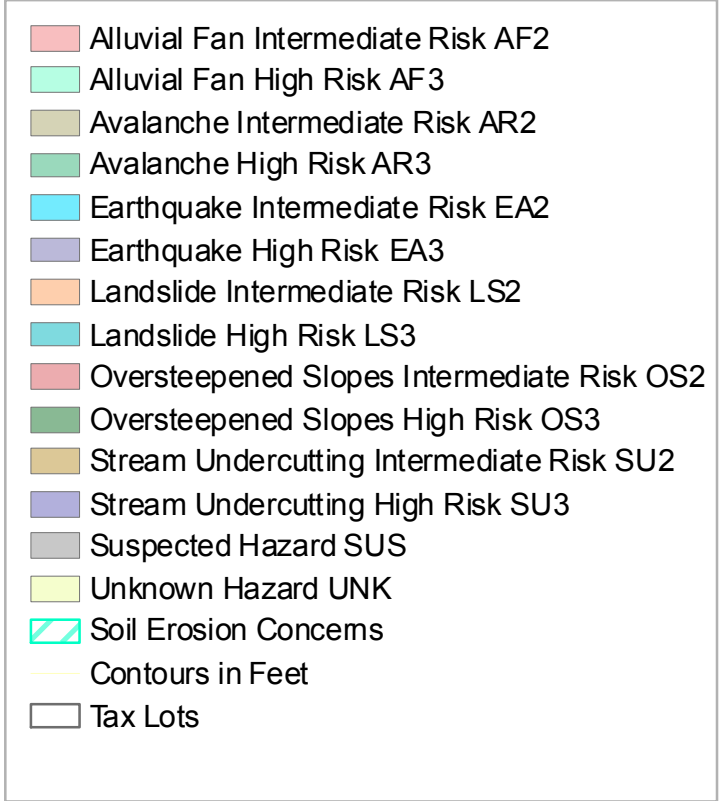

Aerial Photo: July, 2008

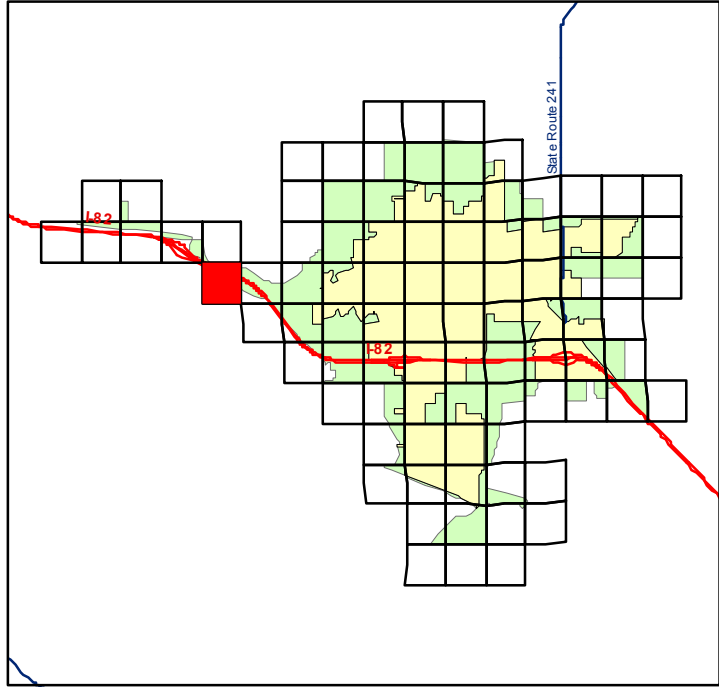

## Hazards and Contours

## Yakima Regional Stomwater Manual



1 inch = 300 feet

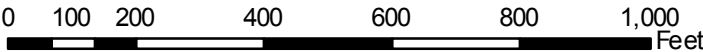











- Alluvial Fan Intermediate Risk AF2
- Alluvial Fan High Risk AF3
- Avalanche Intermediate Risk AR2
- Avalanche High Risk AR3
- Earthquake Intermediate Risk EA2
- Earthquake High Risk EA3
- Landslide Intermediate Risk LS2
- Landslide High Risk LS3
- Oversteepened Slopes Intermediate Risk OS2
- Oversteepened Slopes High Risk OS3
- Stream Undercutting Intermediate Risk SU2
- Stream Undercutting High Risk SU3
- Suspected Hazard SUS
- Unknown Hazard UNK
- Soil Erosion Concerns
- Contours in Feet
- Tax Lots

Aerial Photo: July, 2008

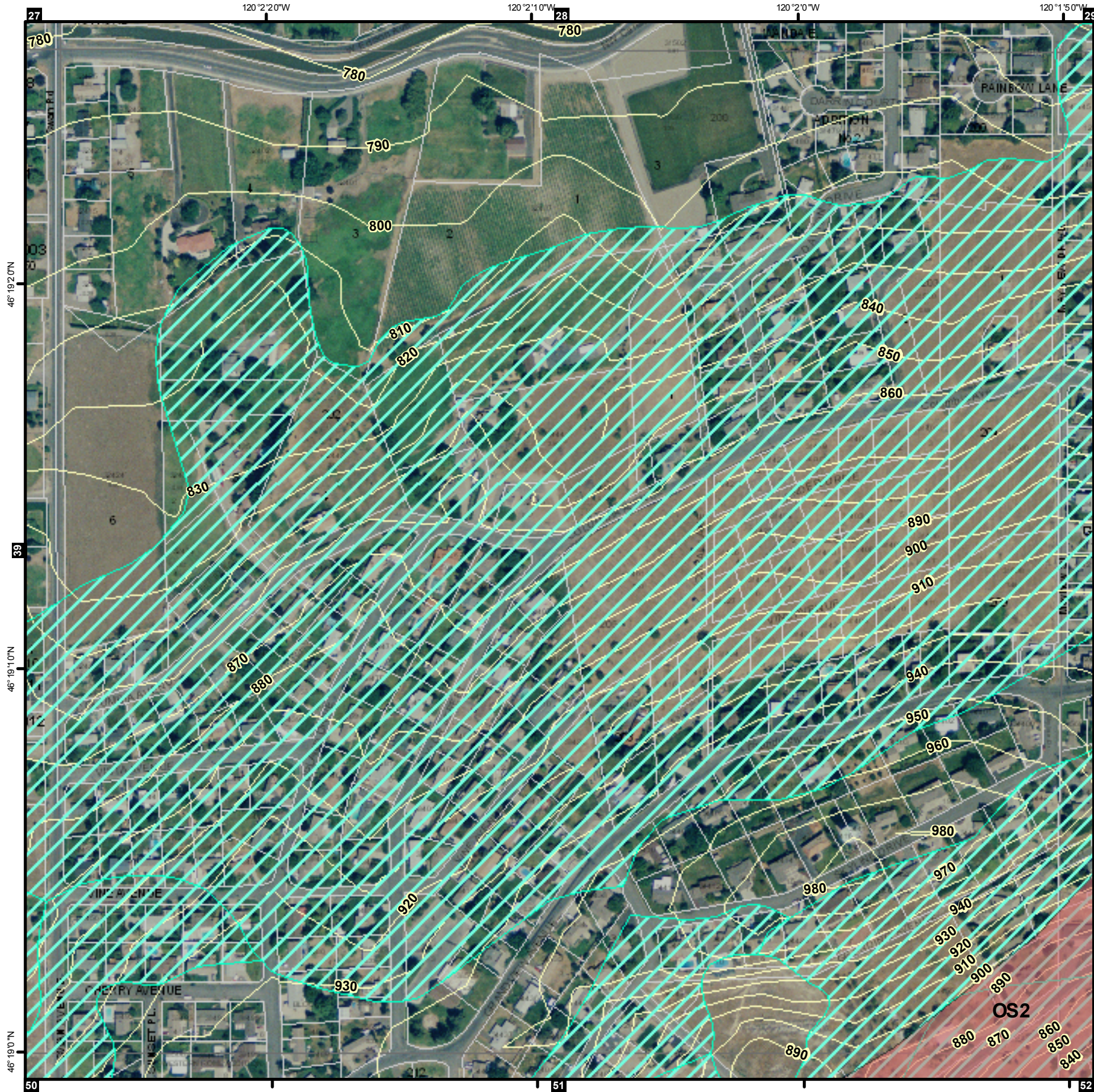
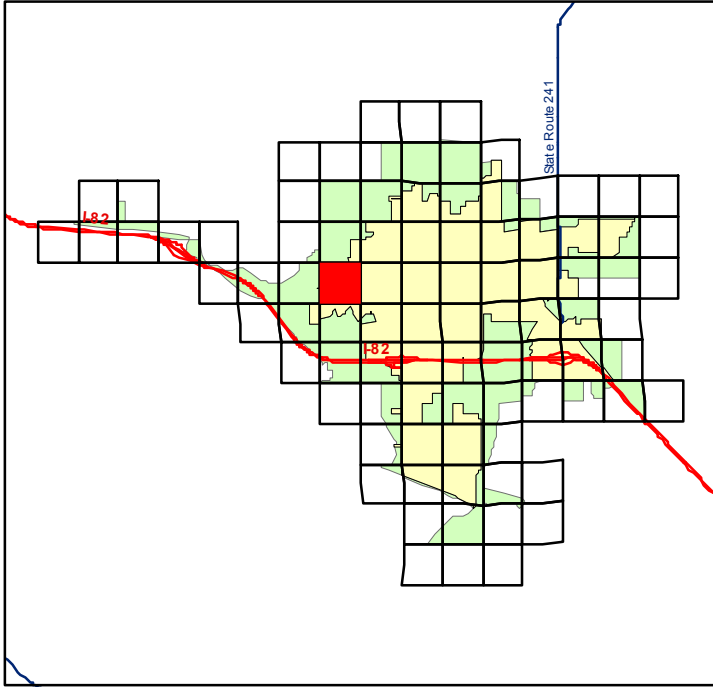

# Hazards and Contours

## Yakima Regional Stomwater Manual

Date: August 20, 2009



1 inch = 300 feet

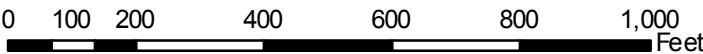



- Alluvial Fan Intermediate Risk AF2
- Alluvial Fan High Risk AF3
- Avalanche Intermediate Risk AR2
- Avalanche High Risk AR3
- Earthquake Intermediate Risk EA2
- Earthquake High Risk EA3
- Landslide Intermediate Risk LS2
- Landslide High Risk LS3
- Oversteepened Slopes Intermediate Risk OS2
- Oversteepened Slopes High Risk OS3
- Stream Undercutting Intermediate Risk SU2
- Stream Undercutting High Risk SU3
- Suspected Hazard SUS
- Unknown Hazard UNK
- Soil Erosion Concerns
- Contours in Feet
- Tax Lots

Aerial Photo: July, 2008

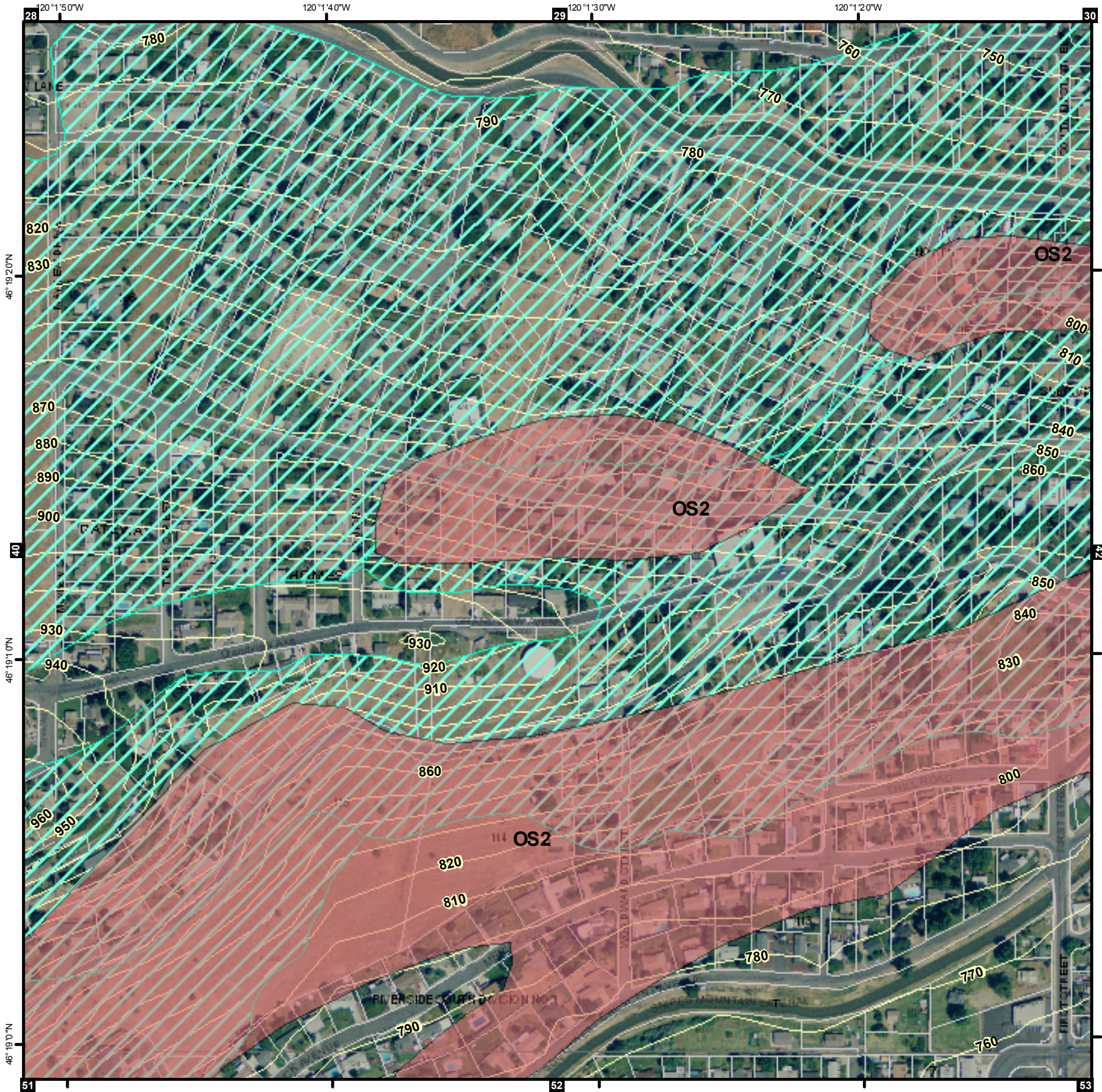
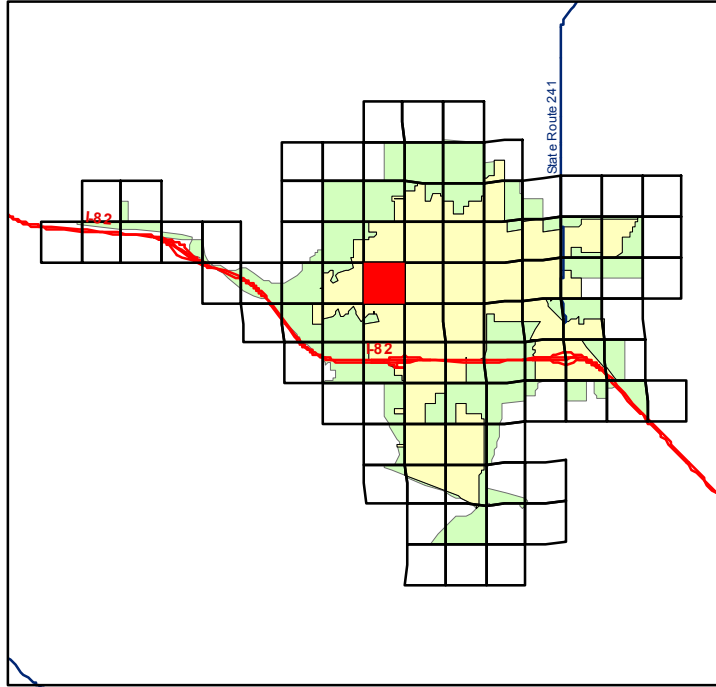

# Hazards and Contours

## Yakima Regional Stomwater Manual

Date: August 20, 2009



1 inch = 300 feet

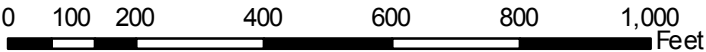



- Alluvial Fan Intermediate Risk AF2
- Alluvial Fan High Risk AF3
- Avalanche Intermediate Risk AR2
- Avalanche High Risk AR3
- Earthquake Intermediate Risk EA2
- Earthquake High Risk EA3
- Landslide Intermediate Risk LS2
- Landslide High Risk LS3
- Oversteepened Slopes Intermediate Risk OS2
- Oversteepened Slopes High Risk OS3
- Stream Undercutting Intermediate Risk SU2
- Stream Undercutting High Risk SU3
- Suspected Hazard SUS
- Unknown Hazard UNK
- Soil Erosion Concerns
- Contours in Feet
- Tax Lots

Aerial Photo: July, 2008

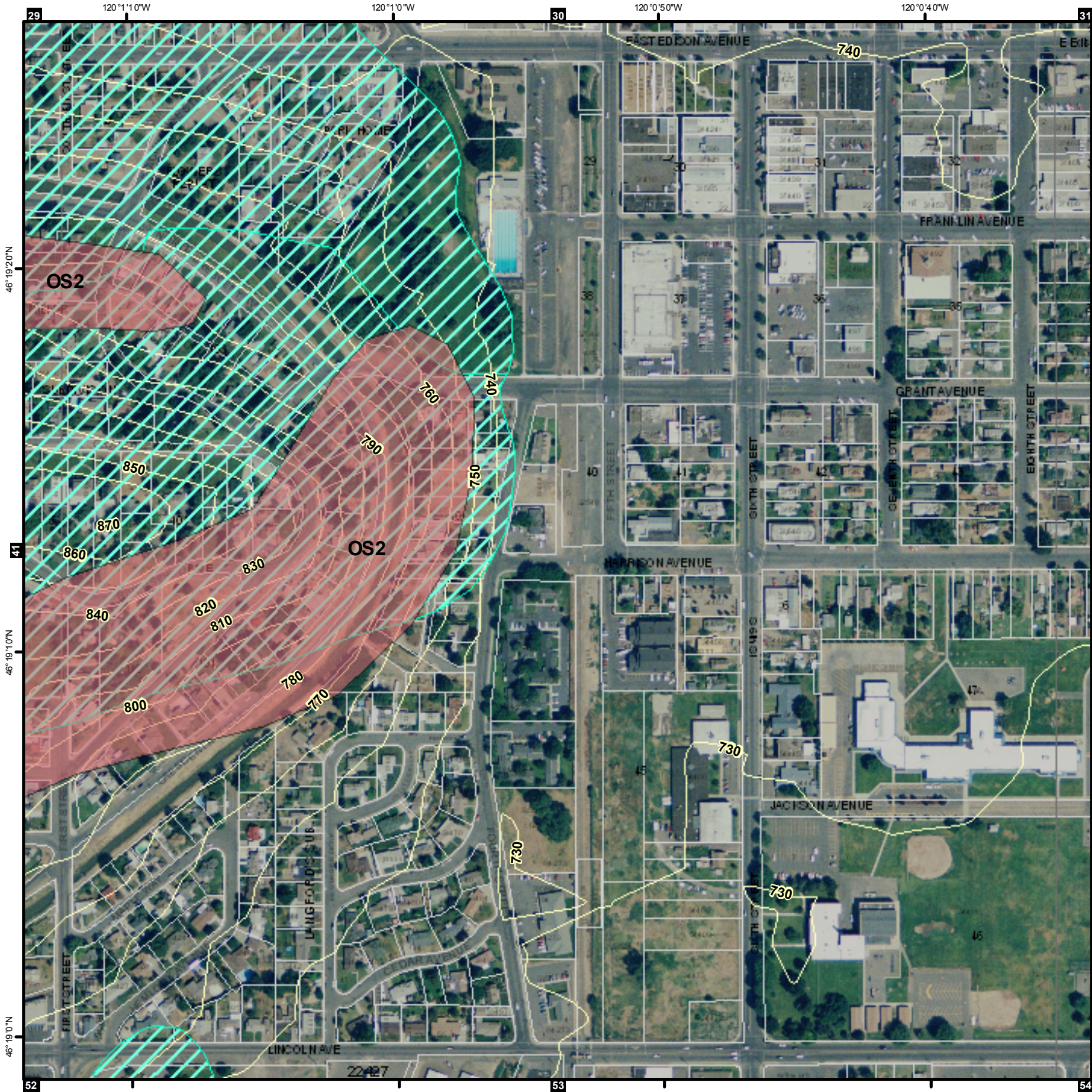
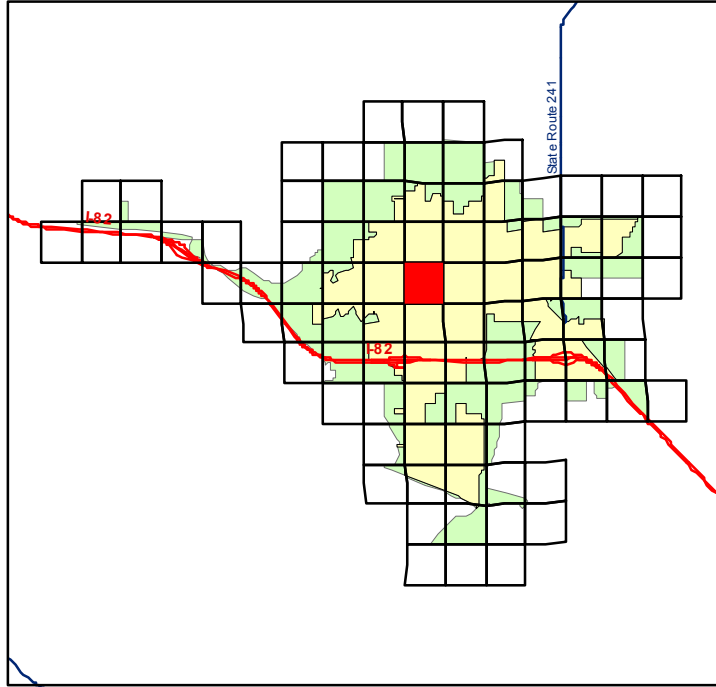

# Hazards and Contours

## Yakima Regional Stomwater Manual

Date: August 20, 2009



1 inch = 300 feet

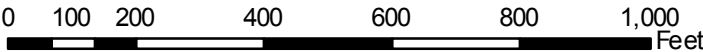



- Alluvial Fan Intermediate Risk AF2
- Alluvial Fan High Risk AF3
- Avalanche Intermediate Risk AR2
- Avalanche High Risk AR3
- Earthquake Intermediate Risk EA2
- Earthquake High Risk EA3
- Landslide Intermediate Risk LS2
- Landslide High Risk LS3
- Oversteepened Slopes Intermediate Risk OS2
- Oversteepened Slopes High Risk OS3
- Stream Undercutting Intermediate Risk SU2
- Stream Undercutting High Risk SU3
- Suspected Hazard SUS
- Unknown Hazard UNK
- Soil Erosion Concerns
- Contours in Feet
- Tax Lots

Aerial Photo: July, 2008

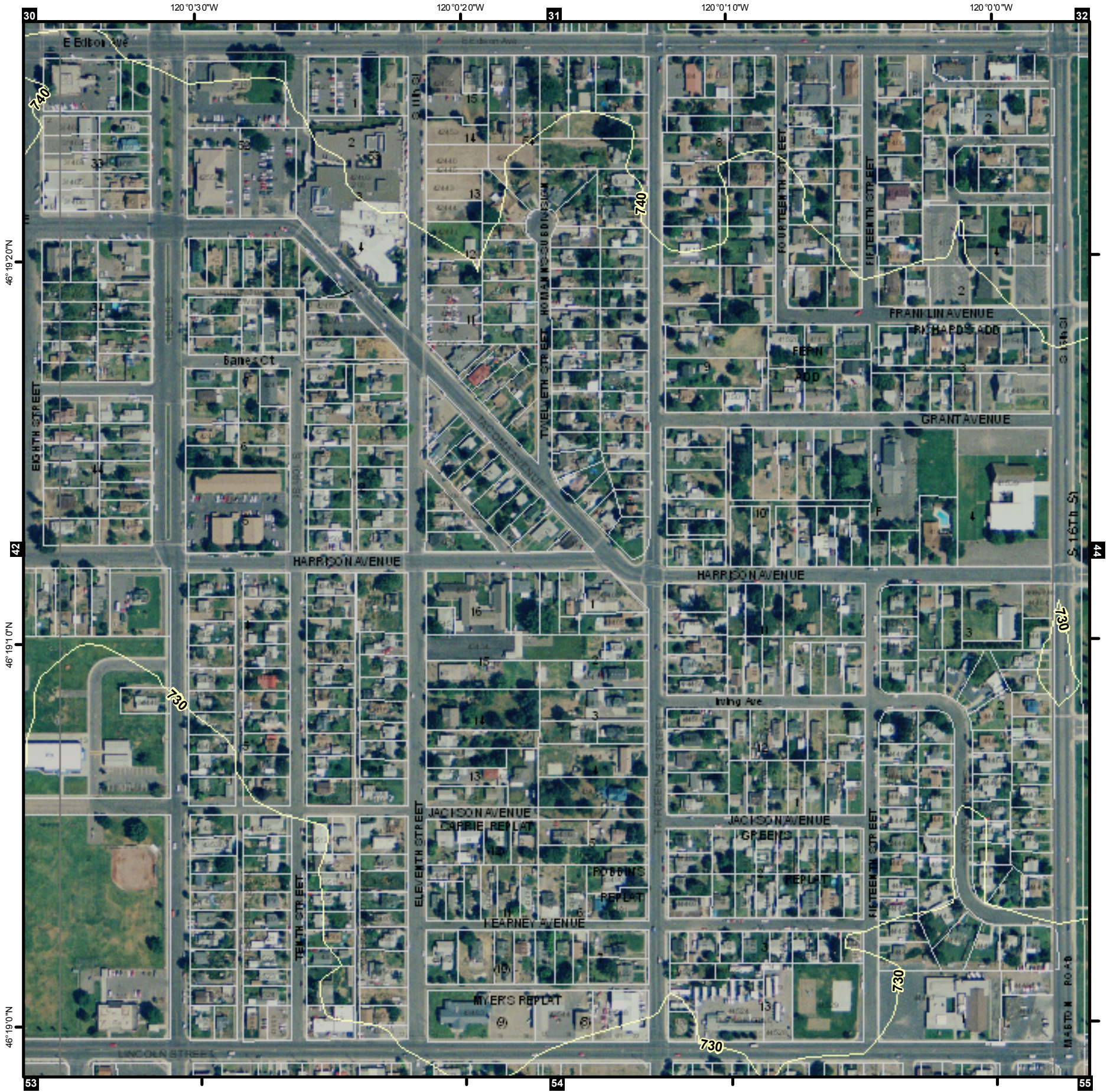
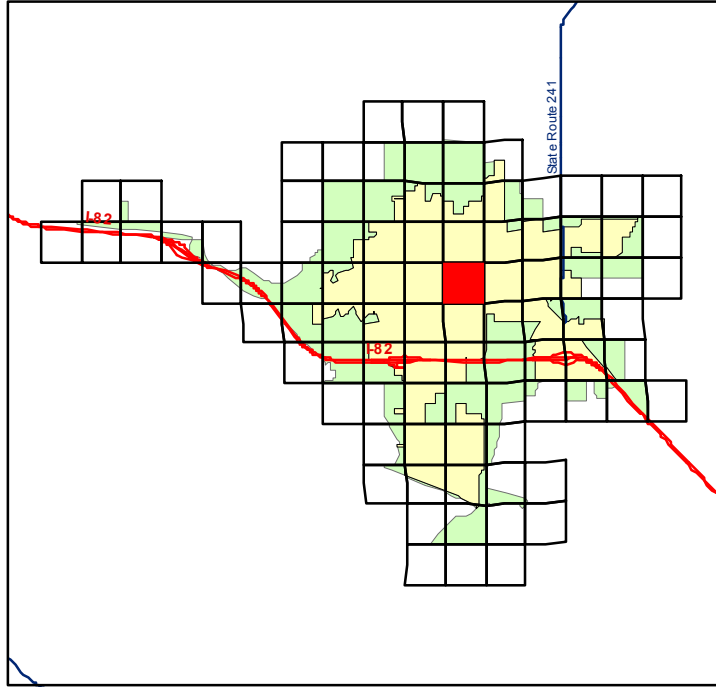

# Hazards and Contours

## Yakima Regional Stomwater Manual

Date: August 20, 2009



1 inch = 300 feet

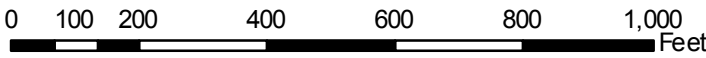



- Alluvial Fan Intermediate Risk AF2
- Alluvial Fan High Risk AF3
- Avalanche Intermediate Risk AR2
- Avalanche High Risk AR3
- Earthquake Intermediate Risk EA2
- Earthquake High Risk EA3
- Landslide Intermediate Risk LS2
- Landslide High Risk LS3
- Oversteepened Slopes Intermediate Risk OS2
- Oversteepened Slopes High Risk OS3
- Stream Undercutting Intermediate Risk SU2
- Stream Undercutting High Risk SU3
- Suspected Hazard SUS
- Unknown Hazard UNK
- Soil Erosion Concerns
- Contours in Feet
- Tax Lots

Aerial Photo: July, 2008

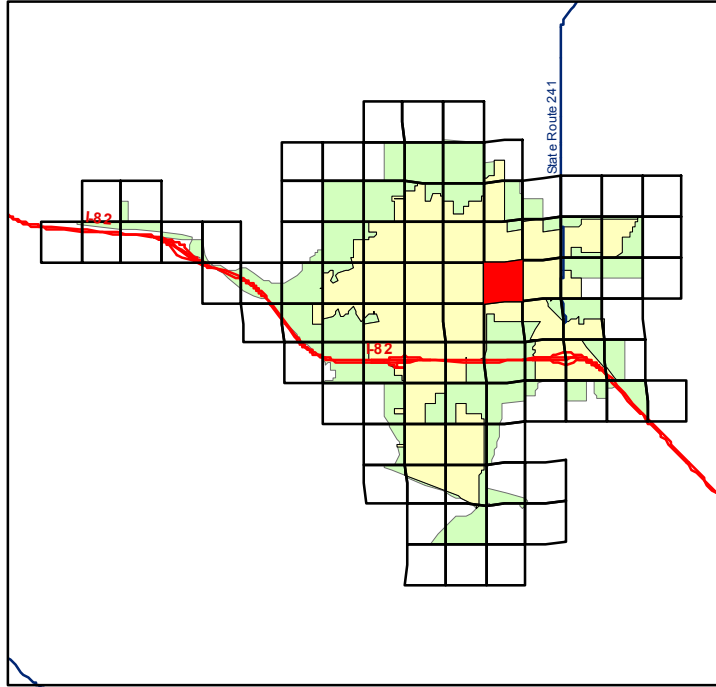

# Hazards and Contours

## Yakima Regional Stomwater Manual

Date: August 20, 2009



1 inch = 300 feet

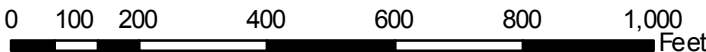



- Alluvial Fan Intermediate Risk AF2
- Alluvial Fan High Risk AF3
- Avalanche Intermediate Risk AR2
- Avalanche High Risk AR3
- Earthquake Intermediate Risk EA2
- Earthquake High Risk EA3
- Landslide Intermediate Risk LS2
- Landslide High Risk LS3
- Oversteepened Slopes Intermediate Risk OS2
- Oversteepened Slopes High Risk OS3
- Stream Undercutting Intermediate Risk SU2
- Stream Undercutting High Risk SU3
- Suspected Hazard SUS
- Unknown Hazard UNK
- Soil Erosion Concerns
- Contours in Feet
- Tax Lots

Aerial Photo: July, 2008

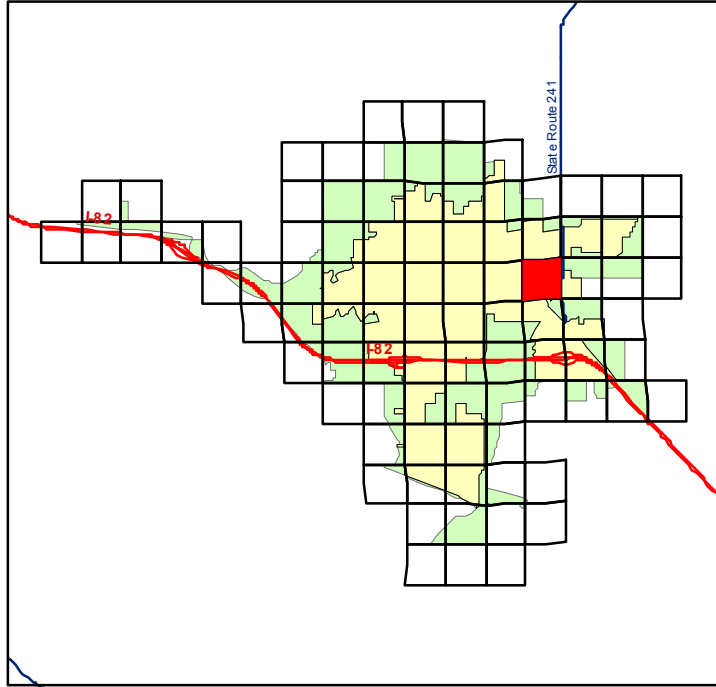

# Hazards and Contours

## Yakima Regional Stomwater Manual

Date: August 20, 2009



1 inch = 300 feet

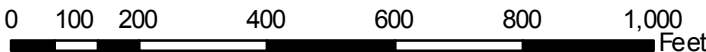



- Alluvial Fan Intermediate Risk AF2
- Alluvial Fan High Risk AF3
- Avalanche Intermediate Risk AR2
- Avalanche High Risk AR3
- Earthquake Intermediate Risk EA2
- Earthquake High Risk EA3
- Landslide Intermediate Risk LS2
- Landslide High Risk LS3
- Oversteepened Slopes Intermediate Risk OS2
- Oversteepened Slopes High Risk OS3
- Stream Undercutting Intermediate Risk SU2
- Stream Undercutting High Risk SU3
- Suspected Hazard SUS
- Unknown Hazard UNK
- Soil Erosion Concerns
- Contours in Feet
- Tax Lots

Aerial Photo: July, 2008

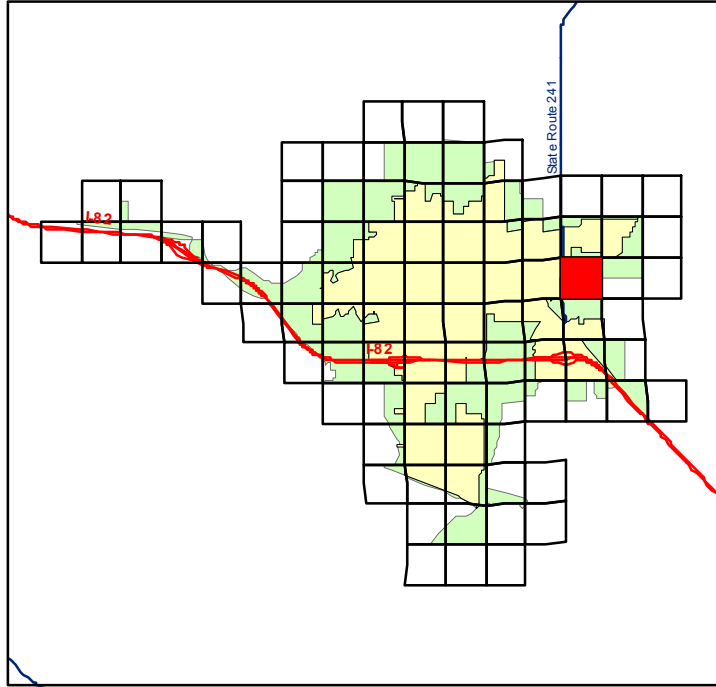

# Hazards and Contours

## Yakima Regional Stomwater Manual

Date: August 20, 2009



1 inch = 300 feet

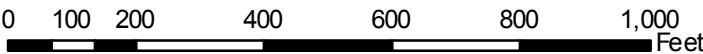



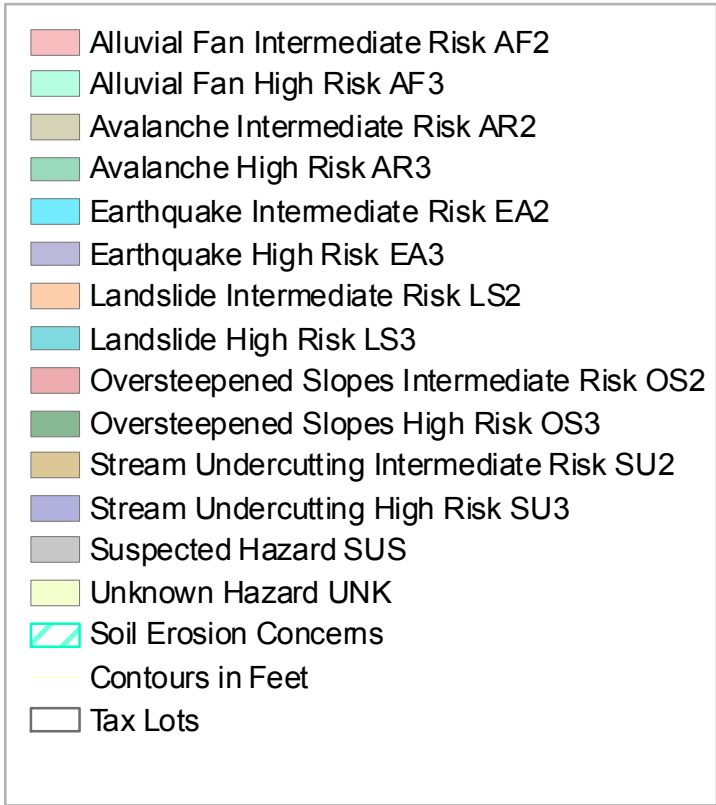

Aerial Photo: July, 2008

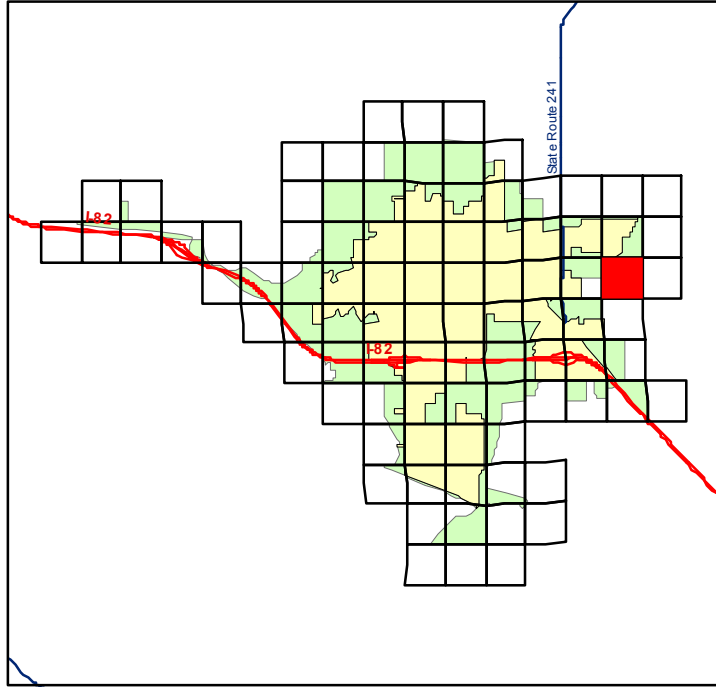

# Hazards and Contours

## Yakima Regional Stomwater Manual

Date: August 20, 2009



1 inch = 300 feet

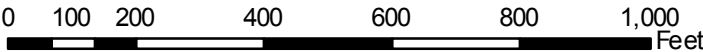



- Alluvial Fan Intermediate Risk AF2
- Alluvial Fan High Risk AF3
- Avalanche Intermediate Risk AR2
- Avalanche High Risk AR3
- Earthquake Intermediate Risk EA2
- Earthquake High Risk EA3
- Landslide Intermediate Risk LS2
- Landslide High Risk LS3
- Oversteepened Slopes Intermediate Risk OS2
- Oversteepened Slopes High Risk OS3
- Stream Undercutting Intermediate Risk SU2
- Stream Undercutting High Risk SU3
- Suspected Hazard SUS
- Unknown Hazard UNK
- Soil Erosion Concerns
- Contours in Feet
- Tax Lots

Aerial Photo: July, 2008

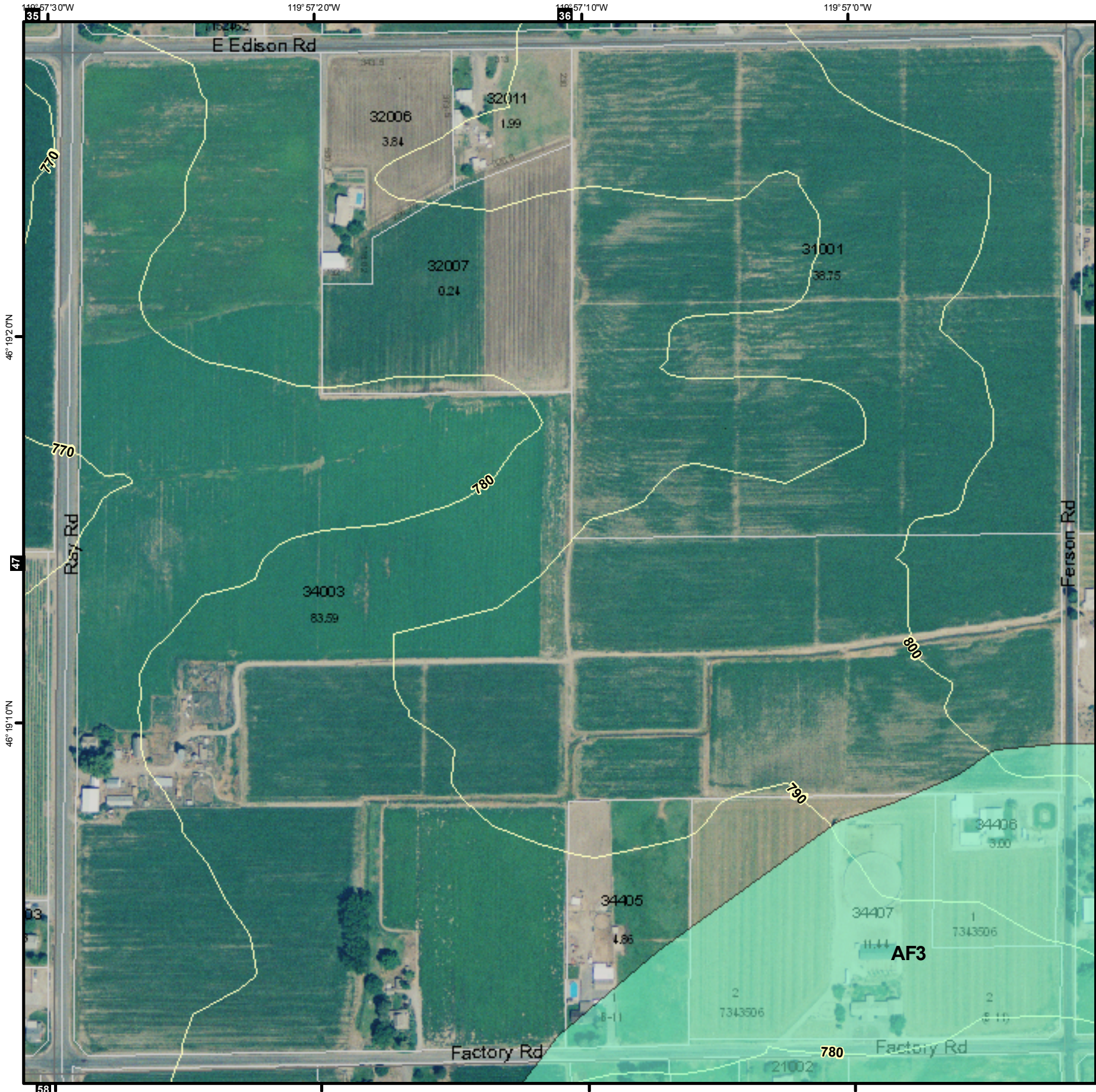
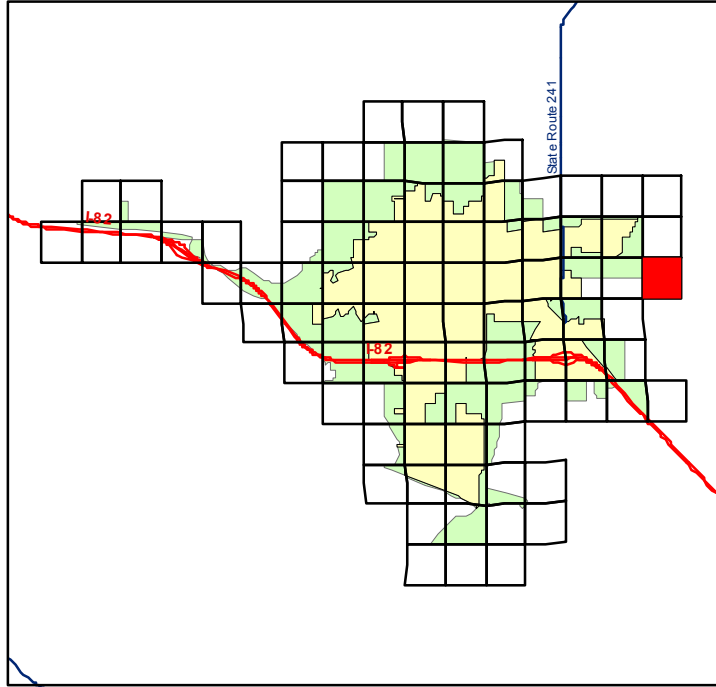

# Hazards and Contours

## Yakima Regional Stomwater Manual

Page **RTSQ**  
48 **2310283**

Date: August 20, 2009



1 inch = 300 feet

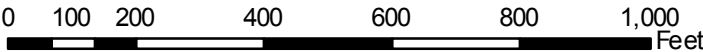



- Alluvial Fan Intermediate Risk AF2
- Alluvial Fan High Risk AF3
- Avalanche Intermediate Risk AR2
- Avalanche High Risk AR3
- Earthquake Intermediate Risk EA2
- Earthquake High Risk EA3
- Landslide Intermediate Risk LS2
- Landslide High Risk LS3
- Oversteepened Slopes Intermediate Risk OS2
- Oversteepened Slopes High Risk OS3
- Stream Undercutting Intermediate Risk SU2
- Stream Undercutting High Risk SU3
- Suspected Hazard SUS
- Unknown Hazard UNK
- Soil Erosion Concerns
- Contours in Feet
- Tax Lots

Aerial Photo: July, 2008

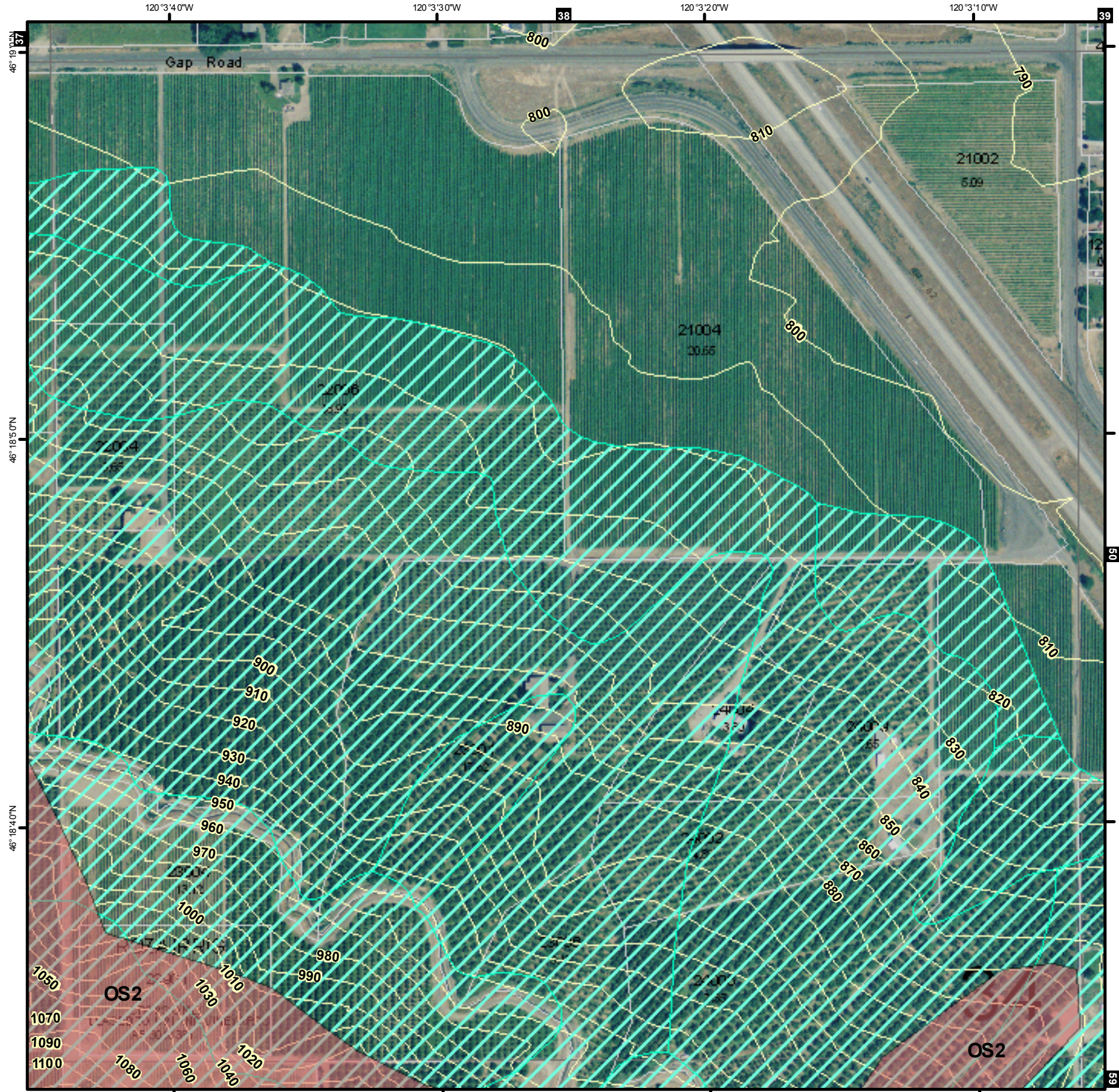
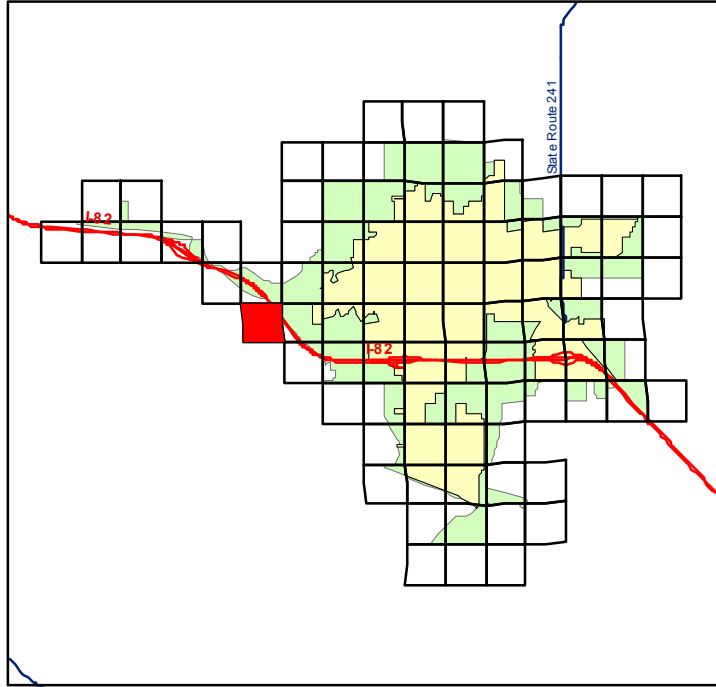

# Hazards and Contours

## Yakima Regional Stomwater Manual

Date: August 20, 2009



1 inch = 300 feet

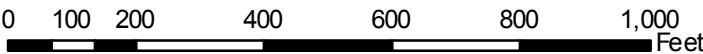



- Alluvial Fan Intermediate Risk AF2
- Alluvial Fan High Risk AF3
- Avalanche Intermediate Risk AR2
- Avalanche High Risk AR3
- Earthquake Intermediate Risk EA2
- Earthquake High Risk EA3
- Landslide Intermediate Risk LS2
- Landslide High Risk LS3
- Oversteepened Slopes Intermediate Risk OS2
- Oversteepened Slopes High Risk OS3
- Stream Undercutting Intermediate Risk SU2
- Stream Undercutting High Risk SU3
- Suspected Hazard SUS
- Unknown Hazard UNK
- Soil Erosion Concerns
- Contours in Feet
- Tax Lots

Aerial Photo: July, 2008

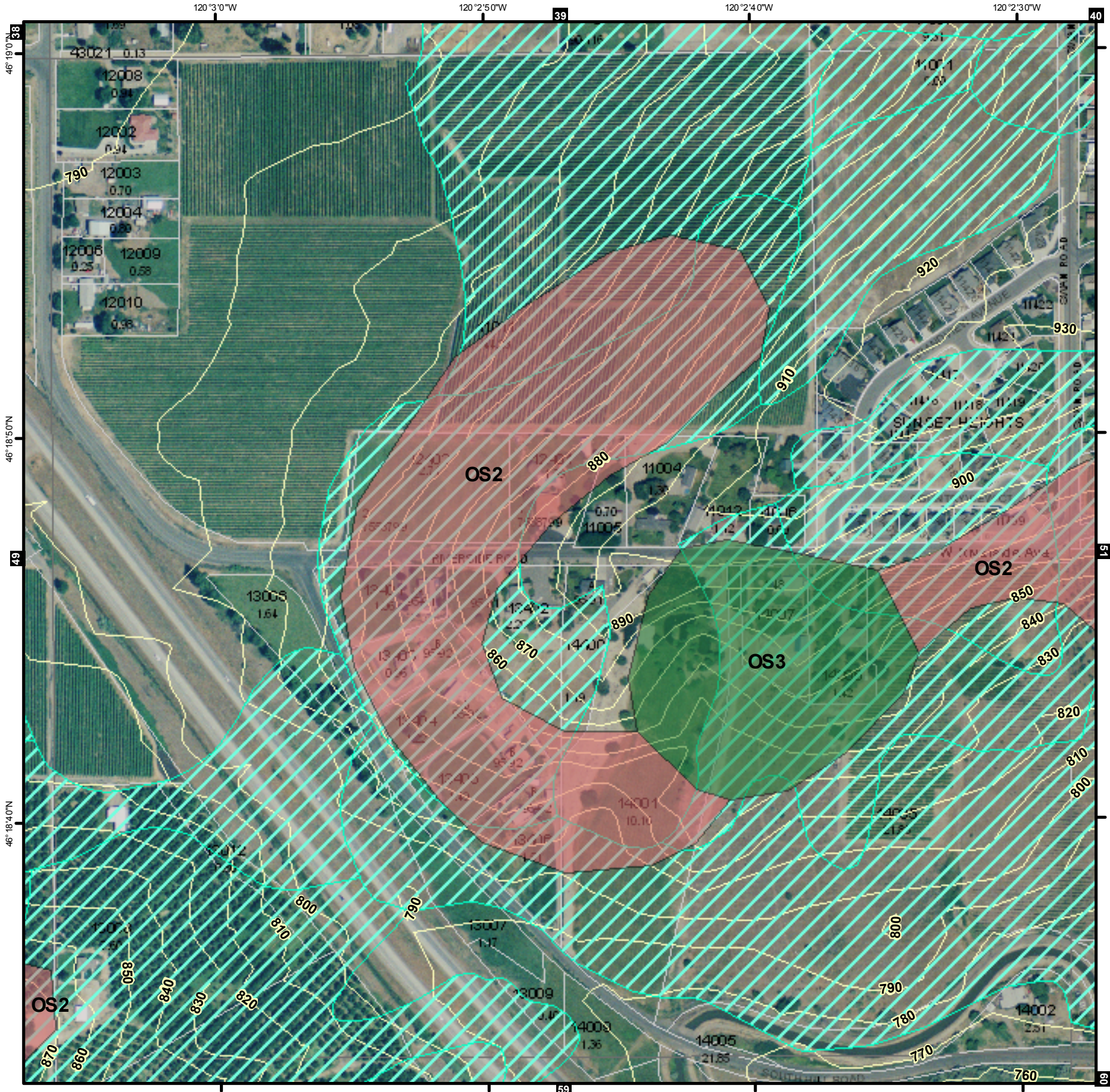
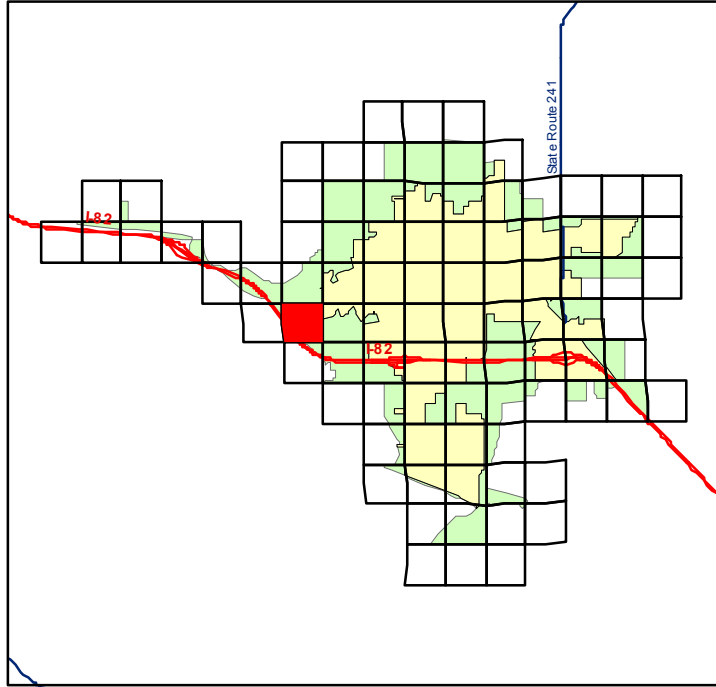

# Hazards and Contours

## Yakima Regional Stomwater Manual

Page 50      RTSQ 2210341

Date: August 20, 2009



1 inch = 300 feet

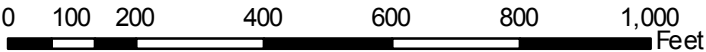



- Alluvial Fan Intermediate Risk AF2
- Alluvial Fan High Risk AF3
- Avalanche Intermediate Risk AR2
- Avalanche High Risk AR3
- Earthquake Intermediate Risk EA2
- Earthquake High Risk EA3
- Landslide Intermediate Risk LS2
- Landslide High Risk LS3
- Oversteepened Slopes Intermediate Risk OS2
- Oversteepened Slopes High Risk OS3
- Stream Undercutting Intermediate Risk SU2
- Stream Undercutting High Risk SU3
- Suspected Hazard SUS
- Unknown Hazard UNK
- Soil Erosion Concerns
- Contours in Feet
- Tax Lots

Aerial Photo: July, 2008

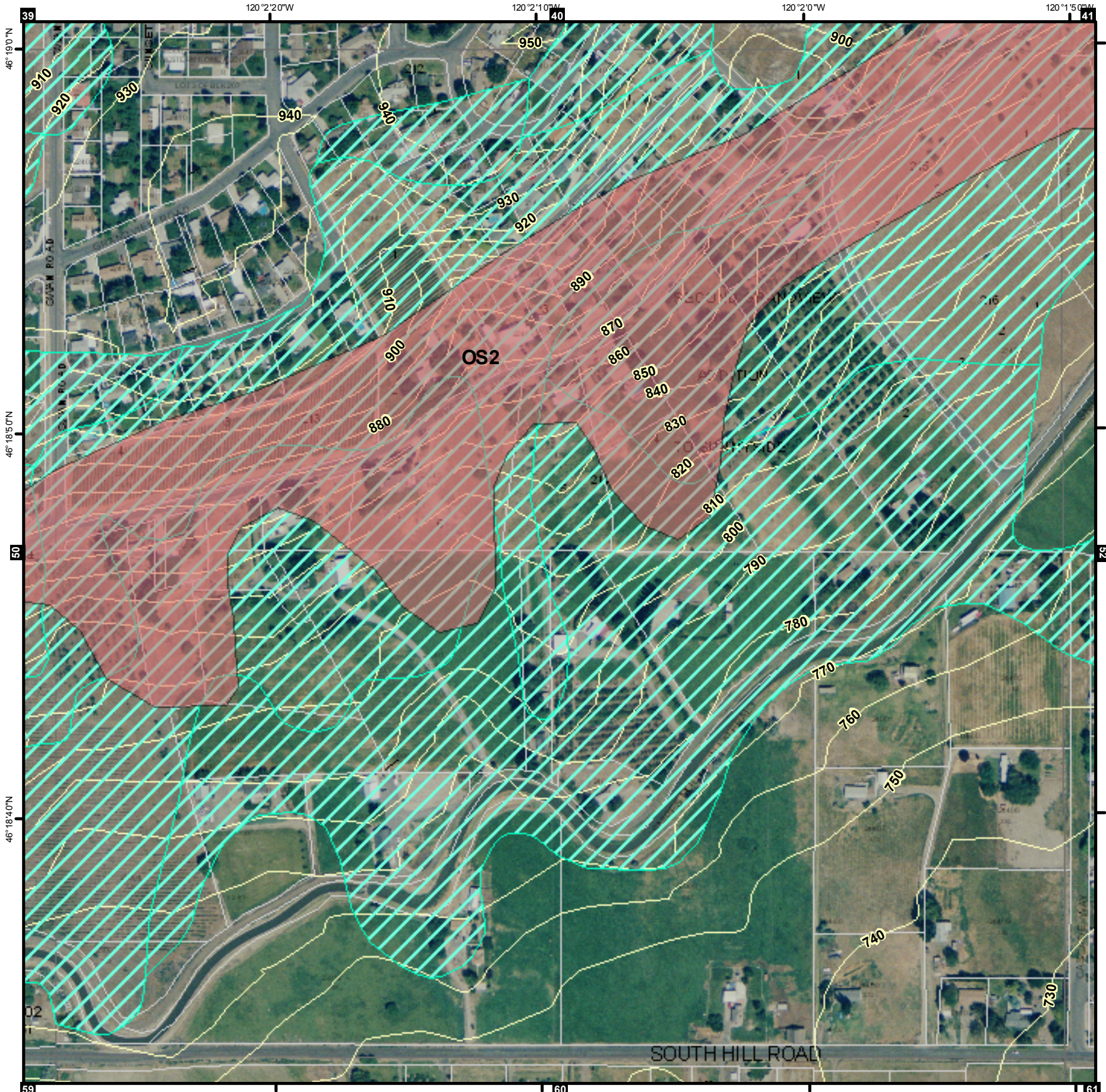
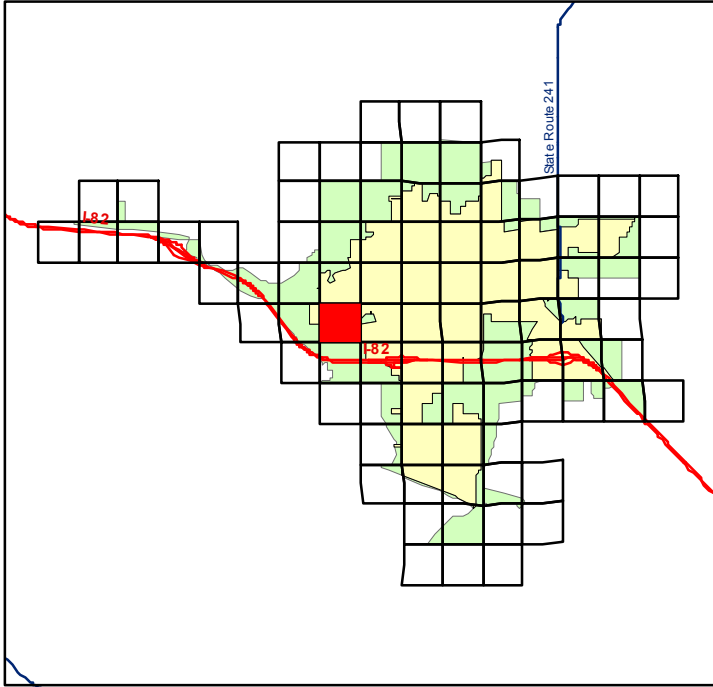

# Hazards and Contours

## Yakima Regional Stomwater Manual

Page 51      RTSQ 2210352

Date: August 20, 2009



1 inch = 300 feet

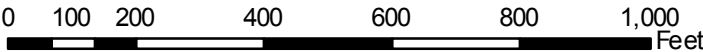



- Alluvial Fan Intermediate Risk AF2
- Alluvial Fan High Risk AF3
- Avalanche Intermediate Risk AR2
- Avalanche High Risk AR3
- Earthquake Intermediate Risk EA2
- Earthquake High Risk EA3
- Landslide Intermediate Risk LS2
- Landslide High Risk LS3
- Oversteepened Slopes Intermediate Risk OS2
- Oversteepened Slopes High Risk OS3
- Stream Undercutting Intermediate Risk SU2
- Stream Undercutting High Risk SU3
- Suspected Hazard SUS
- Unknown Hazard UNK
- Soil Erosion Concerns
- Contours in Feet
- Tax Lots

Aerial Photo: July, 2008

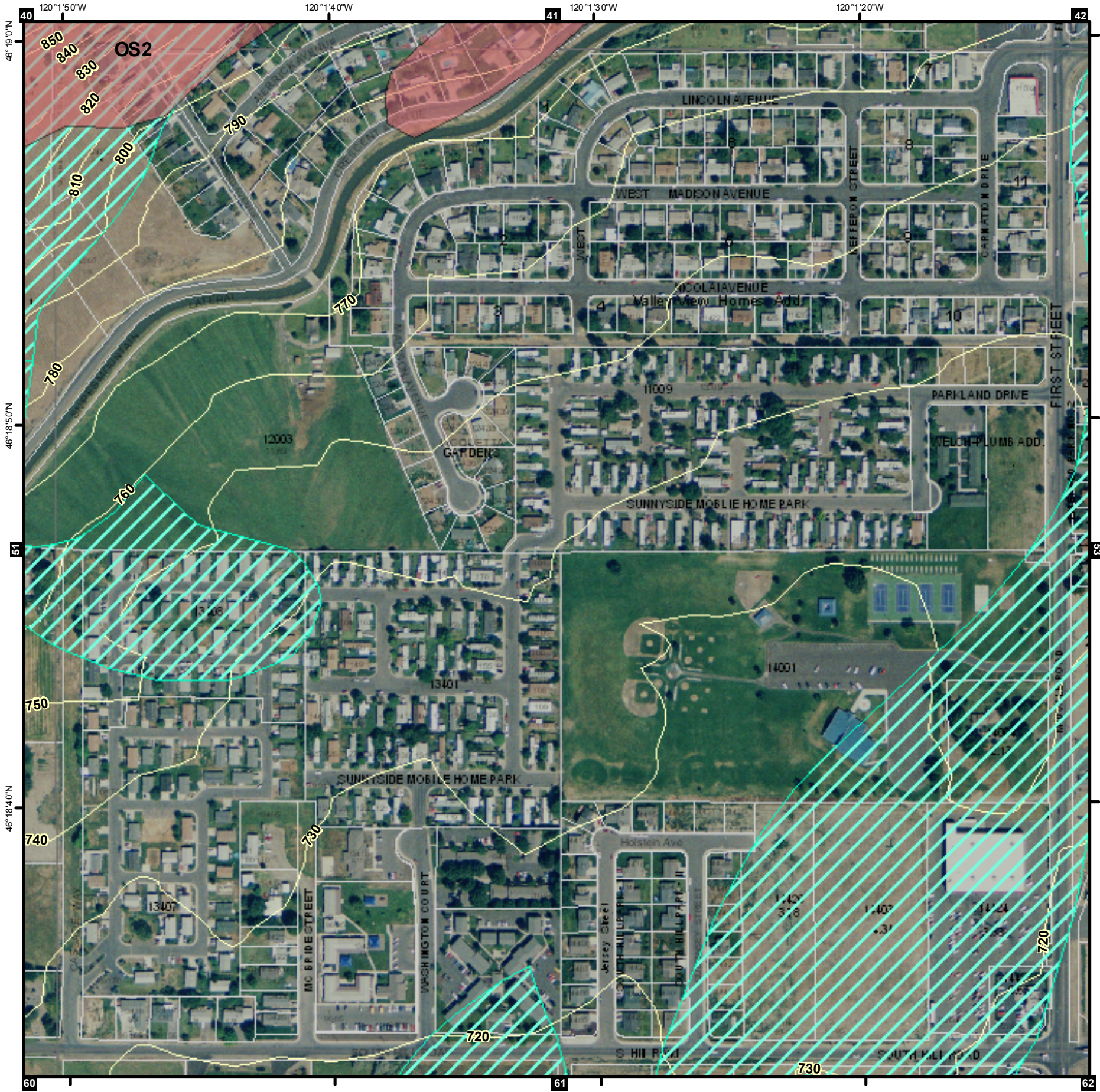
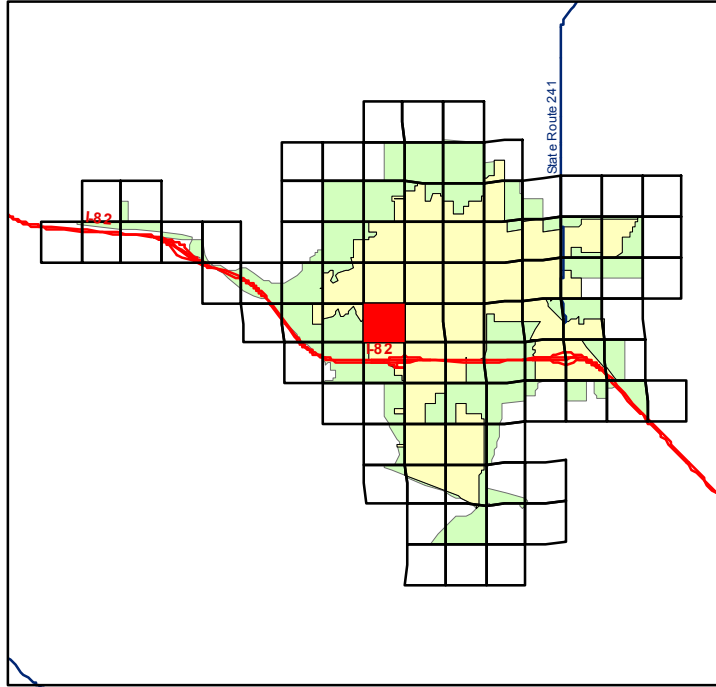

# Hazards and Contours

## Yakima Regional Stomwater Manual

Date: August 20, 2009



1 inch = 300 feet

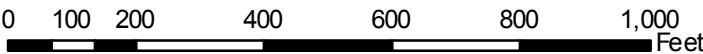



- Alluvial Fan Intermediate Risk AF2
- Alluvial Fan High Risk AF3
- Avalanche Intermediate Risk AR2
- Avalanche High Risk AR3
- Earthquake Intermediate Risk EA2
- Earthquake High Risk EA3
- Landslide Intermediate Risk LS2
- Landslide High Risk LS3
- Oversteepened Slopes Intermediate Risk OS2
- Oversteepened Slopes High Risk OS3
- Stream Undercutting Intermediate Risk SU2
- Stream Undercutting High Risk SU3
- Suspected Hazard SUS
- Unknown Hazard UNK
- Soil Erosion Concerns
- Contours in Feet
- Tax Lots

Aerial Photo: July, 2008

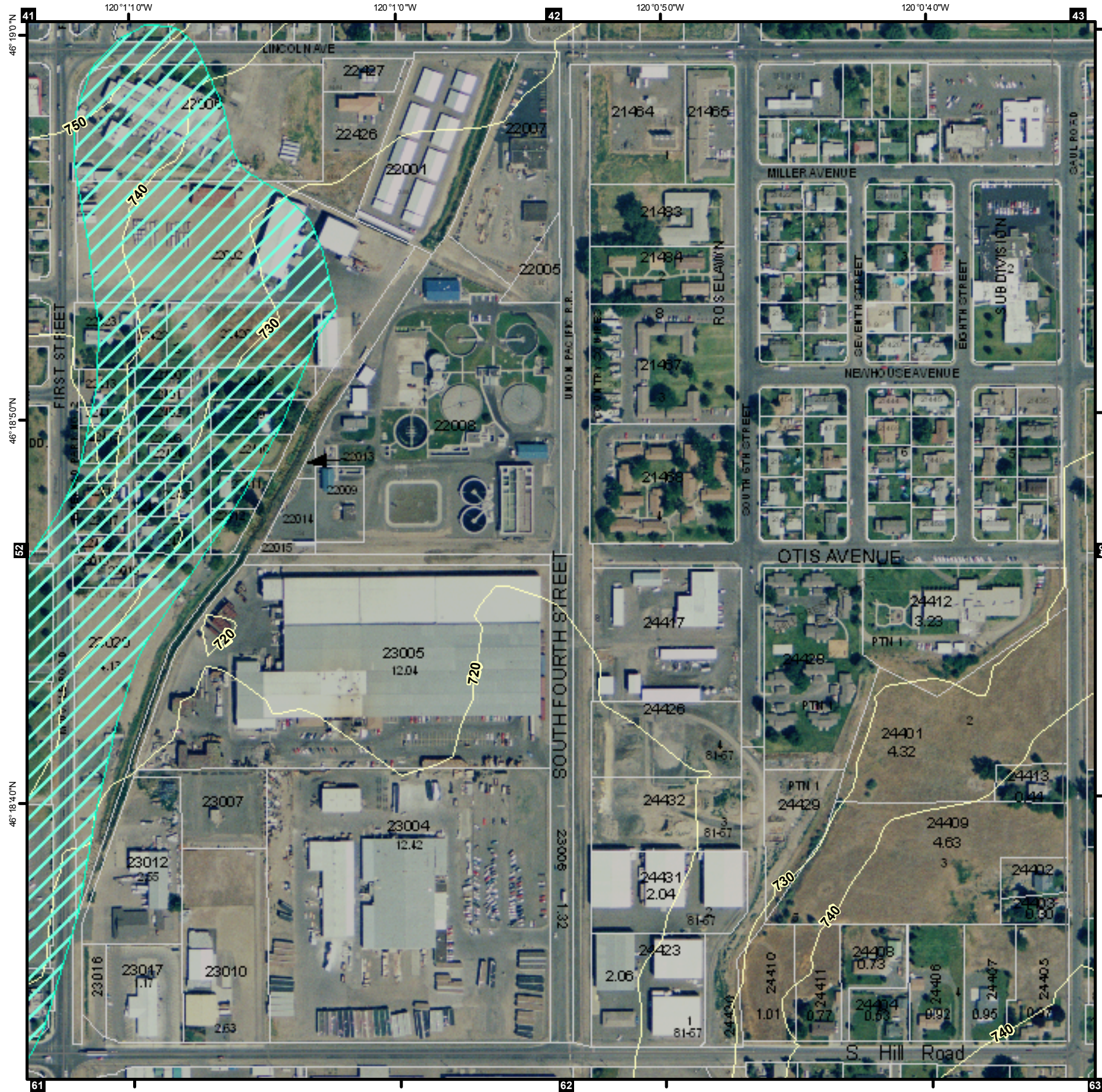
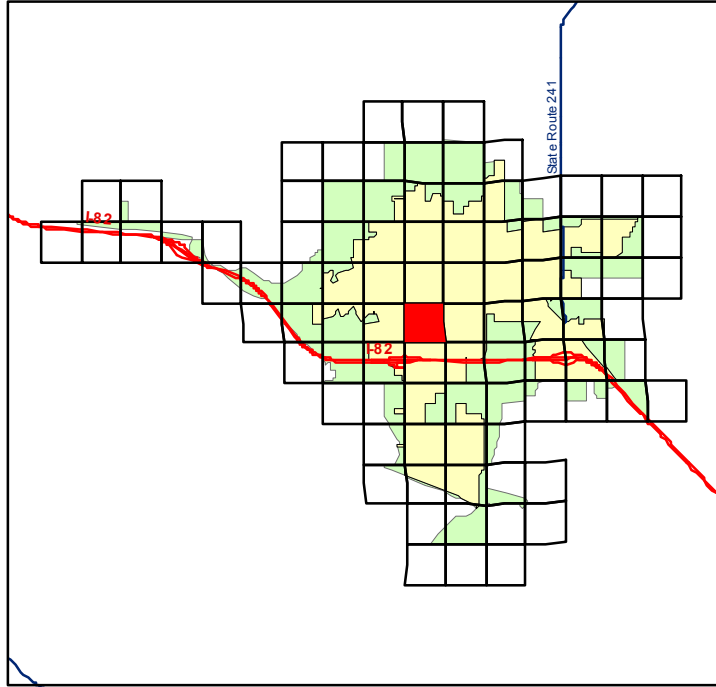

# Hazards and Contours

## Yakima Regional Stomwater Manual

Date: August 20, 2009



1 inch = 300 feet

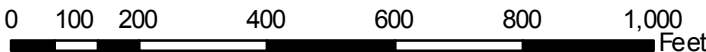



- Alluvial Fan Intermediate Risk AF2
- Alluvial Fan High Risk AF3
- Avalanche Intermediate Risk AR2
- Avalanche High Risk AR3
- Earthquake Intermediate Risk EA2
- Earthquake High Risk EA3
- Landslide Intermediate Risk LS2
- Landslide High Risk LS3
- Oversteepened Slopes Intermediate Risk OS2
- Oversteepened Slopes High Risk OS3
- Stream Undercutting Intermediate Risk SU2
- Stream Undercutting High Risk SU3
- Suspected Hazard SUS
- Unknown Hazard UNK
- Soil Erosion Concerns
- Contours in Feet
- Tax Lots

Aerial Photo: July, 2008

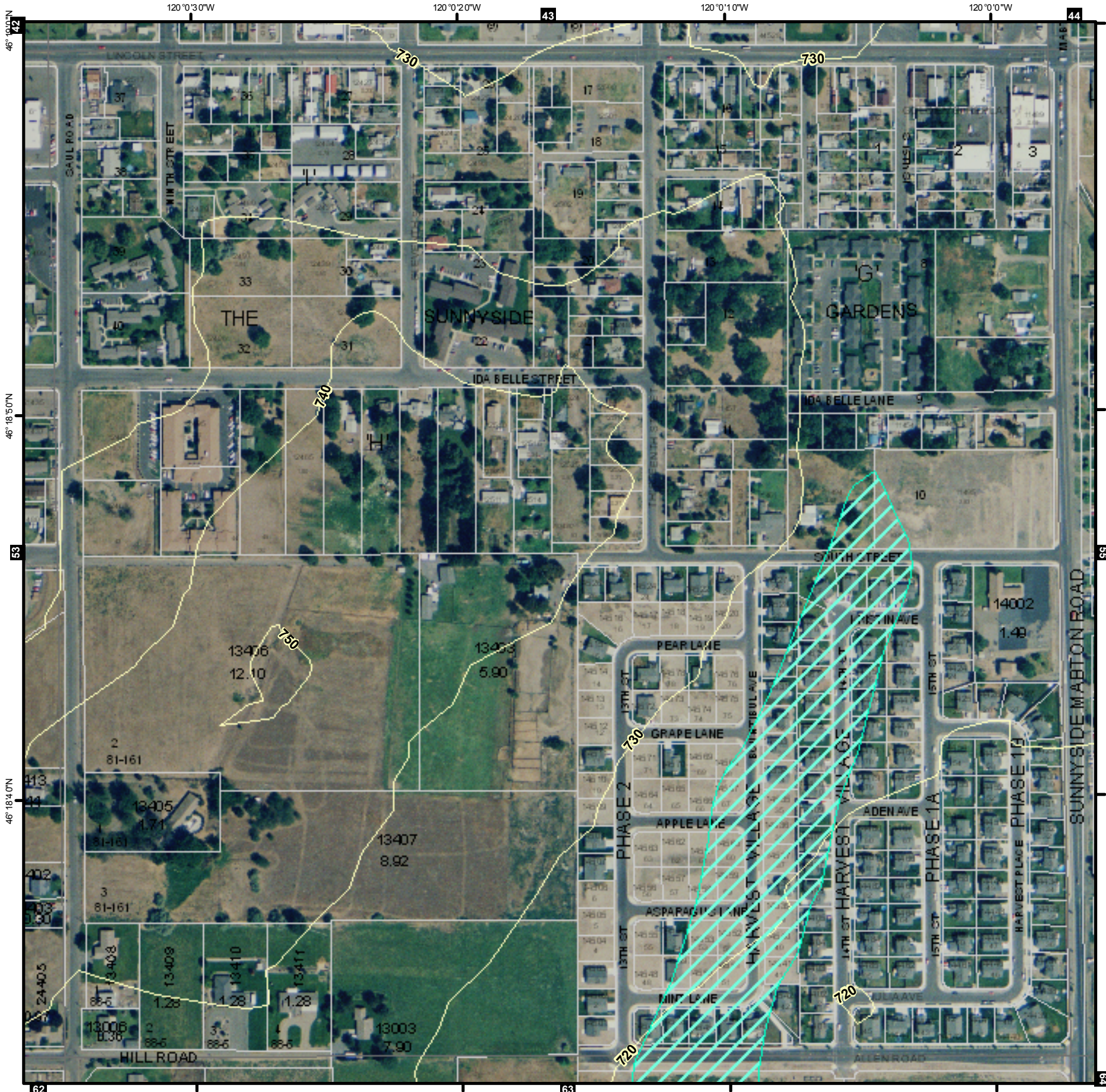
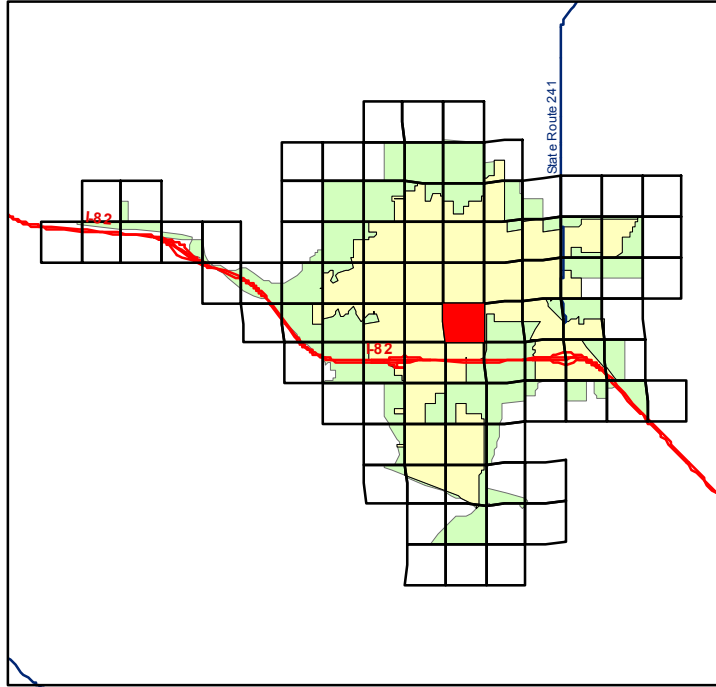

# Hazards and Contours

## Yakima Regional Stomwater Manual

Page **RTSQ**  
**54** **2210361**

Date: August 20, 2009



1 inch = 300 feet

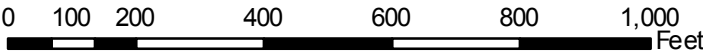



- Alluvial Fan Intermediate Risk AF2
- Alluvial Fan High Risk AF3
- Avalanche Intermediate Risk AR2
- Avalanche High Risk AR3
- Earthquake Intermediate Risk EA2
- Earthquake High Risk EA3
- Landslide Intermediate Risk LS2
- Landslide High Risk LS3
- Oversteepened Slopes Intermediate Risk OS2
- Oversteepened Slopes High Risk OS3
- Stream Undercutting Intermediate Risk SU2
- Stream Undercutting High Risk SU3
- Suspected Hazard SUS
- Unknown Hazard UNK
- Soil Erosion Concerns
- Contours in Feet
- Tax Lots

Aerial Photo: July, 2008

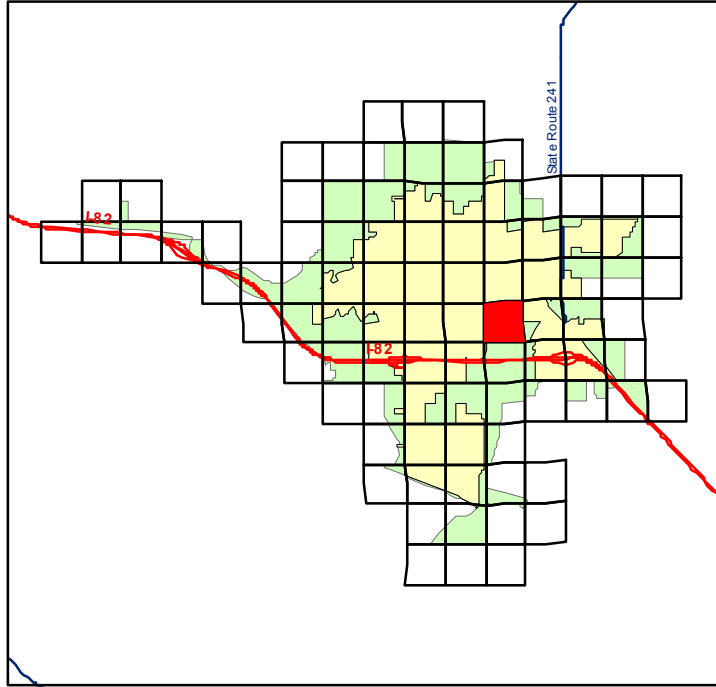

# Hazards and Contours

## Yakima Regional Stomwater Manual

Page **RTSQ**  
**55** **2310312**

Date: August 20, 2009



1 inch = 300 feet

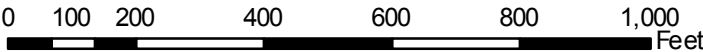



- Alluvial Fan Intermediate Risk AF2
- Alluvial Fan High Risk AF3
- Avalanche Intermediate Risk AR2
- Avalanche High Risk AR3
- Earthquake Intermediate Risk EA2
- Earthquake High Risk EA3
- Landslide Intermediate Risk LS2
- Landslide High Risk LS3
- Oversteepened Slopes Intermediate Risk OS2
- Oversteepened Slopes High Risk OS3
- Stream Undercutting Intermediate Risk SU2
- Stream Undercutting High Risk SU3
- Suspected Hazard SUS
- Unknown Hazard UNK
- Soil Erosion Concerns
- Contours in Feet
- Tax Lots

Aerial Photo: July, 2008

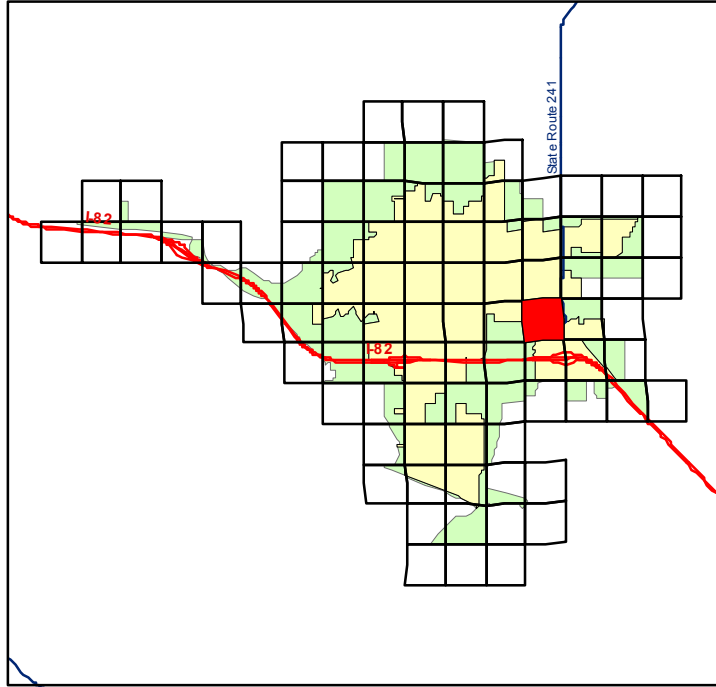

# Hazards and Contours

## Yakima Regional Stomwater Manual



1 inch = 300 feet





- Alluvial Fan Intermediate Risk AF2
- Alluvial Fan High Risk AF3
- Avalanche Intermediate Risk AR2
- Avalanche High Risk AR3
- Earthquake Intermediate Risk EA2
- Earthquake High Risk EA3
- Landslide Intermediate Risk LS2
- Landslide High Risk LS3
- Oversteepened Slopes Intermediate Risk OS2
- Oversteepened Slopes High Risk OS3
- Stream Undercutting Intermediate Risk SU2
- Stream Undercutting High Risk SU3
- Suspected Hazard SUS
- Unknown Hazard UNK
- Soil Erosion Concerns
- Contours in Feet
- Tax Lots

Aerial Photo: July, 2008

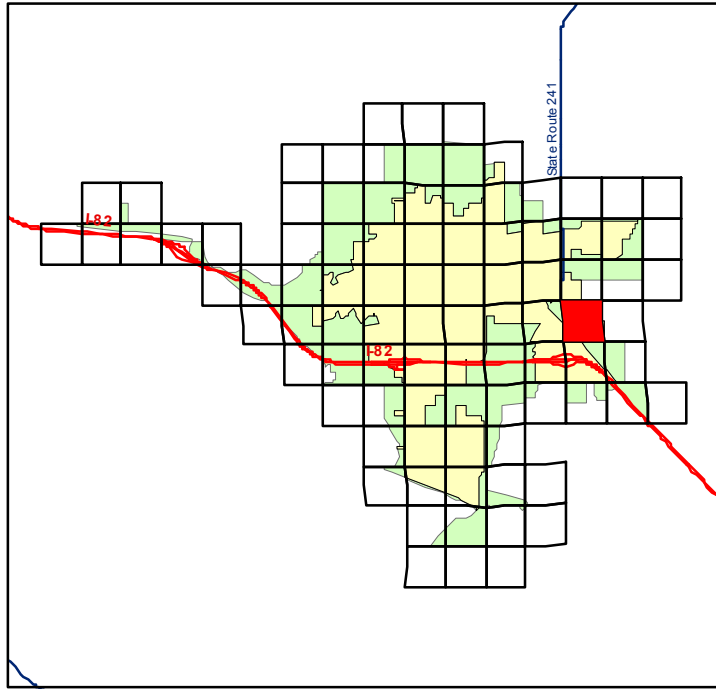

# Hazards and Contours

## Yakima Regional Stomwater Manual

Page 57      RTSQ 2310322

Date: August 20, 2009



1 inch = 300 feet

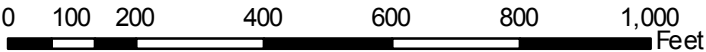



- Alluvial Fan Intermediate Risk AF2
- Alluvial Fan High Risk AF3
- Avalanche Intermediate Risk AR2
- Avalanche High Risk AR3
- Earthquake Intermediate Risk EA2
- Earthquake High Risk EA3
- Landslide Intermediate Risk LS2
- Landslide High Risk LS3
- Oversteepened Slopes Intermediate Risk OS2
- Oversteepened Slopes High Risk OS3
- Stream Undercutting Intermediate Risk SU2
- Stream Undercutting High Risk SU3
- Suspected Hazard SUS
- Unknown Hazard UNK
- Soil Erosion Concerns
- Contours in Feet
- Tax Lots

Aerial Photo: July, 2008

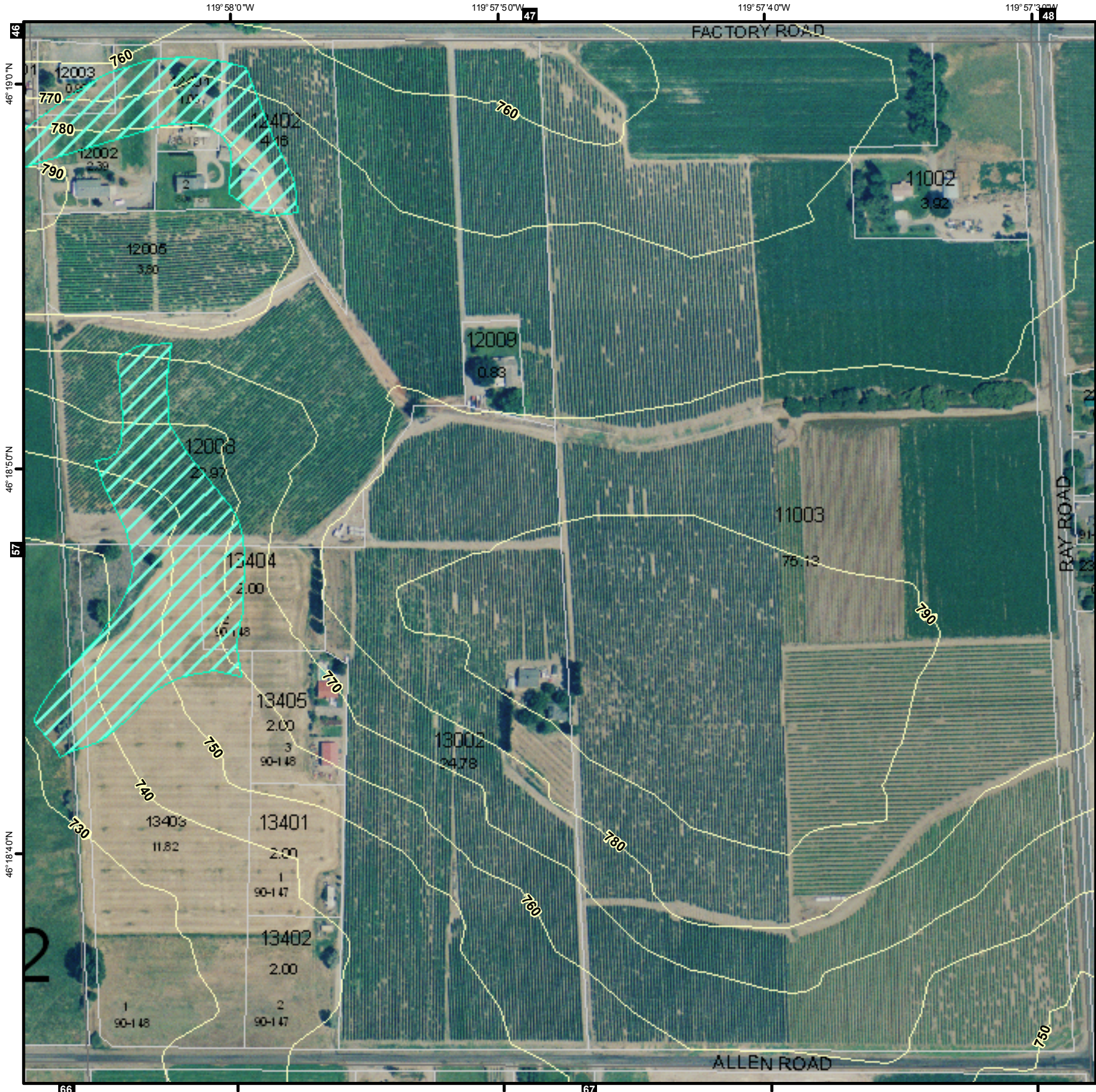
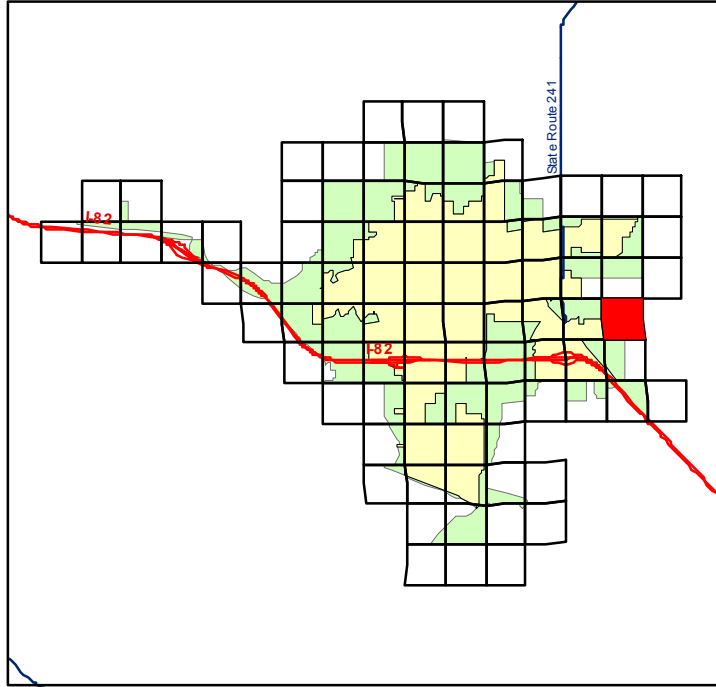

# Hazards and Contours

## Yakima Regional Stomwater Manual

**Page**     **RTSQ**  
**58**        **2310321**

**Date: August 20, 2009**



1 inch = 300 feet

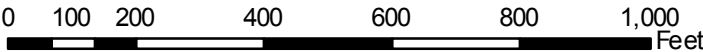



- Alluvial Fan Intermediate Risk AF2
- Alluvial Fan High Risk AF3
- Avalanche Intermediate Risk AR2
- Avalanche High Risk AR3
- Earthquake Intermediate Risk EA2
- Earthquake High Risk EA3
- Landslide Intermediate Risk LS2
- Landslide High Risk LS3
- Oversteepened Slopes Intermediate Risk OS2
- Oversteepened Slopes High Risk OS3
- Stream Undercutting Intermediate Risk SU2
- Stream Undercutting High Risk SU3
- Suspected Hazard SUS
- Unknown Hazard UNK
- Soil Erosion Concerns
- Contours in Feet
- Tax Lots

## Hazards and Contours

## Yakima Regional Stormwater Manual

Page **59**      **RTSQ**  
**2210344**

Date: August 20, 2009

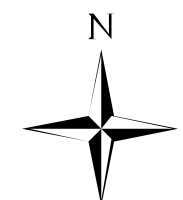

1 inch = 300 feet

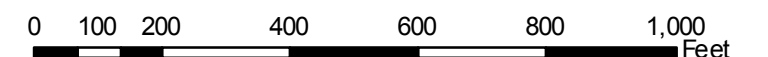

Aerial Photo: July, 2008

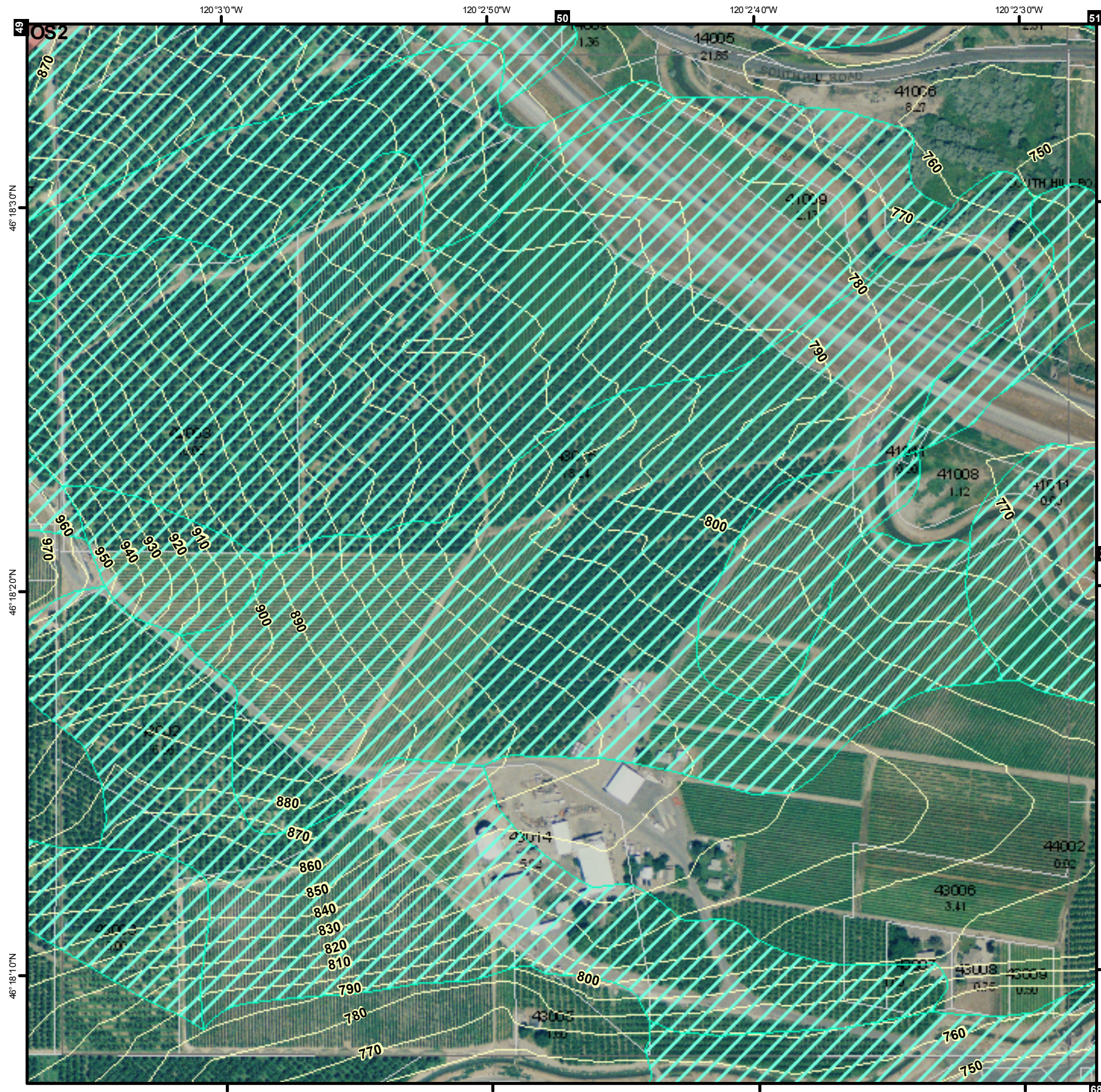
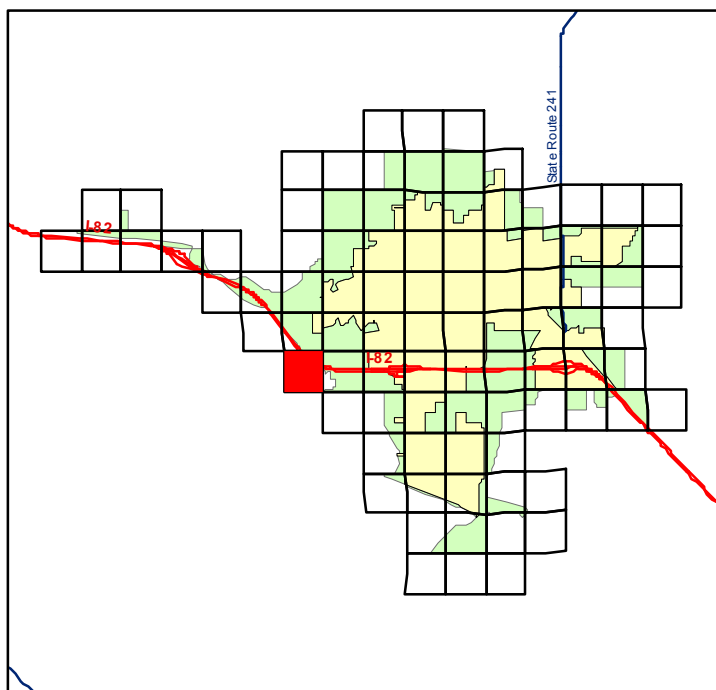



- Alluvial Fan Intermediate Risk AF2
- Alluvial Fan High Risk AF3
- Avalanche Intermediate Risk AR2
- Avalanche High Risk AR3
- Earthquake Intermediate Risk EA2
- Earthquake High Risk EA3
- Landslide Intermediate Risk LS2
- Landslide High Risk LS3
- Oversteepened Slopes Intermediate Risk OS2
- Oversteepened Slopes High Risk OS3
- Stream Undercutting Intermediate Risk SU2
- Stream Undercutting High Risk SU3
- Suspected Hazard SUS
- Unknown Hazard UNK
- Soil Erosion Concerns
- Contours in Feet
- Tax Lots

Aerial Photo: July, 2008

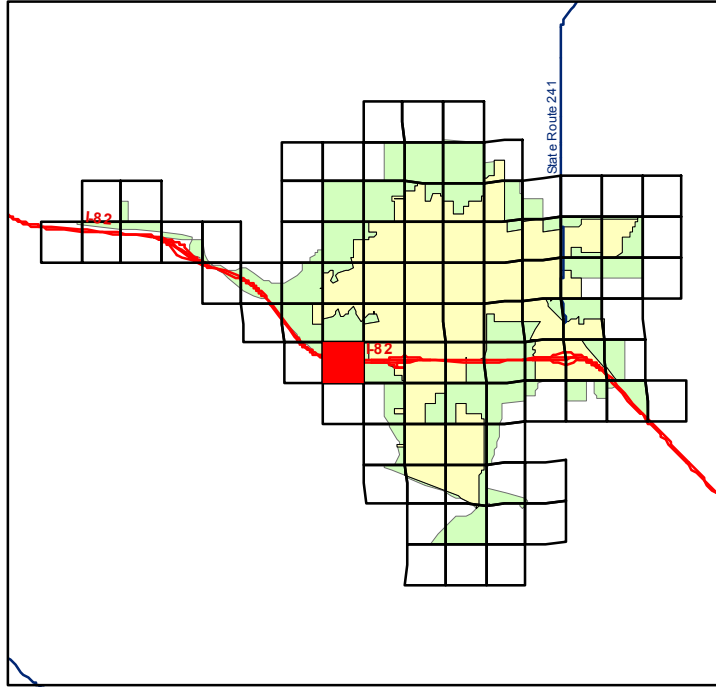

# Hazards and Contours

## Yakima Regional Stomwater Manual

Date: August 20, 2009



1 inch = 300 feet





- Alluvial Fan Intermediate Risk AF2
- Alluvial Fan High Risk AF3
- Avalanche Intermediate Risk AR2
- Avalanche High Risk AR3
- Earthquake Intermediate Risk EA2
- Earthquake High Risk EA3
- Landslide Intermediate Risk LS2
- Landslide High Risk LS3
- Oversteepened Slopes Intermediate Risk OS2
- Oversteepened Slopes High Risk OS3
- Stream Undercutting Intermediate Risk SU2
- Stream Undercutting High Risk SU3
- Suspected Hazard SUS
- Unknown Hazard UNK
- Soil Erosion Concerns
- Contours in Feet
- Tax Lots

## Hazards and Contours

## Yakima Regional Stomwater Manual

Page 61      RTSQ 2210354

Aerial Photo: July, 2008

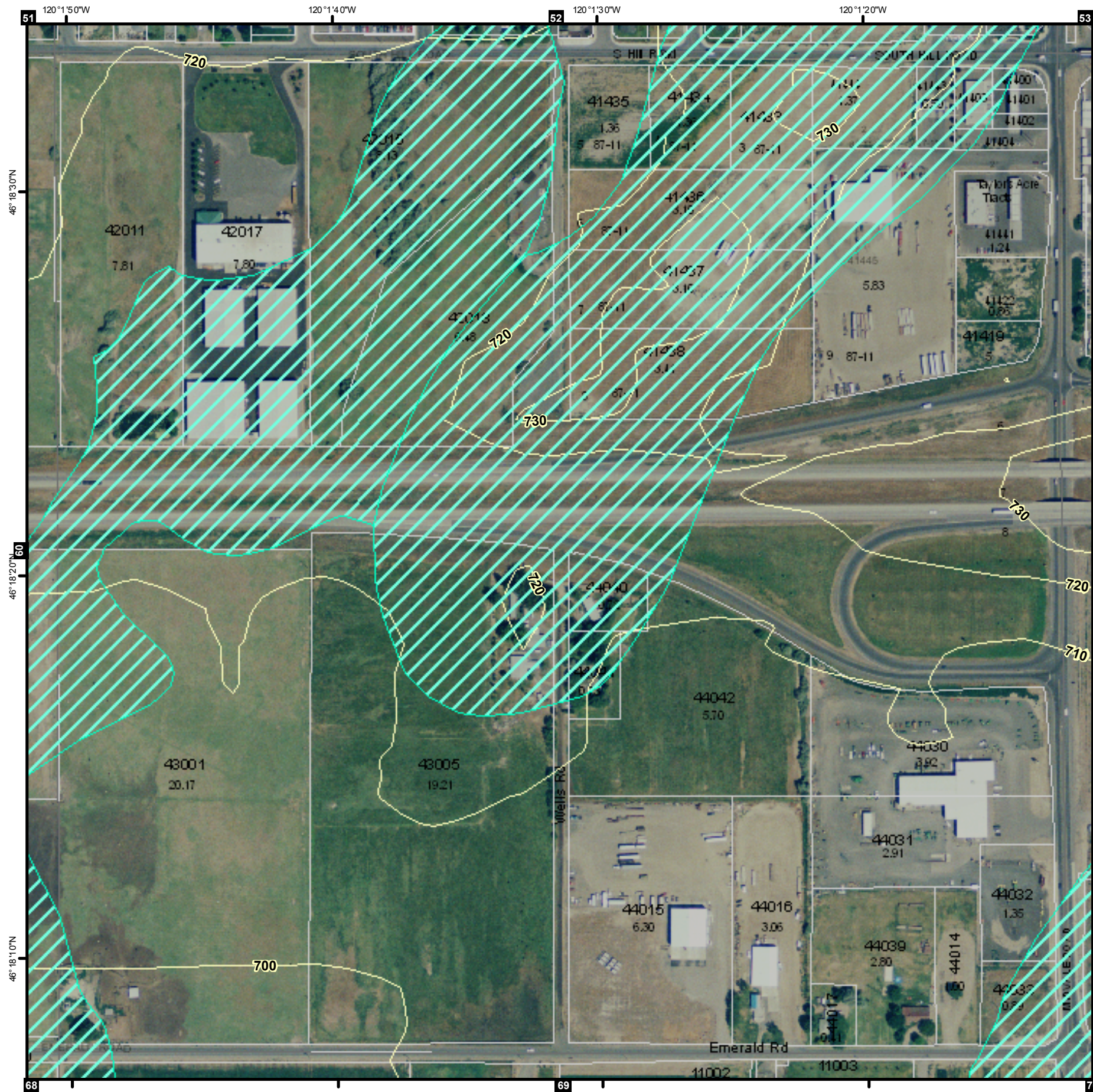
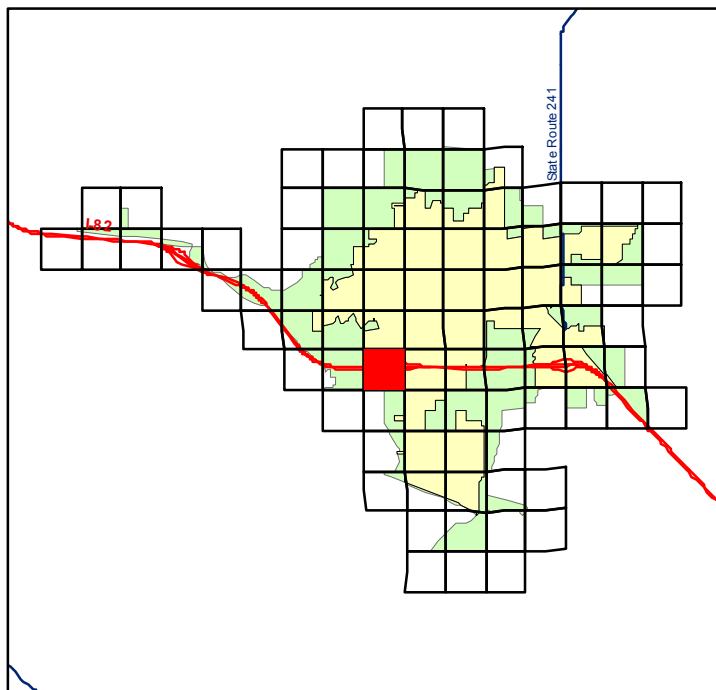

Date: August 20, 2009



1 inch = 300 feet





- Alluvial Fan Intermediate Risk AF2
- Alluvial Fan High Risk AF3
- Avalanche Intermediate Risk AR2
- Avalanche High Risk AR3
- Earthquake Intermediate Risk EA2
- Earthquake High Risk EA3
- Landslide Intermediate Risk LS2
- Landslide High Risk LS3
- Oversteepened Slopes Intermediate Risk OS2
- Oversteepened Slopes High Risk OS3
- Stream Undercutting Intermediate Risk SU2
- Stream Undercutting High Risk SU3
- Suspected Hazard SUS
- Unknown Hazard UNK
- Soil Erosion Concerns
- Contours in Feet
- Tax Lots

Aerial Photo: July, 2008

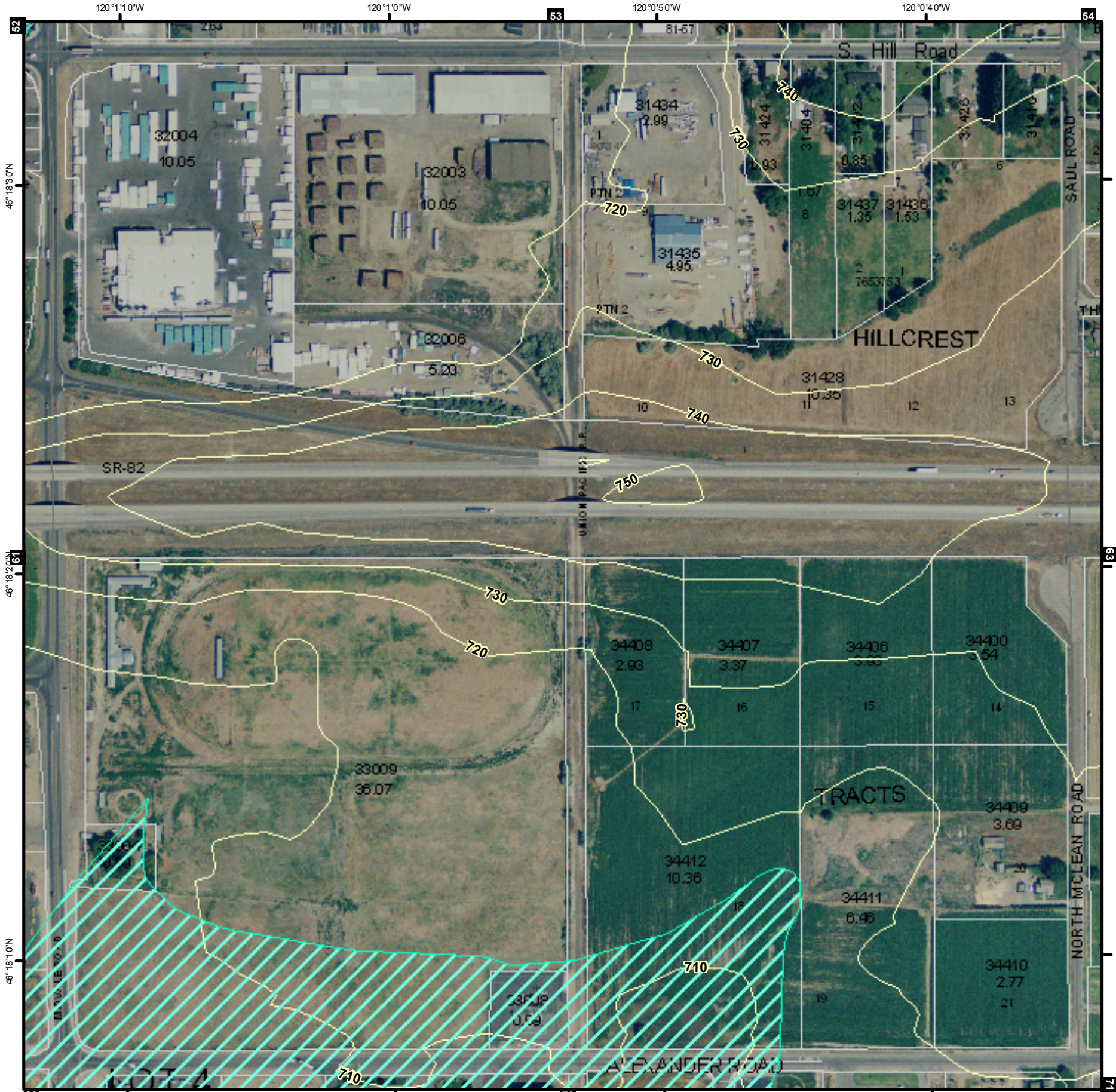
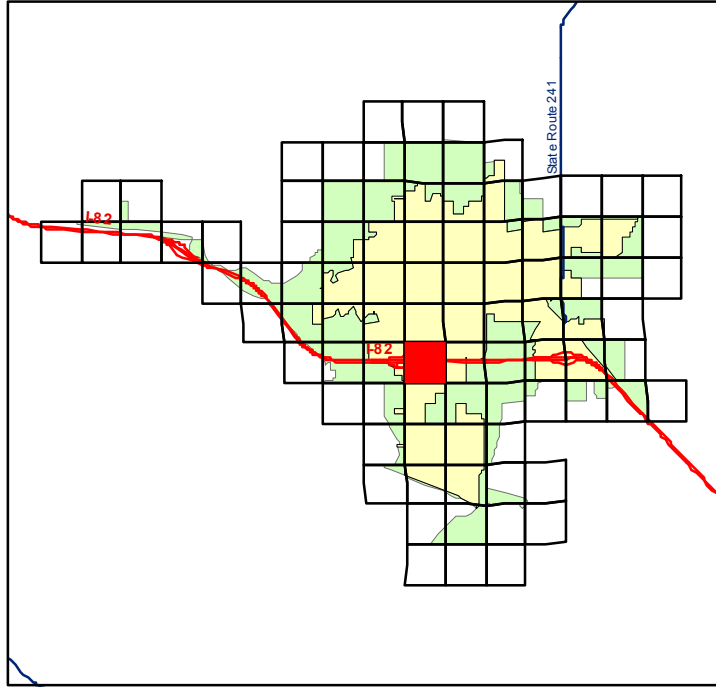

# Hazards and Contours

## Yakima Regional Stomwater Manual

Date: August 20, 2009



1 inch = 300 feet

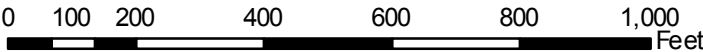



- Alluvial Fan Intermediate Risk AF2
- Alluvial Fan High Risk AF3
- Avalanche Intermediate Risk AR2
- Avalanche High Risk AR3
- Earthquake Intermediate Risk EA2
- Earthquake High Risk EA3
- Landslide Intermediate Risk LS2
- Landslide High Risk LS3
- Oversteepened Slopes Intermediate Risk OS2
- Oversteepened Slopes High Risk OS3
- Stream Undercutting Intermediate Risk SU2
- Stream Undercutting High Risk SU3
- Suspected Hazard SUS
- Unknown Hazard UNK
- Soil Erosion Concerns
- Contours in Feet
- Tax Lots

Aerial Photo: July, 2008

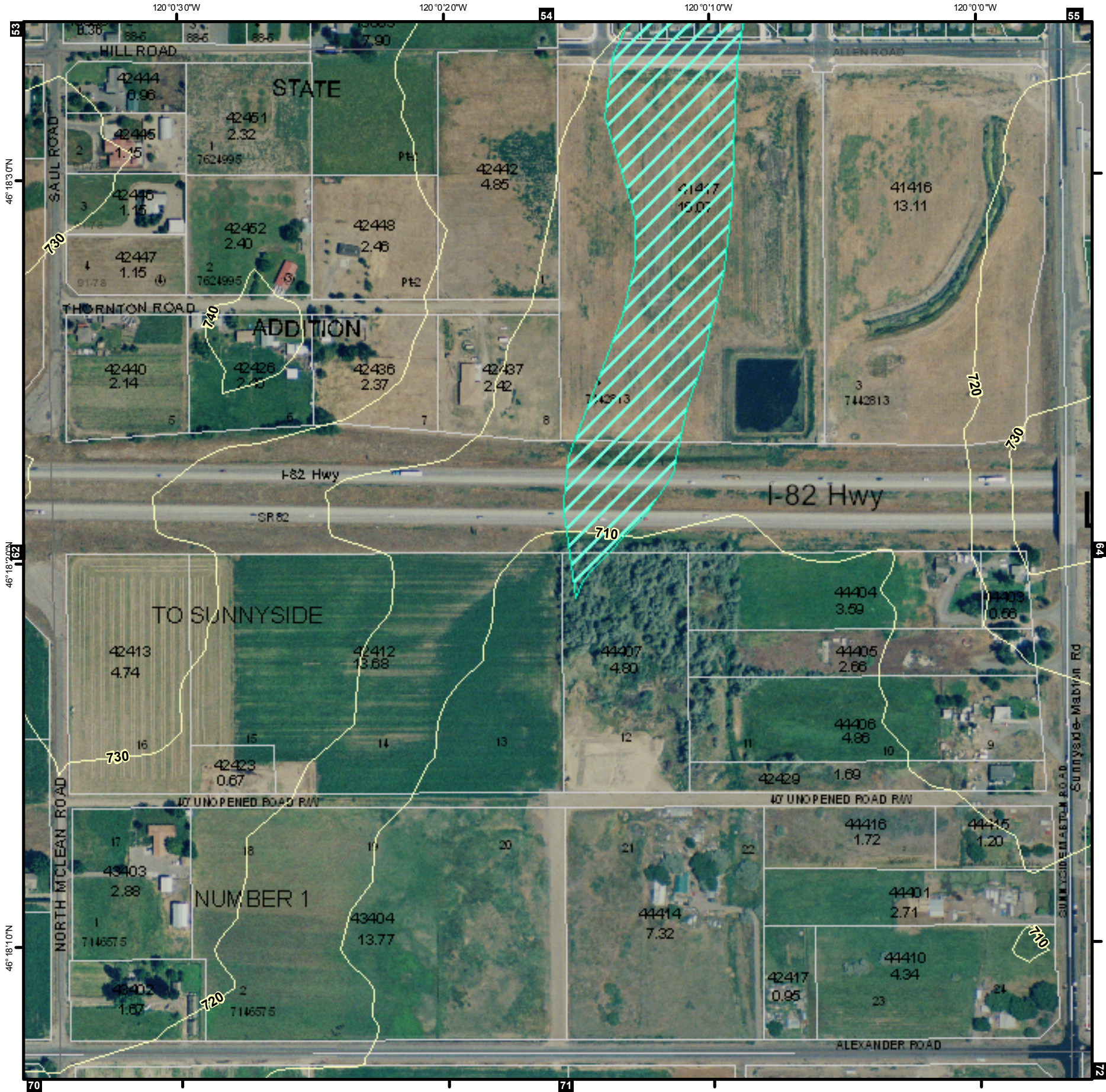
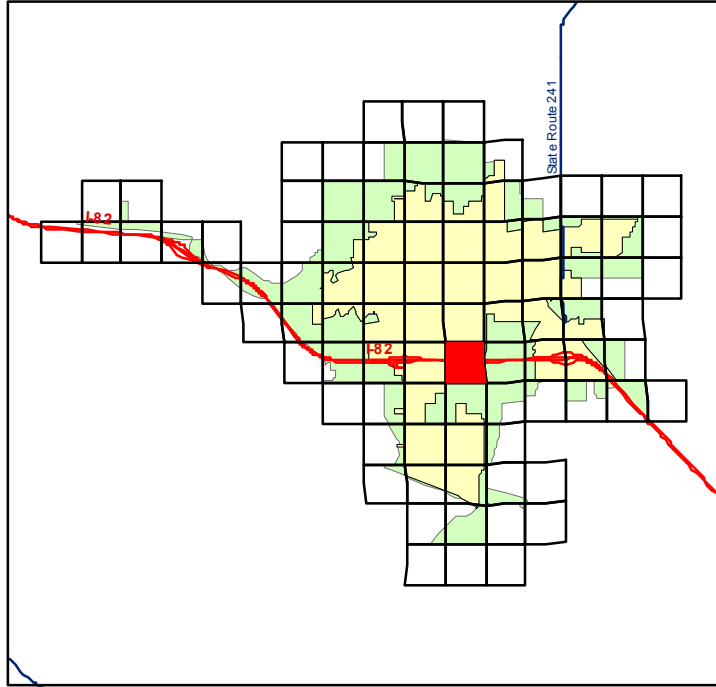

## Hazards and Contours

## Yakima Regional Stomwater Manual

Page **RTSQ**  
**63** **2210364**

Date: August 20, 2009



1 inch = 300 feet

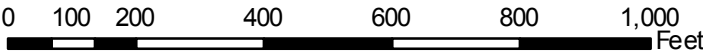



- Alluvial Fan Intermediate Risk AF2
- Alluvial Fan High Risk AF3
- Avalanche Intermediate Risk AR2
- Avalanche High Risk AR3
- Earthquake Intermediate Risk EA2
- Earthquake High Risk EA3
- Landslide Intermediate Risk LS2
- Landslide High Risk LS3
- Oversteepened Slopes Intermediate Risk OS2
- Oversteepened Slopes High Risk OS3
- Stream Undercutting Intermediate Risk SU2
- Stream Undercutting High Risk SU3
- Suspected Hazard SUS
- Unknown Hazard UNK
- Soil Erosion Concerns
- Contours in Feet
- Tax Lots

Aerial Photo: July, 2008

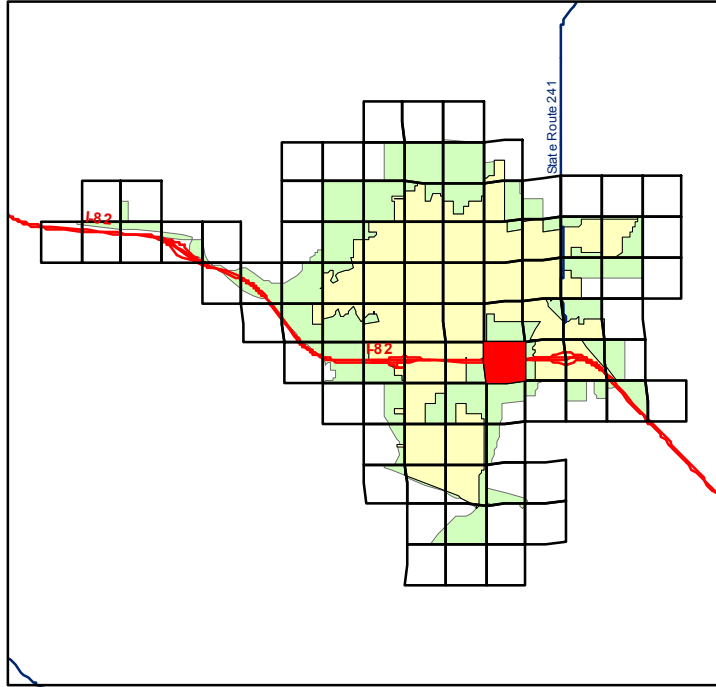

# Hazards and Contours

## Yakima Regional Stomwater Manual

Date: August 20, 2009

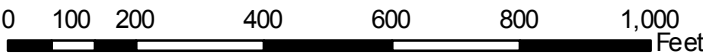
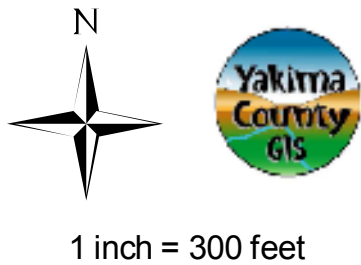



- Alluvial Fan Intermediate Risk AF2
- Alluvial Fan High Risk AF3
- Avalanche Intermediate Risk AR2
- Avalanche High Risk AR3
- Earthquake Intermediate Risk EA2
- Earthquake High Risk EA3
- Landslide Intermediate Risk LS2
- Landslide High Risk LS3
- Oversteepened Slopes Intermediate Risk OS2
- Oversteepened Slopes High Risk OS3
- Stream Undercutting Intermediate Risk SU2
- Stream Undercutting High Risk SU3
- Suspected Hazard SUS
- Unknown Hazard UNK
- Soil Erosion Concerns
- Contours in Feet
- Tax Lots

Aerial Photo: July, 2008

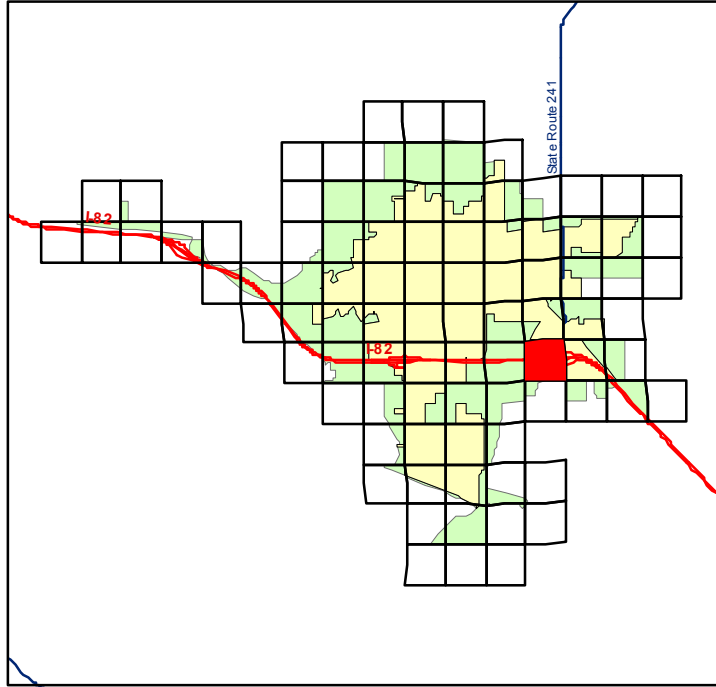

# Hazards and Contours

## Yakima Regional Stomwater Manual

Date: August 20, 2009



1 inch = 300 feet

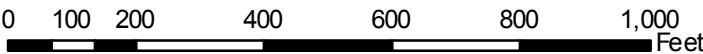







- Alluvial Fan Intermediate Risk AF2
- Alluvial Fan High Risk AF3
- Avalanche Intermediate Risk AR2
- Avalanche High Risk AR3
- Earthquake Intermediate Risk EA2
- Earthquake High Risk EA3
- Landslide Intermediate Risk LS2
- Landslide High Risk LS3
- Oversteepened Slopes Intermediate Risk OS2
- Oversteepened Slopes High Risk OS3
- Stream Undercutting Intermediate Risk SU2
- Stream Undercutting High Risk SU3
- Suspected Hazard SUS
- Unknown Hazard UNK
- Soil Erosion Concerns
- Contours in Feet
- Tax Lots

# Hazards and Contours

## Yakima Regional Stomwater Manual

Page **RTSQ**  
**67** **2310324**

Date: August 20, 2009



1 inch = 300 feet



Aerial Photo: July, 2008

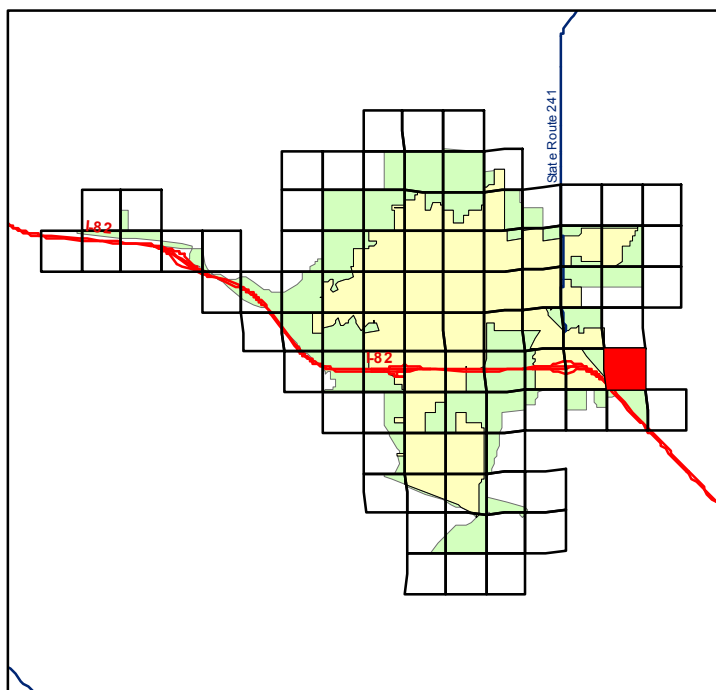



- Alluvial Fan Intermediate Risk AF2
- Alluvial Fan High Risk AF3
- Avalanche Intermediate Risk AR2
- Avalanche High Risk AR3
- Earthquake Intermediate Risk EA2
- Earthquake High Risk EA3
- Landslide Intermediate Risk LS2
- Landslide High Risk LS3
- Oversteepened Slopes Intermediate Risk OS2
- Oversteepened Slopes High Risk OS3
- Stream Undercutting Intermediate Risk SU2
- Stream Undercutting High Risk SU3
- Suspected Hazard SUS
- Unknown Hazard UNK
- Soil Erosion Concerns
- Contours in Feet
- Tax Lots

**Hazards and  
Contours**

**Yakima Regional  
Stomwater  
Manual**

**Date: August 20, 2009**



1 inch = 300 feet

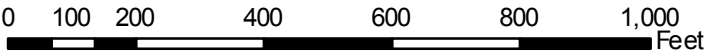

Aerial Photo: July, 2008

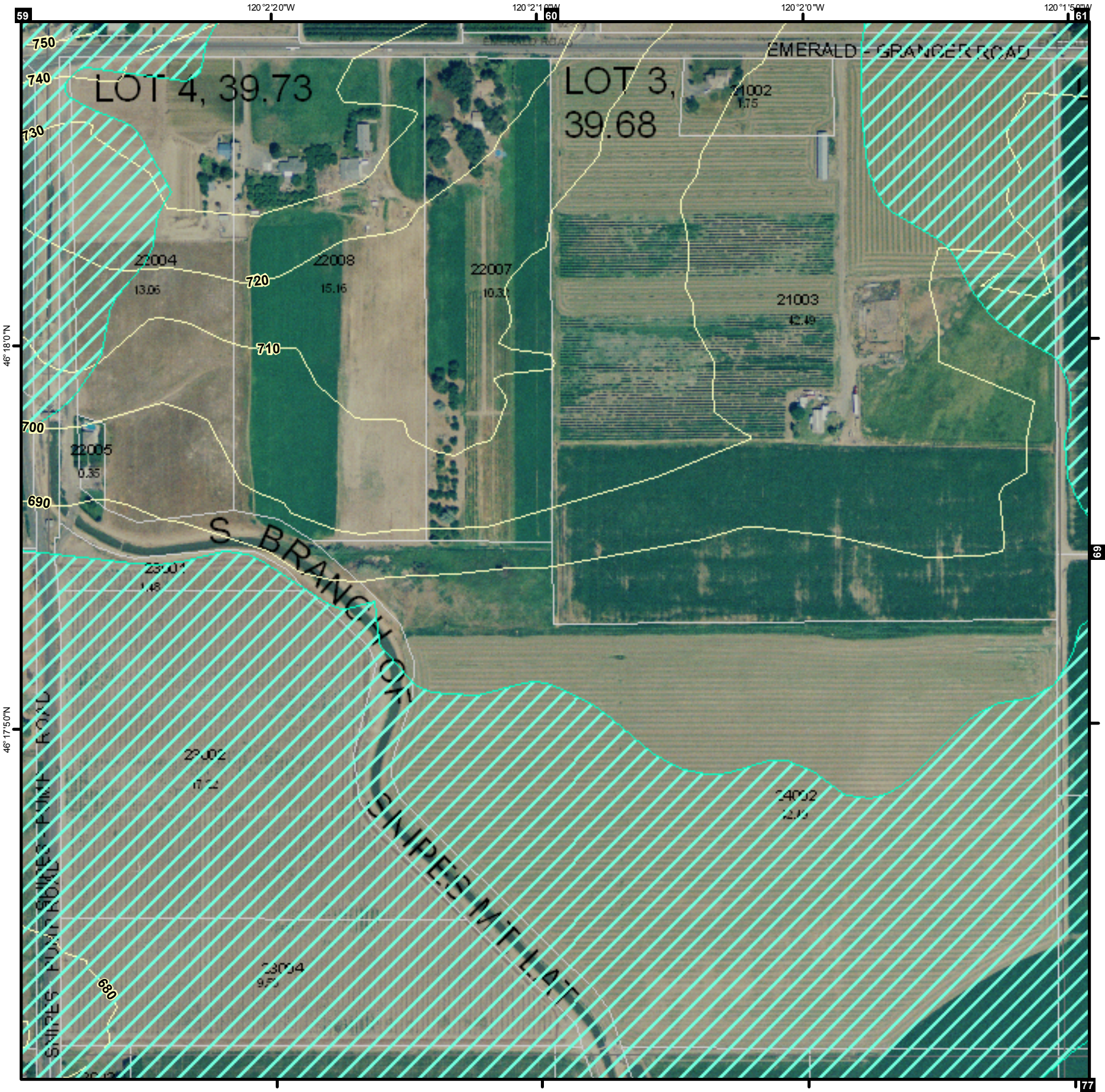
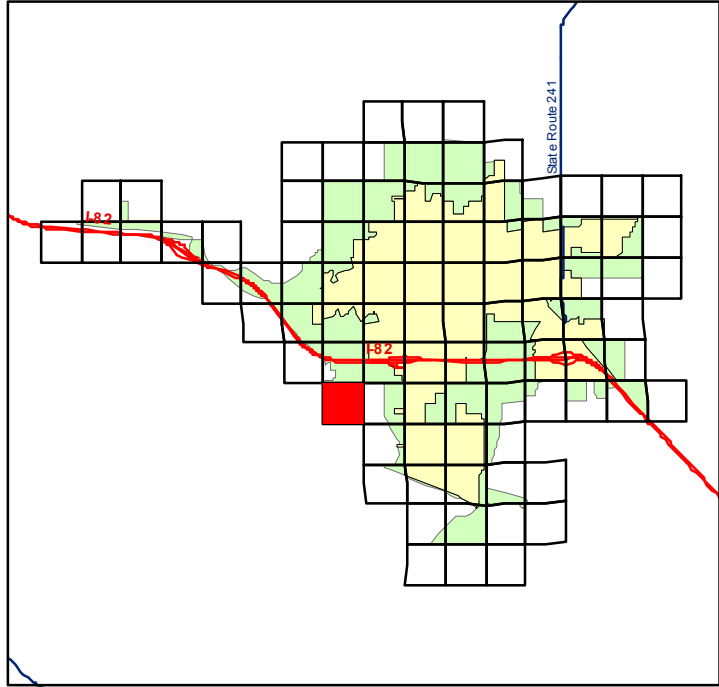



- Alluvial Fan Intermediate Risk AF2
- Alluvial Fan High Risk AF3
- Avalanche Intermediate Risk AR2
- Avalanche High Risk AR3
- Earthquake Intermediate Risk EA2
- Earthquake High Risk EA3
- Landslide Intermediate Risk LS2
- Landslide High Risk LS3
- Oversteepened Slopes Intermediate Risk OS2
- Oversteepened Slopes High Risk OS3
- Stream Undercutting Intermediate Risk SU2
- Stream Undercutting High Risk SU3
- Suspected Hazard SUS
- Unknown Hazard UNK
- Soil Erosion Concerns
- Contours in Feet
- Tax Lots

Aerial Photo: July, 2008

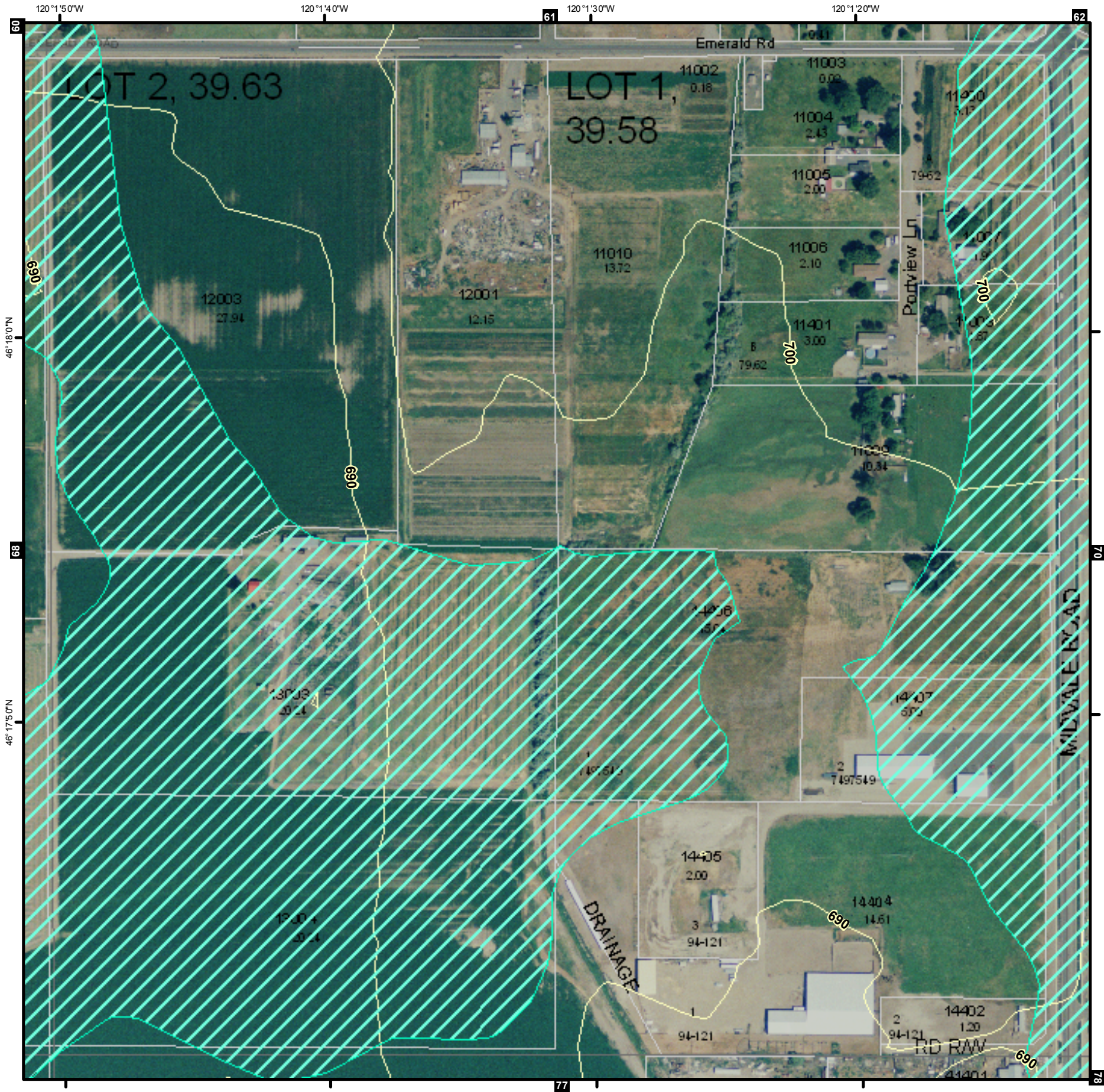
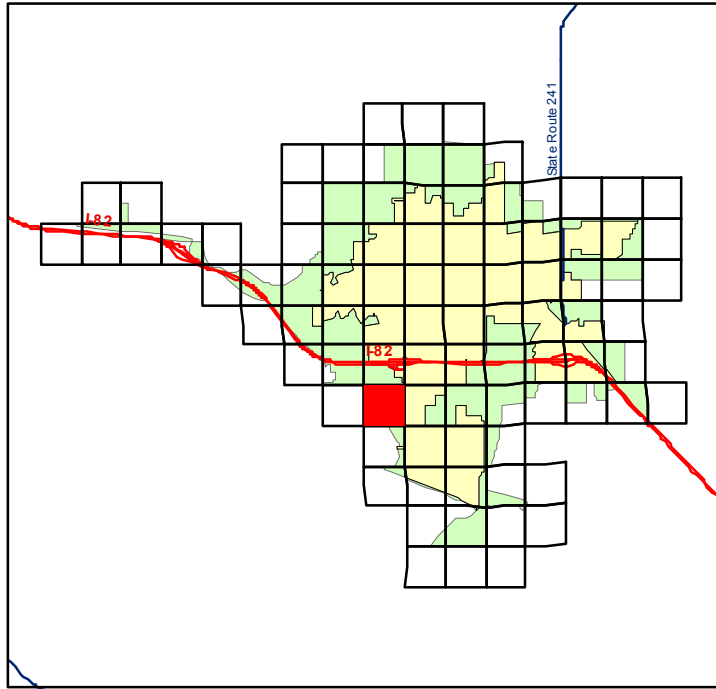

# Hazards and Contours

## Yakima Regional Stomwater Manual

Date: August 20, 2009



1 inch = 300 feet

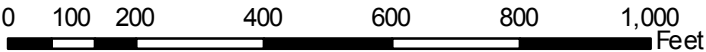



- Alluvial Fan Intermediate Risk AF2
- Alluvial Fan High Risk AF3
- Avalanche Intermediate Risk AR2
- Avalanche High Risk AR3
- Earthquake Intermediate Risk EA2
- Earthquake High Risk EA3
- Landslide Intermediate Risk LS2
- Landslide High Risk LS3
- Oversteepened Slopes Intermediate Risk OS2
- Oversteepened Slopes High Risk OS3
- Stream Undercutting Intermediate Risk SU2
- Stream Undercutting High Risk SU3
- Suspected Hazard SUS
- Unknown Hazard UNK
- Soil Erosion Concerns
- Contours in Feet
- Tax Lots

Aerial Photo: July, 2008

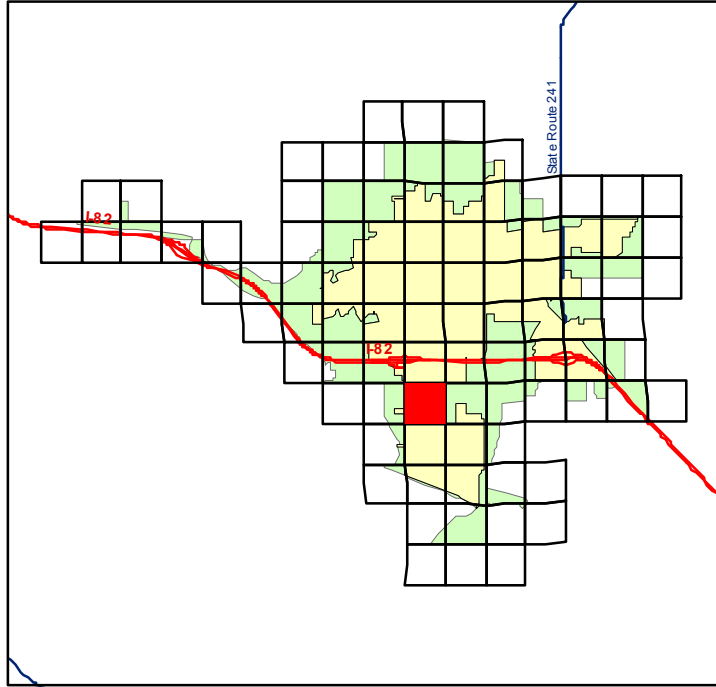

# Hazards and Contours

## Yakima Regional Stomwater Manual

Page **70**      **RTSQ**  
**2209012**

Date: August 20, 2009



1 inch = 300 feet

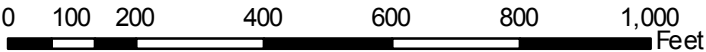



- Alluvial Fan Intermediate Risk AF2
- Alluvial Fan High Risk AF3
- Avalanche Intermediate Risk AR2
- Avalanche High Risk AR3
- Earthquake Intermediate Risk EA2
- Earthquake High Risk EA3
- Landslide Intermediate Risk LS2
- Landslide High Risk LS3
- Oversteepened Slopes Intermediate Risk OS2
- Oversteepened Slopes High Risk OS3
- Stream Undercutting Intermediate Risk SU2
- Stream Undercutting High Risk SU3
- Suspected Hazard SUS
- Unknown Hazard UNK
- Soil Erosion Concerns
- Contours in Feet
- Tax Lots

Aerial Photo: July, 2008

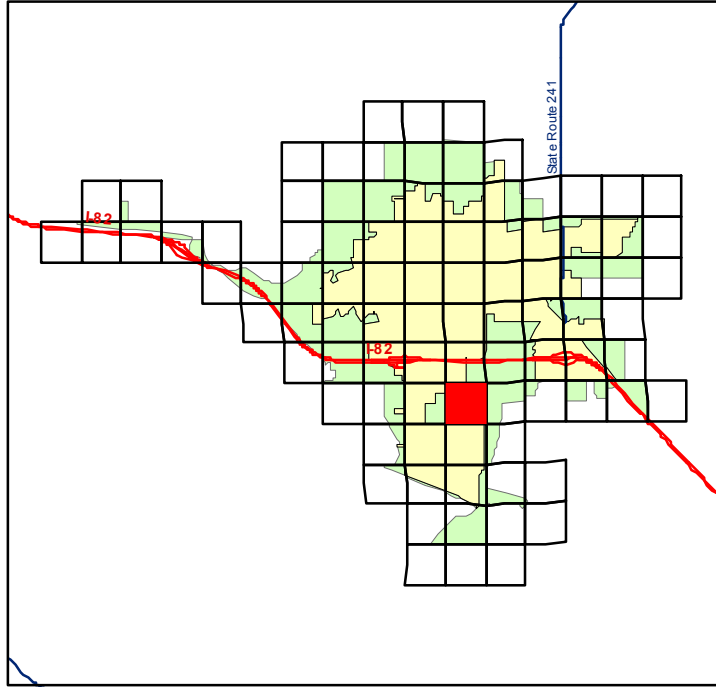

**Hazards and  
Contours**

**Yakima Regional  
Stomwater  
Manual**

**Date: August 20, 2009**



1 inch = 300 feet

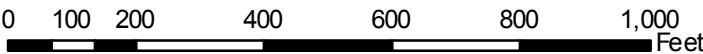



- Alluvial Fan Intermediate Risk AF2
- Alluvial Fan High Risk AF3
- Avalanche Intermediate Risk AR2
- Avalanche High Risk AR3
- Earthquake Intermediate Risk EA2
- Earthquake High Risk EA3
- Landslide Intermediate Risk LS2
- Landslide High Risk LS3
- Oversteepened Slopes Intermediate Risk OS2
- Oversteepened Slopes High Risk OS3
- Stream Undercutting Intermediate Risk SU2
- Stream Undercutting High Risk SU3
- Suspected Hazard SUS
- Unknown Hazard UNK
- Soil Erosion Concerns
- Contours in Feet
- Tax Lots

Aerial Photo: July, 2008

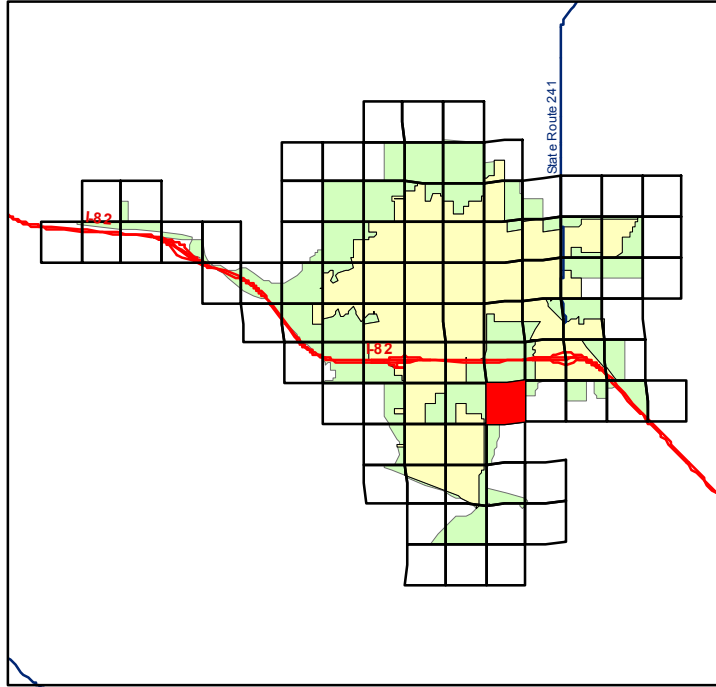

## Hazards and Contours

## Yakima Regional Stormwater Manual

Page **72**      **RTSQ**  
                 **2309062**

Date: August 20, 2009



1 inch = 300 feet

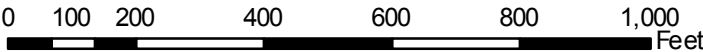



- Alluvial Fan Intermediate Risk AF2
- Alluvial Fan High Risk AF3
- Avalanche Intermediate Risk AR2
- Avalanche High Risk AR3
- Earthquake Intermediate Risk EA2
- Earthquake High Risk EA3
- Landslide Intermediate Risk LS2
- Landslide High Risk LS3
- Oversteepened Slopes Intermediate Risk OS2
- Oversteepened Slopes High Risk OS3
- Stream Undercutting Intermediate Risk SU2
- Stream Undercutting High Risk SU3
- Suspected Hazard SUS
- Unknown Hazard UNK
- Soil Erosion Concerns
- Contours in Feet
- Tax Lots

Aerial Photo: July, 2008

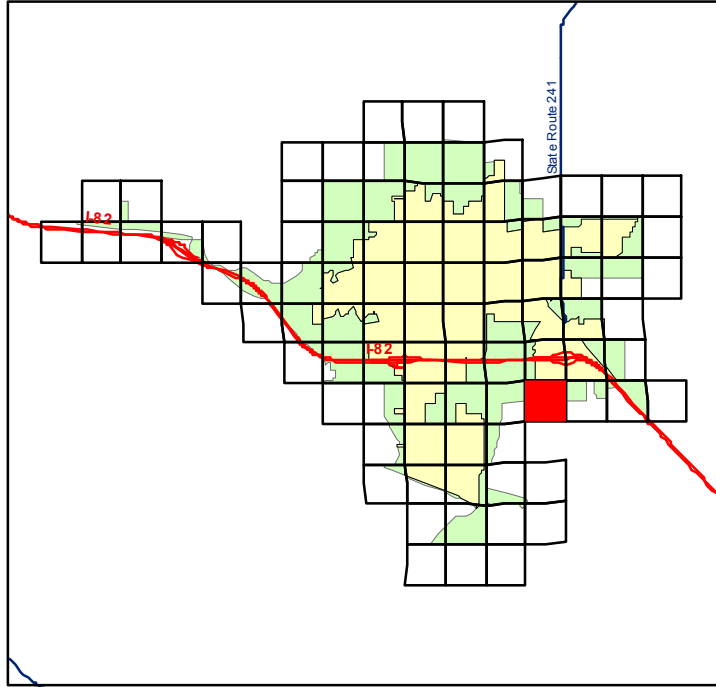

# Hazards and Contours

## Yakima Regional Stomwater Manual

Page **RTSQ**  
**73** **2309061**

Date: August 20, 2009



1 inch = 300 feet

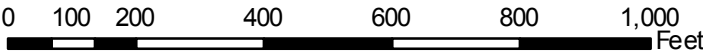



- Alluvial Fan Intermediate Risk AF2
- Alluvial Fan High Risk AF3
- Avalanche Intermediate Risk AR2
- Avalanche High Risk AR3
- Earthquake Intermediate Risk EA2
- Earthquake High Risk EA3
- Landslide Intermediate Risk LS2
- Landslide High Risk LS3
- Oversteepened Slopes Intermediate Risk OS2
- Oversteepened Slopes High Risk OS3
- Stream Undercutting Intermediate Risk SU2
- Stream Undercutting High Risk SU3
- Suspected Hazard SUS
- Unknown Hazard UNK
- Soil Erosion Concerns
- Contours in Feet
- Tax Lots

Aerial Photo: July, 2008

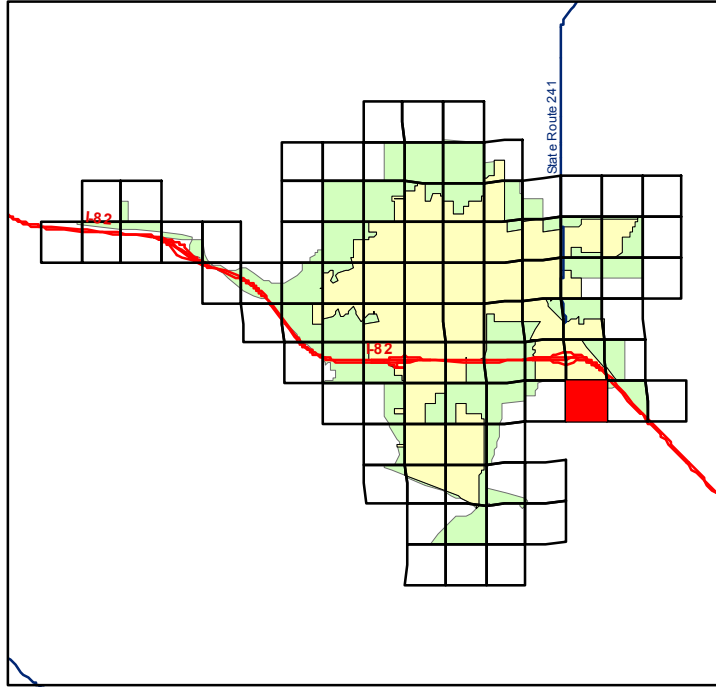

## Hazards and Contours

## Yakima Regional Stomwater Manual

Page **74**      **RTSQ**  
**2309052**

Date: August 20, 2009



1 inch = 300 feet





- Alluvial Fan Intermediate Risk AF2
- Alluvial Fan High Risk AF3
- Avalanche Intermediate Risk AR2
- Avalanche High Risk AR3
- Earthquake Intermediate Risk EA2
- Earthquake High Risk EA3
- Landslide Intermediate Risk LS2
- Landslide High Risk LS3
- Oversteepened Slopes Intermediate Risk OS2
- Oversteepened Slopes High Risk OS3
- Stream Undercutting Intermediate Risk SU2
- Stream Undercutting High Risk SU3
- Suspected Hazard SUS
- Unknown Hazard UNK
- Soil Erosion Concerns
- Contours in Feet
- Tax Lots

Aerial Photo: July, 2008

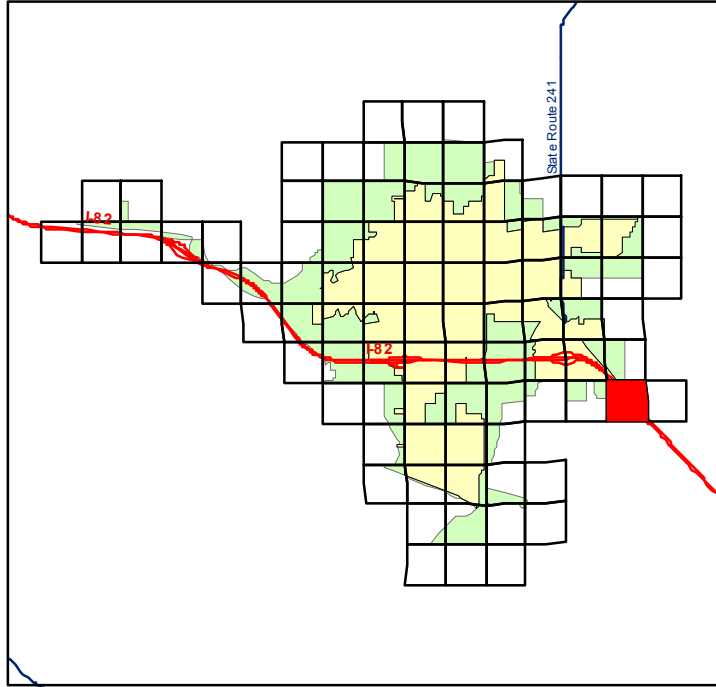

# Hazards and Contours

## Yakima Regional Stomwater Manual

Page **RTSQ**  
**75** **2309051**

Date: August 20, 2009



1 inch = 300 feet

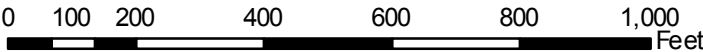



- Alluvial Fan Intermediate Risk AF2
- Alluvial Fan High Risk AF3
- Avalanche Intermediate Risk AR2
- Avalanche High Risk AR3
- Earthquake Intermediate Risk EA2
- Earthquake High Risk EA3
- Landslide Intermediate Risk LS2
- Landslide High Risk LS3
- Oversteepened Slopes Intermediate Risk OS2
- Oversteepened Slopes High Risk OS3
- Stream Undercutting Intermediate Risk SU2
- Stream Undercutting High Risk SU3
- Suspected Hazard SUS
- Unknown Hazard UNK
- Soil Erosion Concerns
- Contours in Feet
- Tax Lots

Aerial Photo: July, 2008

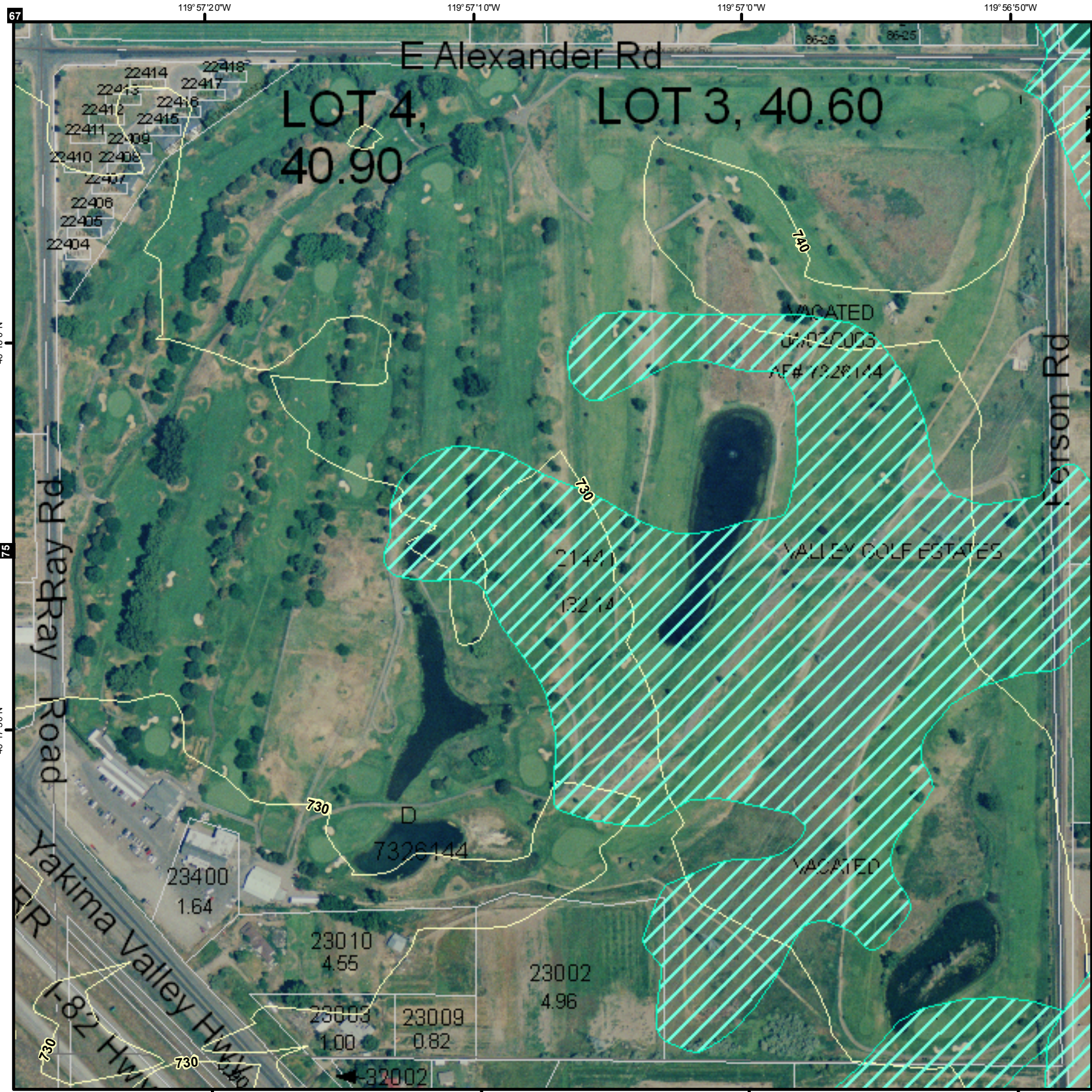
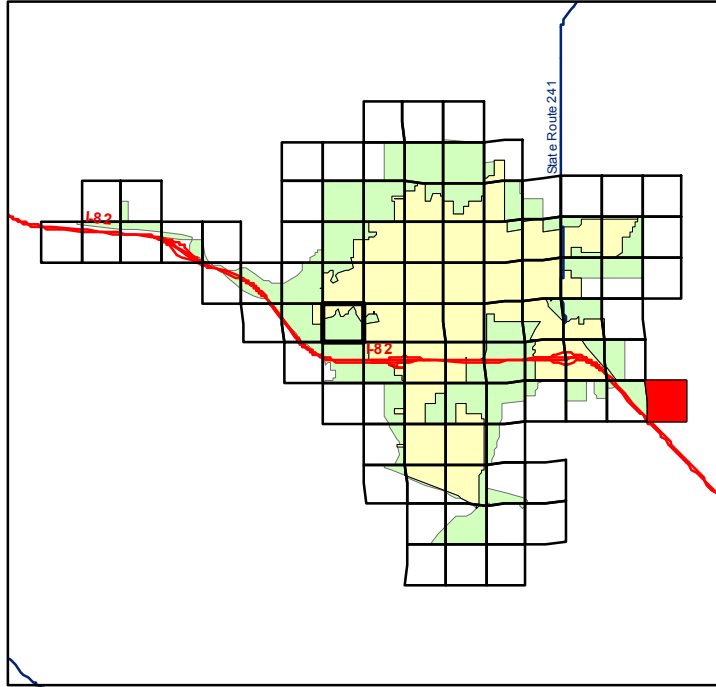

# Hazards and Contours

## Yakima Regional Stomwater Manual

Page **RTSQ**  
76 **2309042**

Date: August 20, 2009



1 inch = 300 feet

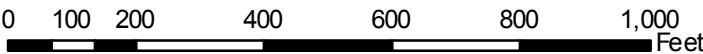



- Alluvial Fan Intermediate Risk AF2
- Alluvial Fan High Risk AF3
- Avalanche Intermediate Risk AR2
- Avalanche High Risk AR3
- Earthquake Intermediate Risk EA2
- Earthquake High Risk EA3
- Landslide Intermediate Risk LS2
- Landslide High Risk LS3
- Oversteepened Slopes Intermediate Risk OS2
- Oversteepened Slopes High Risk OS3
- Stream Undercutting Intermediate Risk SU2
- Stream Undercutting High Risk SU3
- Suspected Hazard SUS
- Unknown Hazard UNK
- Soil Erosion Concerns
- Contours in Feet
- Tax Lots

Aerial Photo: July, 2008

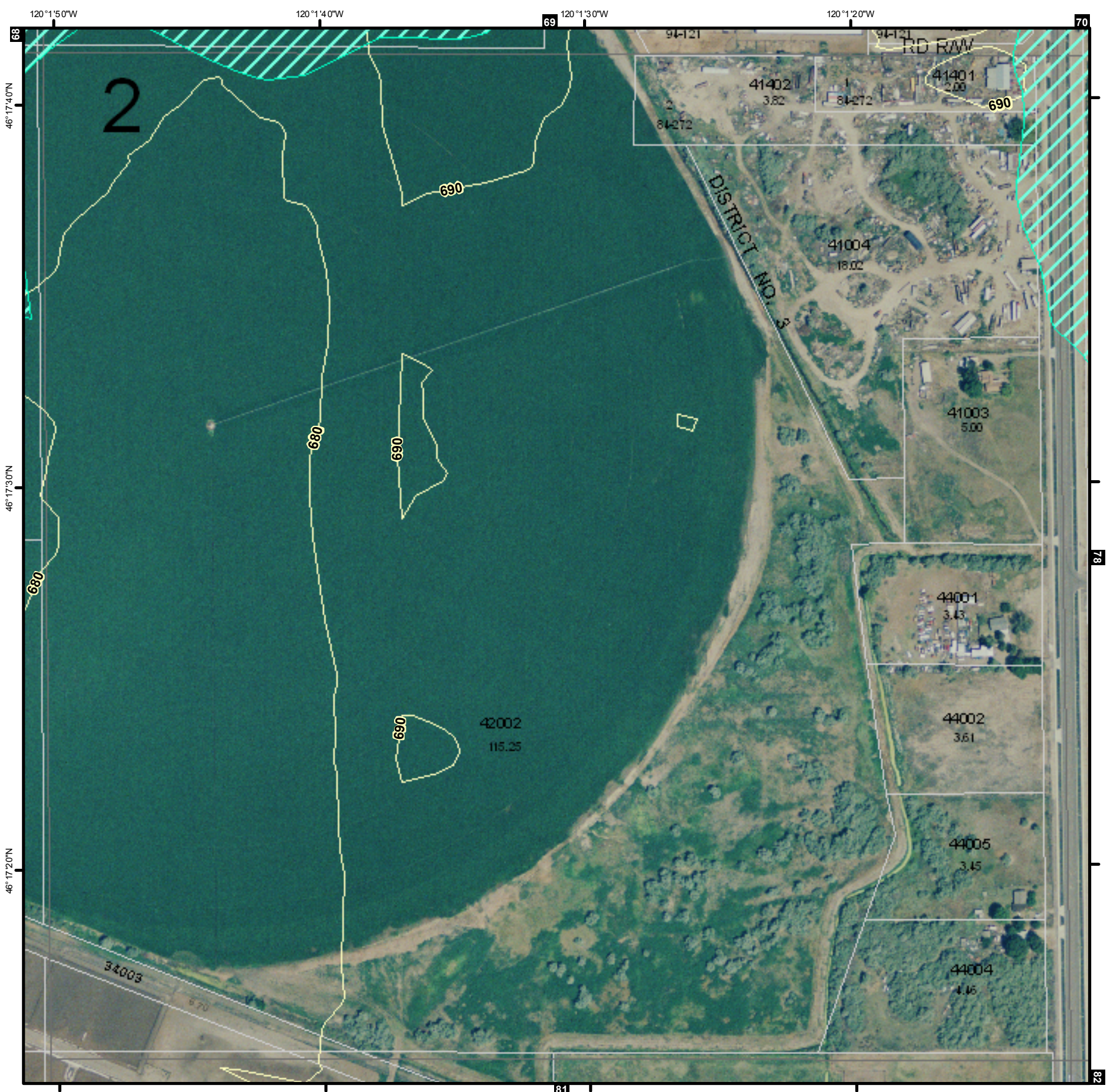
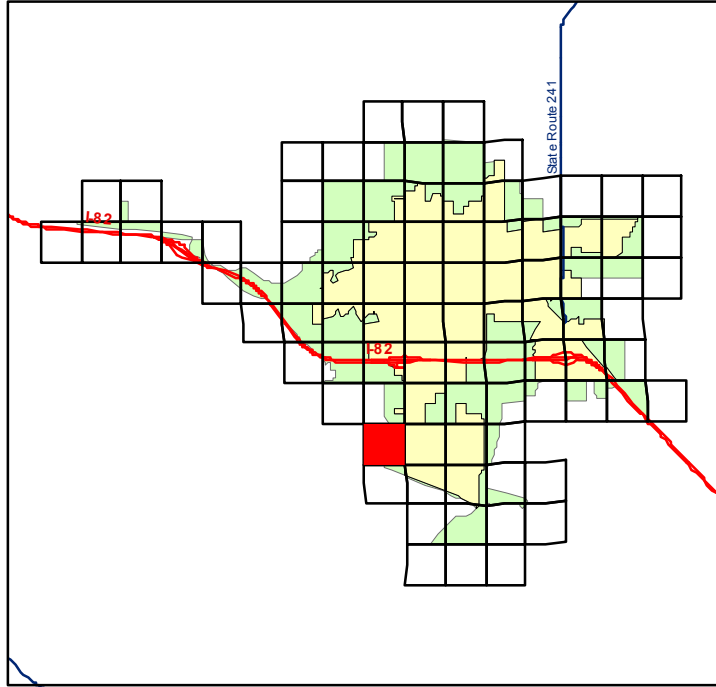

# YAKIMA COUNTY

GEOGRAPHIC INFORMATION SERVICES

## Hazards and Contours

## Yakima Regional Stomwater Manual

Page 77 RTSQ 2209024

Date: August 20, 2009

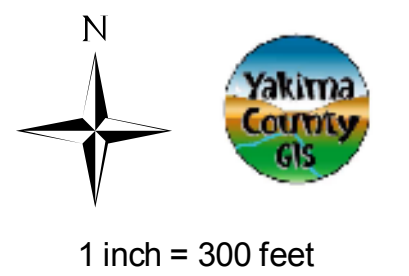



- Alluvial Fan Intermediate Risk AF2
- Alluvial Fan High Risk AF3
- Avalanche Intermediate Risk AR2
- Avalanche High Risk AR3
- Earthquake Intermediate Risk EA2
- Earthquake High Risk EA3
- Landslide Intermediate Risk LS2
- Landslide High Risk LS3
- Oversteepened Slopes Intermediate Risk OS2
- Oversteepened Slopes High Risk OS3
- Stream Undercutting Intermediate Risk SU2
- Stream Undercutting High Risk SU3
- Suspected Hazard SUS
- Unknown Hazard UNK
- Soil Erosion Concerns
- Contours in Feet
- Tax Lots

# Hazards and Contours

## Yakima Regional Stomwater Manual

Page **RTSQ**  
78 **2209013**

Date: August 20, 2009



1 inch = 300 feet



Aerial Photo: July, 2008

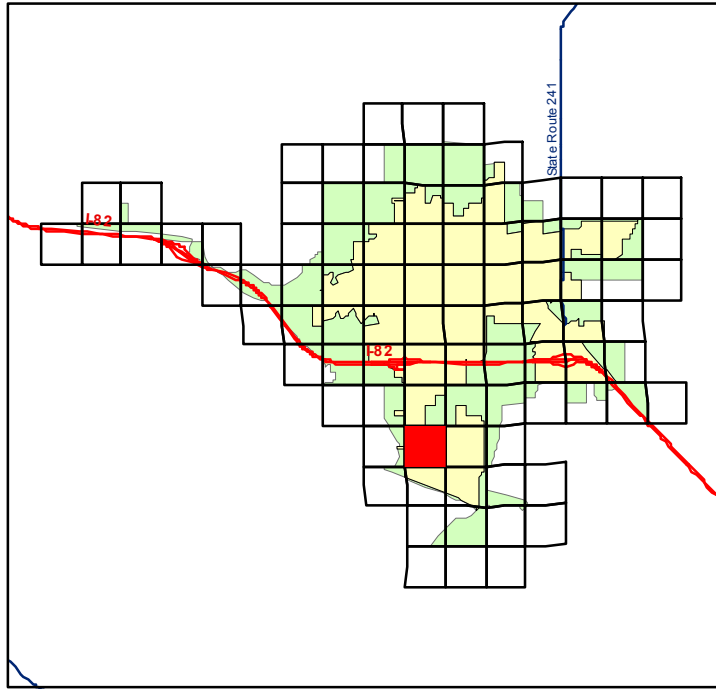



- Alluvial Fan Intermediate Risk AF2
- Alluvial Fan High Risk AF3
- Avalanche Intermediate Risk AR2
- Avalanche High Risk AR3
- Earthquake Intermediate Risk EA2
- Earthquake High Risk EA3
- Landslide Intermediate Risk LS2
- Landslide High Risk LS3
- Oversteepened Slopes Intermediate Risk OS2
- Oversteepened Slopes High Risk OS3
- Stream Undercutting Intermediate Risk SU2
- Stream Undercutting High Risk SU3
- Suspected Hazard SUS
- Unknown Hazard UNK
- Soil Erosion Concerns
- Contours in Feet
- Tax Lots

Aerial Photo: July, 2008

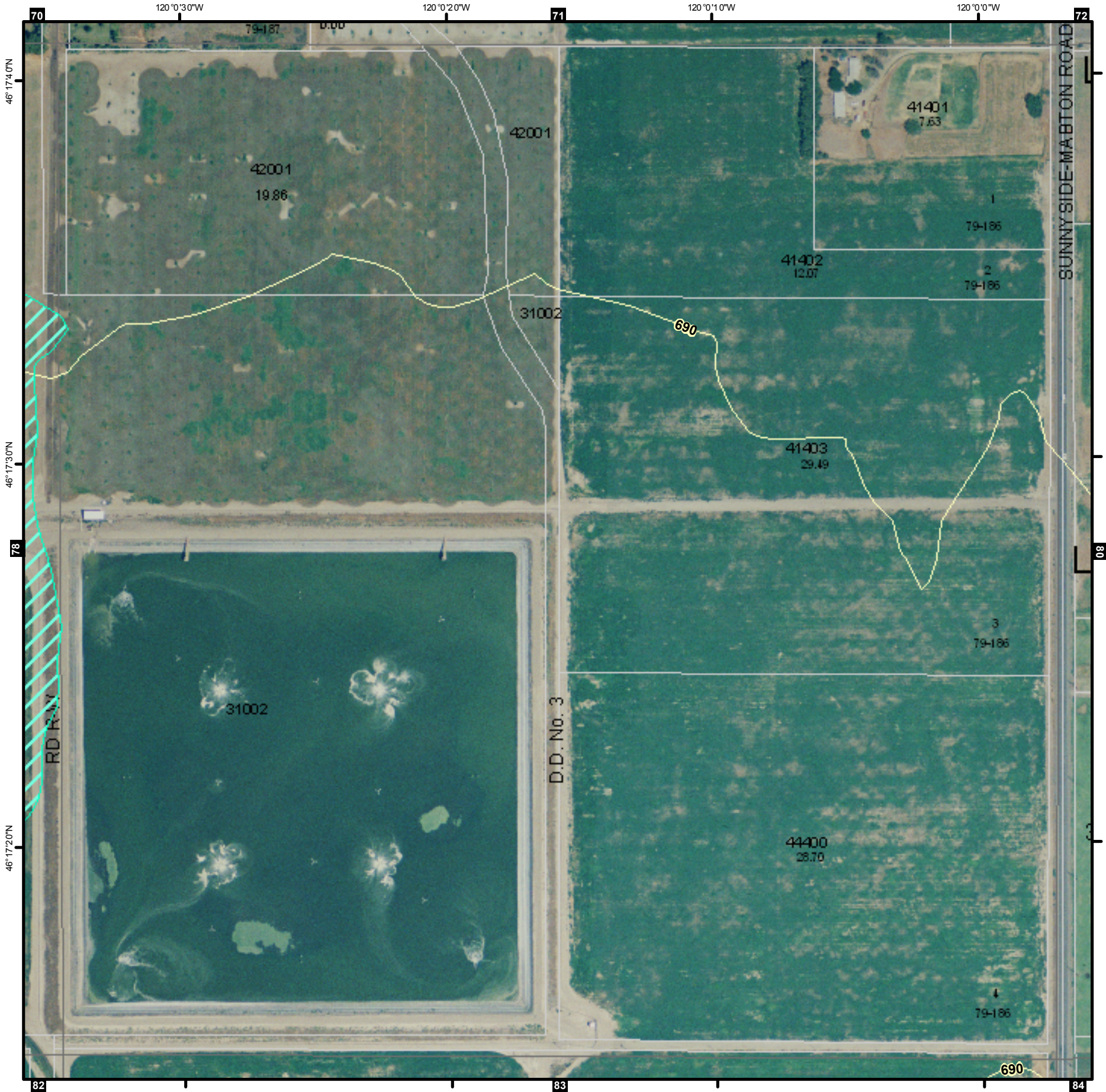
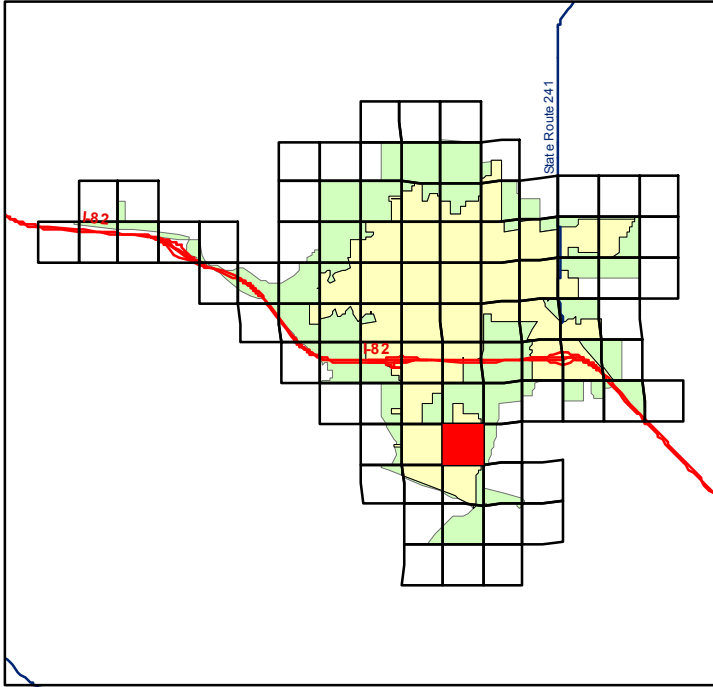

# Hazards and Contours

## Yakima Regional Stomwater Manual

Page **RTSQ**  
**79** **2209014**

Date: August 20, 2009



1 inch = 300 feet

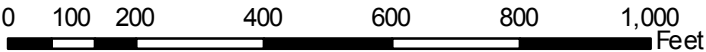



- Alluvial Fan Intermediate Risk AF2
- Alluvial Fan High Risk AF3
- Avalanche Intermediate Risk AR2
- Avalanche High Risk AR3
- Earthquake Intermediate Risk EA2
- Earthquake High Risk EA3
- Landslide Intermediate Risk LS2
- Landslide High Risk LS3
- Oversteepened Slopes Intermediate Risk OS2
- Oversteepened Slopes High Risk OS3
- Stream Undercutting Intermediate Risk SU2
- Stream Undercutting High Risk SU3
- Suspected Hazard SUS
- Unknown Hazard UNK
- Soil Erosion Concerns
- Contours in Feet
- Tax Lots

Aerial Photo: July, 2008

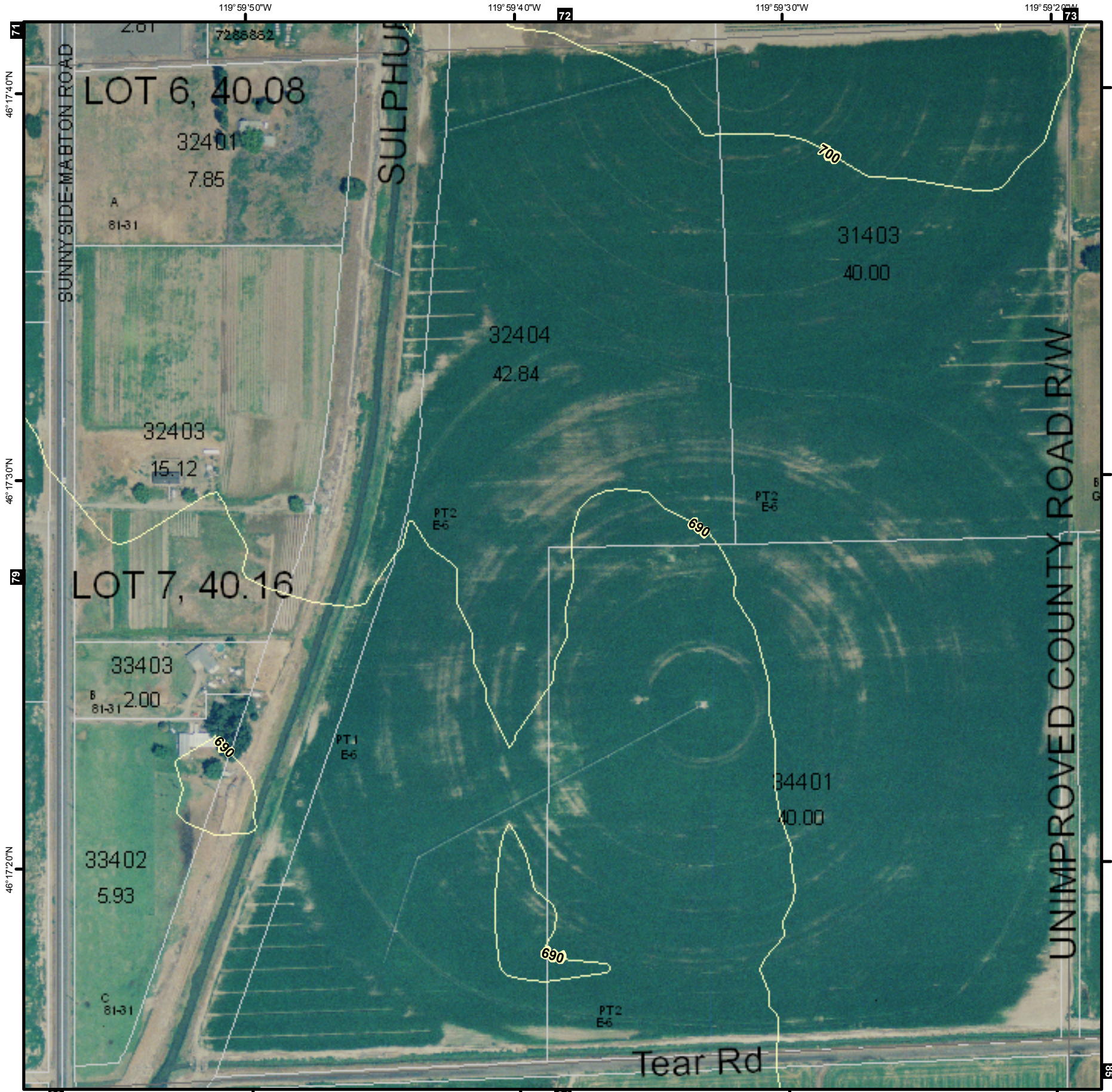
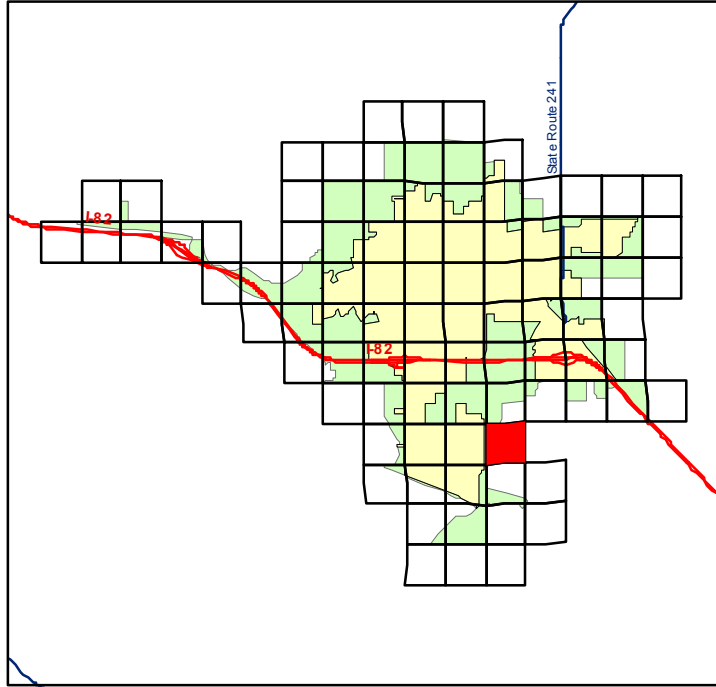

## Hazards and Contours

## Yakima Regional Stomwater Manual

Page **80**      **RTSQ**  
**2309063**

Date: August 20, 2009



1 inch = 300 feet

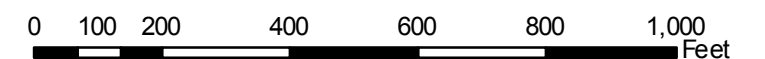



- Alluvial Fan Intermediate Risk AF2
- Alluvial Fan High Risk AF3
- Avalanche Intermediate Risk AR2
- Avalanche High Risk AR3
- Earthquake Intermediate Risk EA2
- Earthquake High Risk EA3
- Landslide Intermediate Risk LS2
- Landslide High Risk LS3
- Oversteepened Slopes Intermediate Risk OS2
- Oversteepened Slopes High Risk OS3
- Stream Undercutting Intermediate Risk SU2
- Stream Undercutting High Risk SU3
- Suspected Hazard SUS
- Unknown Hazard UNK
- Soil Erosion Concerns
- Contours in Feet
- Tax Lots

Aerial Photo: July, 2008

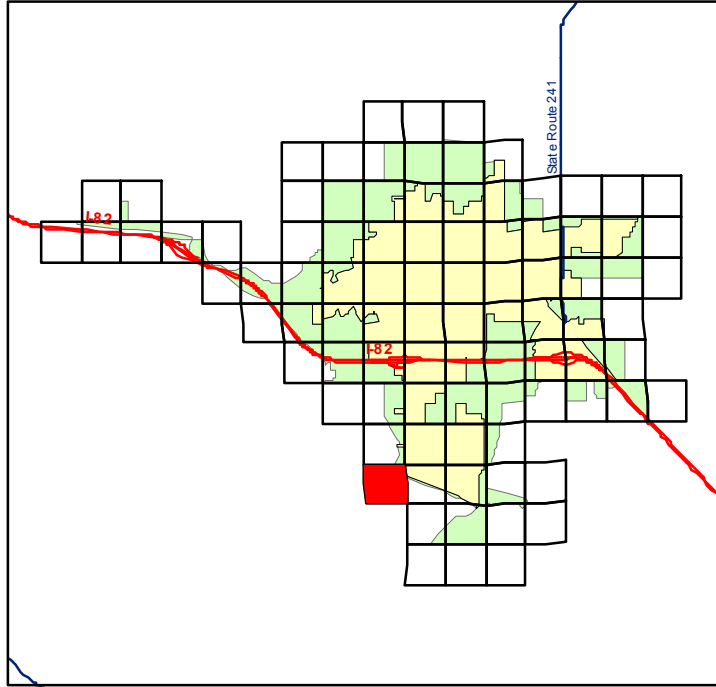

# Hazards and Contours

## Yakima Regional Stomwater Manual

Date: August 20, 2009



1 inch = 300 feet

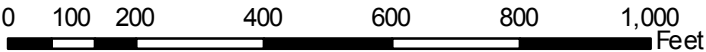



- Alluvial Fan Intermediate Risk AF2
- Alluvial Fan High Risk AF3
- Avalanche Intermediate Risk AR2
- Avalanche High Risk AR3
- Earthquake Intermediate Risk EA2
- Earthquake High Risk EA3
- Landslide Intermediate Risk LS2
- Landslide High Risk LS3
- Oversteepened Slopes Intermediate Risk OS2
- Oversteepened Slopes High Risk OS3
- Stream Undercutting Intermediate Risk SU2
- Stream Undercutting High Risk SU3
- Suspected Hazard SUS
- Unknown Hazard UNK
- Soil Erosion Concerns
- Contours in Feet
- Tax Lots

Aerial Photo: July, 2008

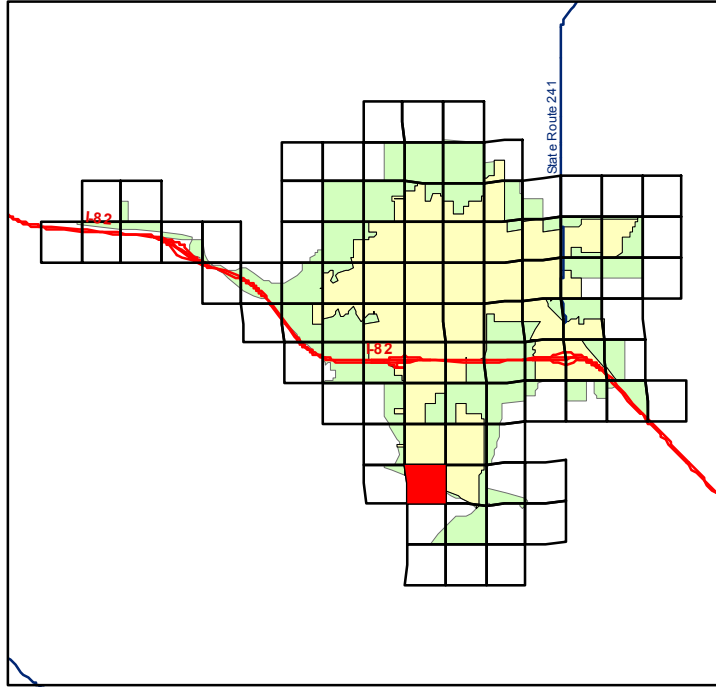

# Hazards and Contours

## Yakima Regional Stomwater Manual

Page **RTSQ**  
**82** **2209122**

Date: August 20, 2009



1 inch = 300 feet





- Alluvial Fan Intermediate Risk AF2
- Alluvial Fan High Risk AF3
- Avalanche Intermediate Risk AR2
- Avalanche High Risk AR3
- Earthquake Intermediate Risk EA2
- Earthquake High Risk EA3
- Landslide Intermediate Risk LS2
- Landslide High Risk LS3
- Oversteepened Slopes Intermediate Risk OS2
- Oversteepened Slopes High Risk OS3
- Stream Undercutting Intermediate Risk SU2
- Stream Undercutting High Risk SU3
- Suspected Hazard SUS
- Unknown Hazard UNK
- Soil Erosion Concerns
- Contours in Feet
- Tax Lots

Aerial Photo: July, 2008

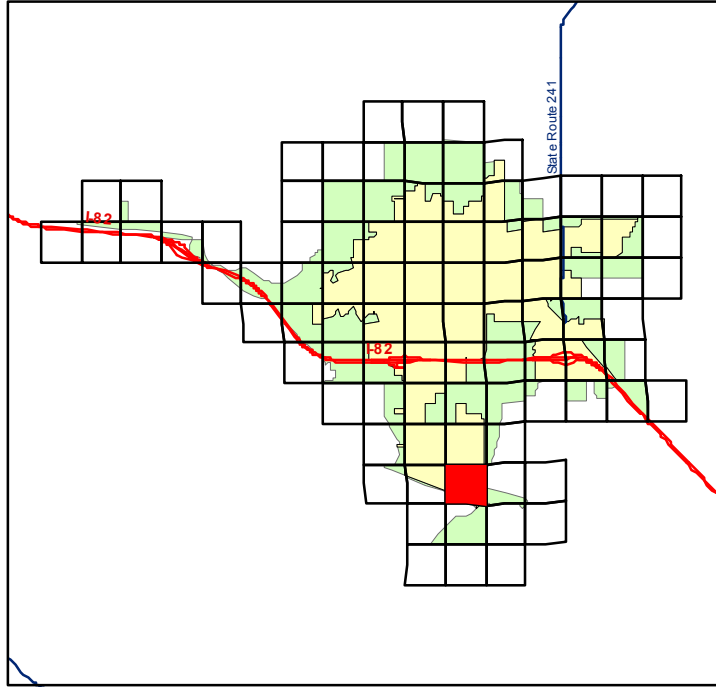

# Hazards and Contours

## Yakima Regional Stomwater Manual

Page **RTSQ**  
**83** **2209121**

Date: August 20, 2009



1 inch = 300 feet

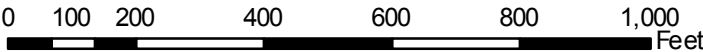



- Alluvial Fan Intermediate Risk AF2
- Alluvial Fan High Risk AF3
- Avalanche Intermediate Risk AR2
- Avalanche High Risk AR3
- Earthquake Intermediate Risk EA2
- Earthquake High Risk EA3
- Landslide Intermediate Risk LS2
- Landslide High Risk LS3
- Oversteepened Slopes Intermediate Risk OS2
- Oversteepened Slopes High Risk OS3
- Stream Undercutting Intermediate Risk SU2
- Stream Undercutting High Risk SU3
- Suspected Hazard SUS
- Unknown Hazard UNK
- Soil Erosion Concerns
- Contours in Feet
- Tax Lots

Aerial Photo: July, 2008

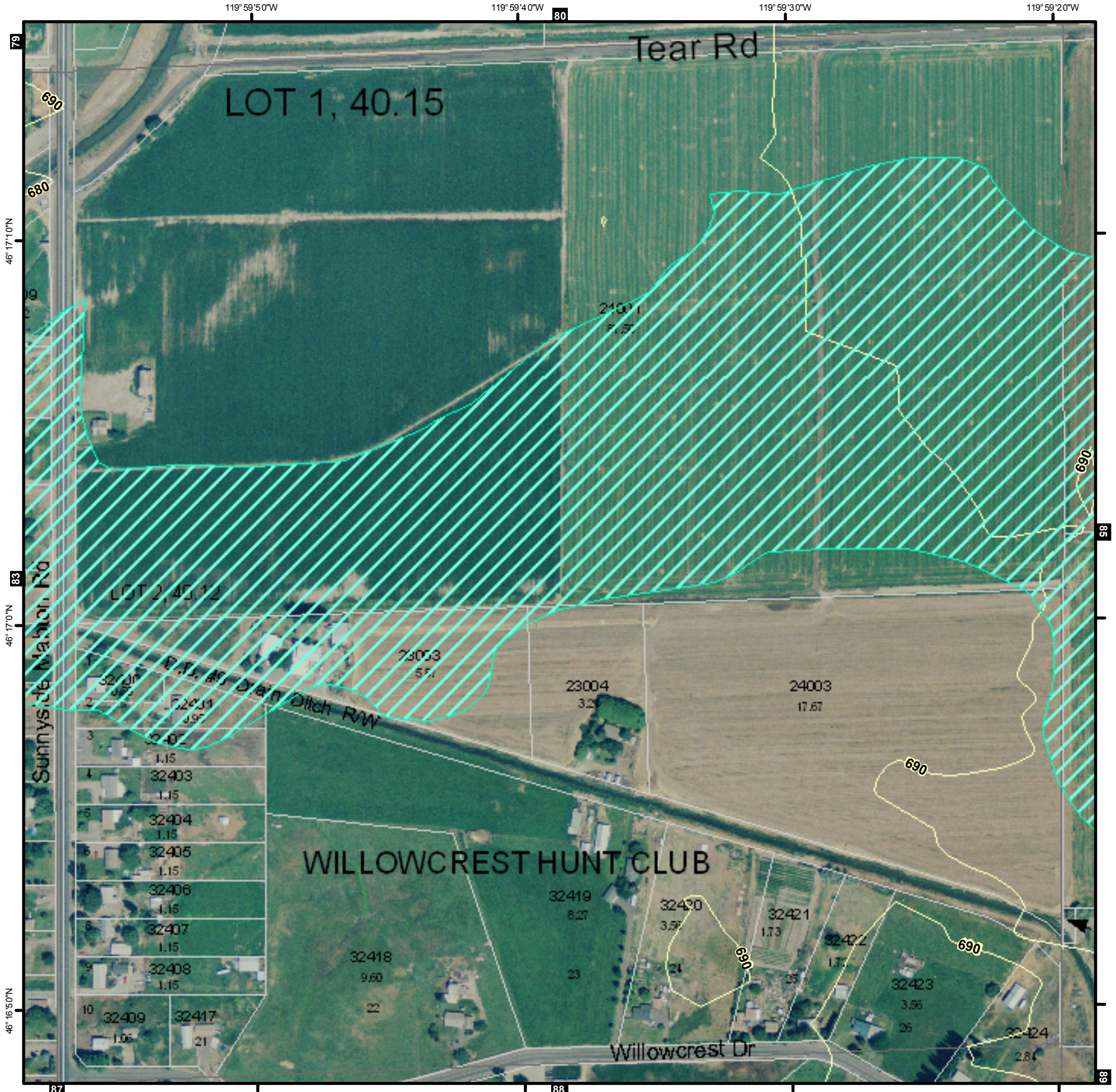
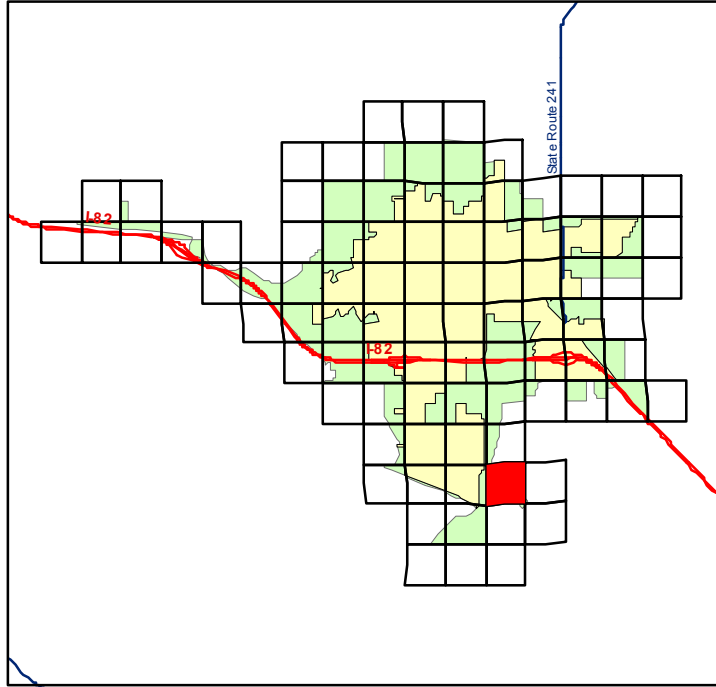

# Hazards and Contours

## Yakima Regional Stomwater Manual

Date: August 20, 2009



1 inch = 300 feet

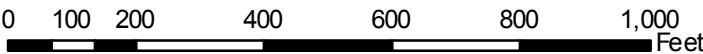



- Alluvial Fan Intermediate Risk AF2
- Alluvial Fan High Risk AF3
- Avalanche Intermediate Risk AR2
- Avalanche High Risk AR3
- Earthquake Intermediate Risk EA2
- Earthquake High Risk EA3
- Landslide Intermediate Risk LS2
- Landslide High Risk LS3
- Oversteepened Slopes Intermediate Risk OS2
- Oversteepened Slopes High Risk OS3
- Stream Undercutting Intermediate Risk SU2
- Stream Undercutting High Risk SU3
- Suspected Hazard SUS
- Unknown Hazard UNK
- Soil Erosion Concerns
- Contours in Feet
- Tax Lots

## Hazards and Contours

## Yakima Regional Stomwater Manual

Page **85**      **RTSQ**  
**2309071**

Date: August 20, 2009

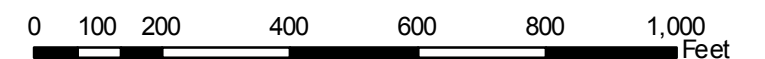
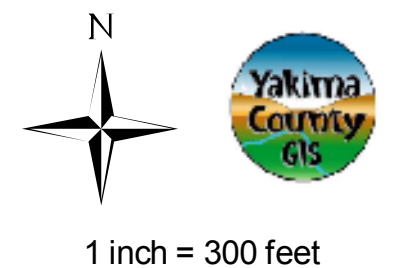

Aerial Photo: July, 2008

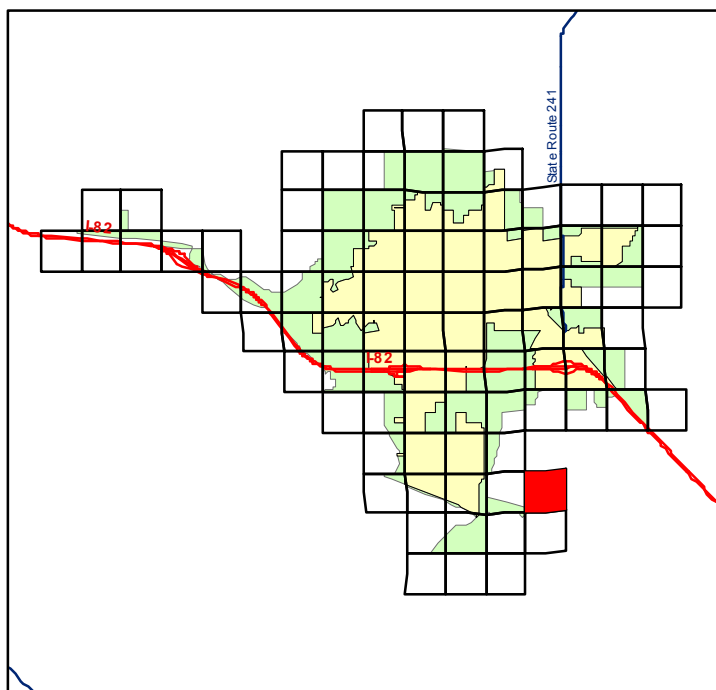



- Alluvial Fan Intermediate Risk AF2
- Alluvial Fan High Risk AF3
- Avalanche Intermediate Risk AR2
- Avalanche High Risk AR3
- Earthquake Intermediate Risk EA2
- Earthquake High Risk EA3
- Landslide Intermediate Risk LS2
- Landslide High Risk LS3
- Oversteepened Slopes Intermediate Risk OS2
- Oversteepened Slopes High Risk OS3
- Stream Undercutting Intermediate Risk SU2
- Stream Undercutting High Risk SU3
- Suspected Hazard SUS
- Unknown Hazard UNK
- Soil Erosion Concerns
- Contours in Feet
- Tax Lots

Aerial Photo: July, 2008

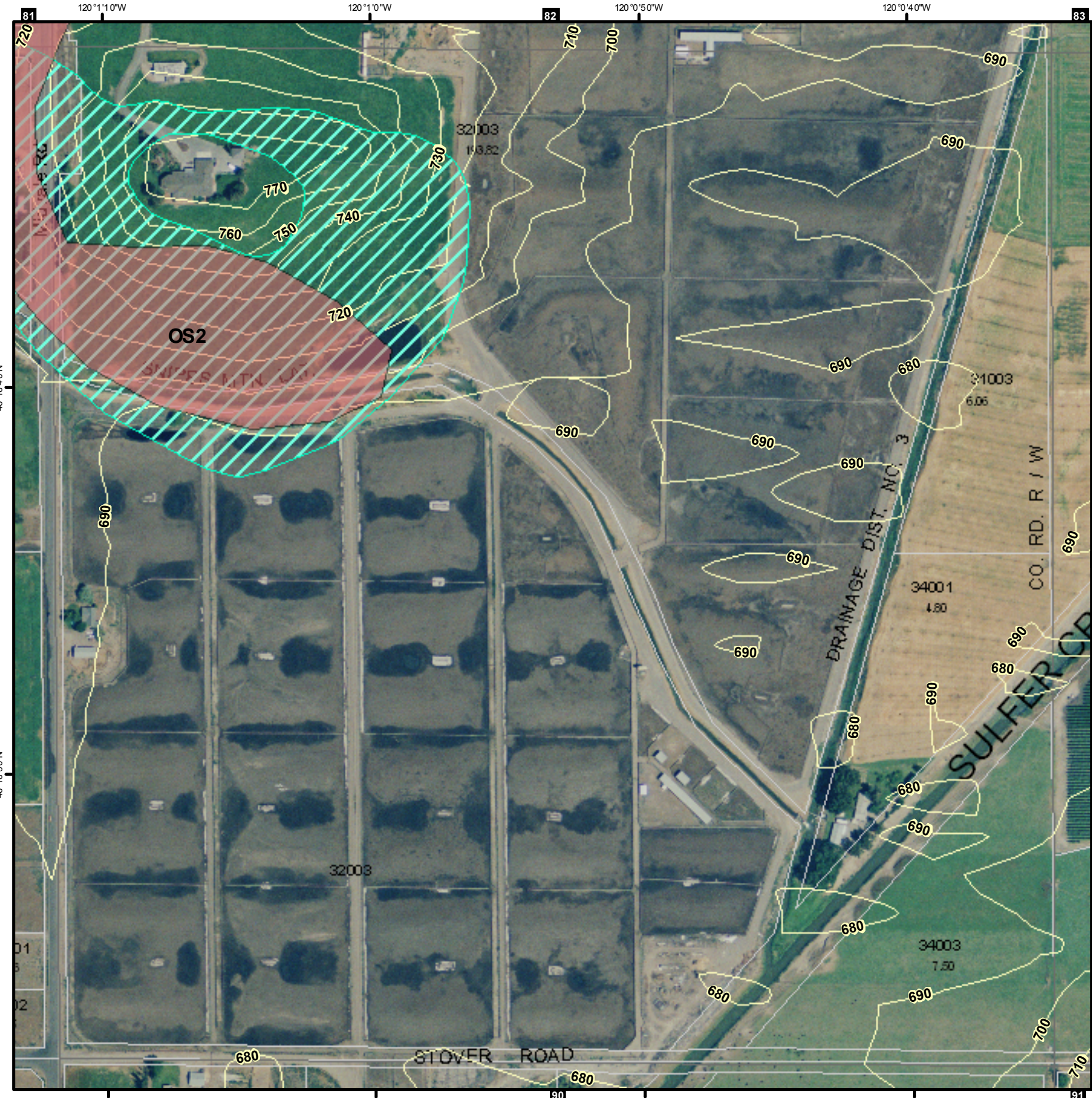
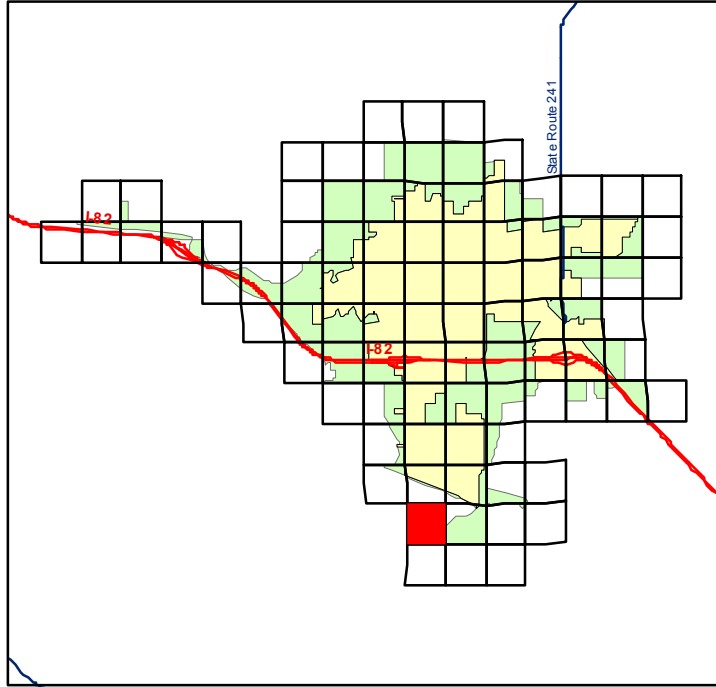

# Hazards and Contours

## Yakima Regional Stomwater Manual



Date: August 20, 2009

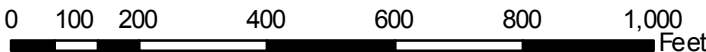

1 inch = 300 feet





-  Alluvial Fan Intermediate Risk AF2
-  Alluvial Fan High Risk AF3
-  Avalanche Intermediate Risk AR2
-  Avalanche High Risk AR3
-  Earthquake Intermediate Risk EA2
-  Earthquake High Risk EA3
-  Landslide Intermediate Risk LS2
-  Landslide High Risk LS3
-  Oversteepened Slopes Intermediate Risk OS2
-  Oversteepened Slopes High Risk OS3
-  Stream Undercutting Intermediate Risk SU2
-  Stream Undercutting High Risk SU3
-  Suspected Hazard SUS
-  Unknown Hazard UNK
-  Soil Erosion Concerns
-  Contours in Feet
-  Tax Lots

Aerial Photo: July, 2008

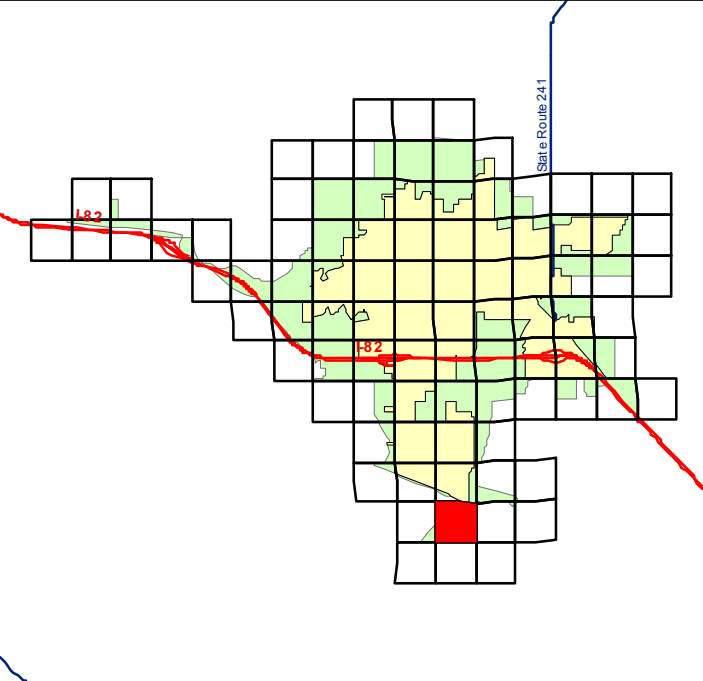

**YAKIMA COUNTY**  
GEOGRAPHIC INFORMATION SERVICES

# Hazards and Contours

# Yakima Regional Stomwater Manual

<b>Page</b>	<b>RTSQ</b>
<b>87</b>	<b>2209124</b>

**Date: August 20, 2009**



1 inch = 300 feet

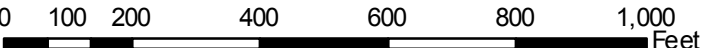



- Alluvial Fan Intermediate Risk AF2
- Alluvial Fan High Risk AF3
- Avalanche Intermediate Risk AR2
- Avalanche High Risk AR3
- Earthquake Intermediate Risk EA2
- Earthquake High Risk EA3
- Landslide Intermediate Risk LS2
- Landslide High Risk LS3
- Oversteepened Slopes Intermediate Risk OS2
- Oversteepened Slopes High Risk OS3
- Stream Undercutting Intermediate Risk SU2
- Stream Undercutting High Risk SU3
- Suspected Hazard SUS
- Unknown Hazard UNK
- Soil Erosion Concerns
- Contours in Feet
- Tax Lots

Aerial Photo: July, 2008

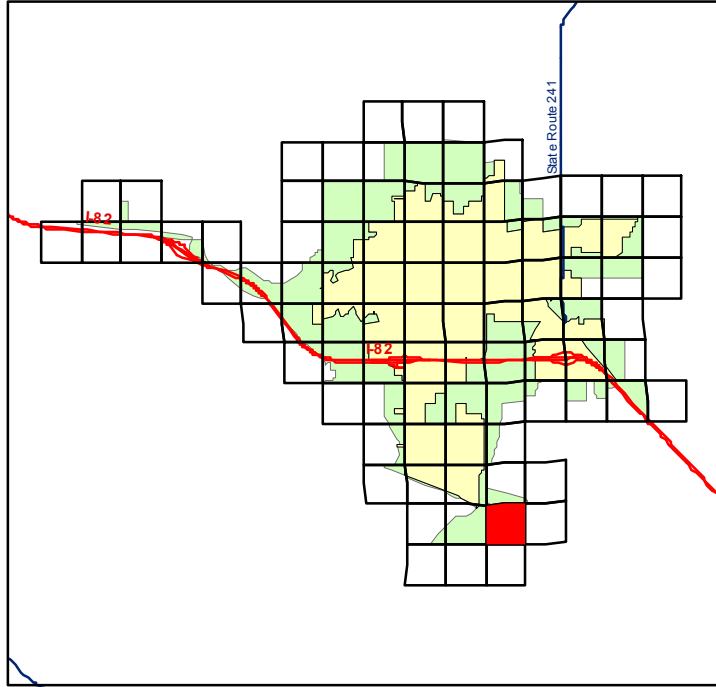

# Hazards and Contours

## Yakima Regional Stomwater Manual

Page 88      RTSQ 2309073

Date: August 20, 2009



1 inch = 300 feet

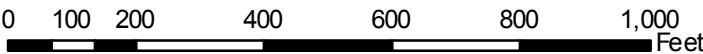



- Alluvial Fan Intermediate Risk AF2
- Alluvial Fan High Risk AF3
- Avalanche Intermediate Risk AR2
- Avalanche High Risk AR3
- Earthquake Intermediate Risk EA2
- Earthquake High Risk EA3
- Landslide Intermediate Risk LS2
- Landslide High Risk LS3
- Oversteepened Slopes Intermediate Risk OS2
- Oversteepened Slopes High Risk OS3
- Stream Undercutting Intermediate Risk SU2
- Stream Undercutting High Risk SU3
- Suspected Hazard SUS
- Unknown Hazard UNK
- Soil Erosion Concerns
- Contours in Feet
- Tax Lots

Aerial Photo: July, 2008

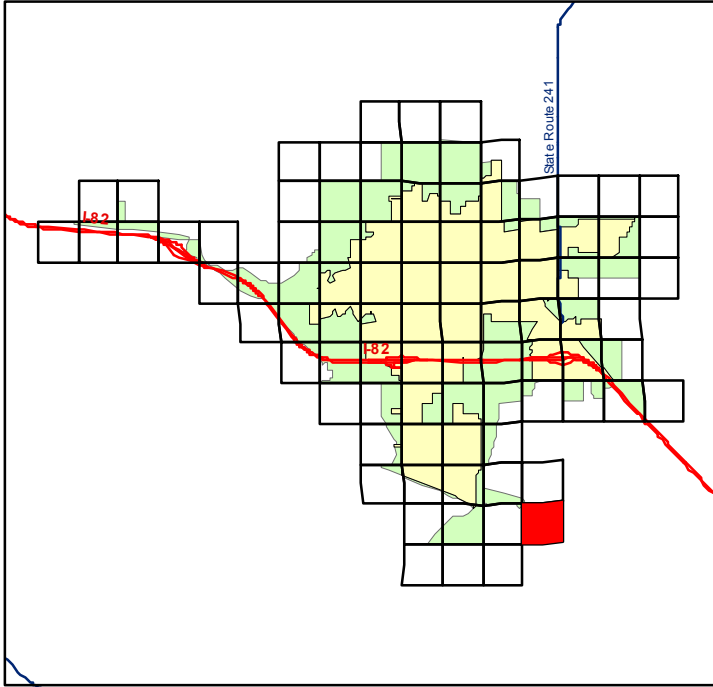

# Hazards and Contours

## Yakima Regional Stomwater Manual

Date: August 20, 2009



1 inch = 300 feet

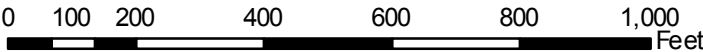







- Alluvial Fan Intermediate Risk AF2
- Alluvial Fan High Risk AF3
- Avalanche Intermediate Risk AR2
- Avalanche High Risk AR3
- Earthquake Intermediate Risk EA2
- Earthquake High Risk EA3
- Landslide Intermediate Risk LS2
- Landslide High Risk LS3
- Oversteepened Slopes Intermediate Risk OS2
- Oversteepened Slopes High Risk OS3
- Stream Undercutting Intermediate Risk SU2
- Stream Undercutting High Risk SU3
- Suspected Hazard SUS
- Unknown Hazard UNK
- Soil Erosion Concerns
- Contours in Feet
- Tax Lots

Aerial Photo: July, 2008

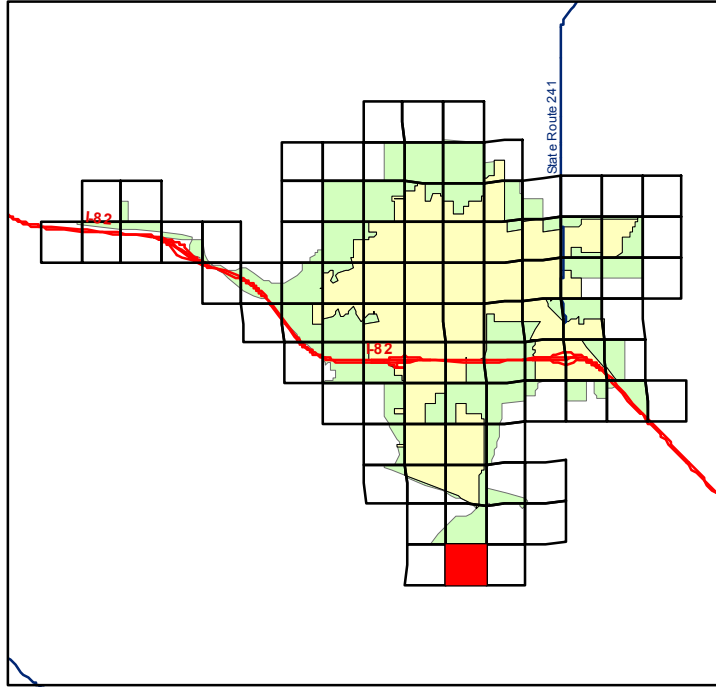

# Hazards and Contours

## Yakima Regional Stomwater Manual

Page **RTSQ**  
**91** **2209131**

Date: August 20, 2009



1 inch = 300 feet





- Alluvial Fan Intermediate Risk AF2
- Alluvial Fan High Risk AF3
- Avalanche Intermediate Risk AR2
- Avalanche High Risk AR3
- Earthquake Intermediate Risk EA2
- Earthquake High Risk EA3
- Landslide Intermediate Risk LS2
- Landslide High Risk LS3
- Oversteepened Slopes Intermediate Risk OS2
- Oversteepened Slopes High Risk OS3
- Stream Undercutting Intermediate Risk SU2
- Stream Undercutting High Risk SU3
- Suspected Hazard SUS
- Unknown Hazard UNK
- Soil Erosion Concerns
- Contours in Feet
- Tax Lots

Aerial Photo: July, 2008

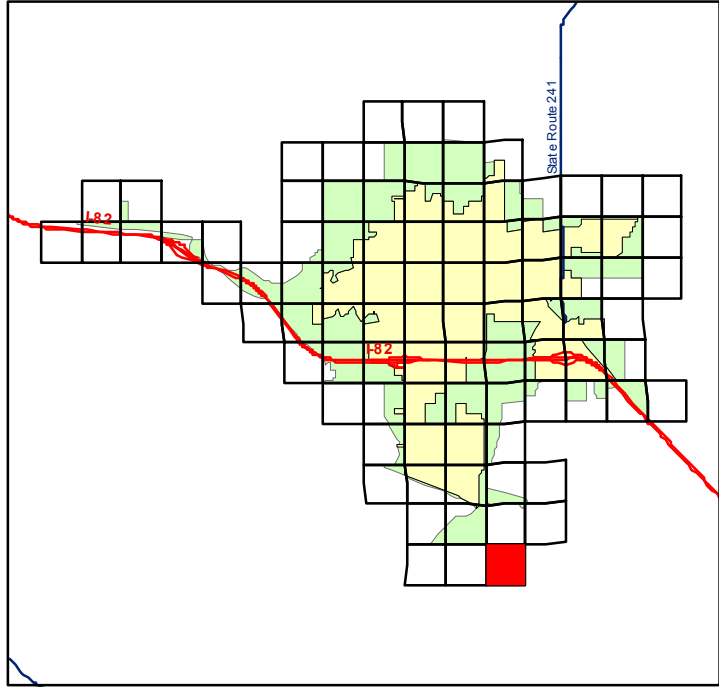

## Hazards and Contours

## Yakima Regional Stormwater Manual

Page 92      RTSQ 2309182

Date: August 20, 2009

