

APPENDIX C: SHORELINE DESIGNATION MAPS

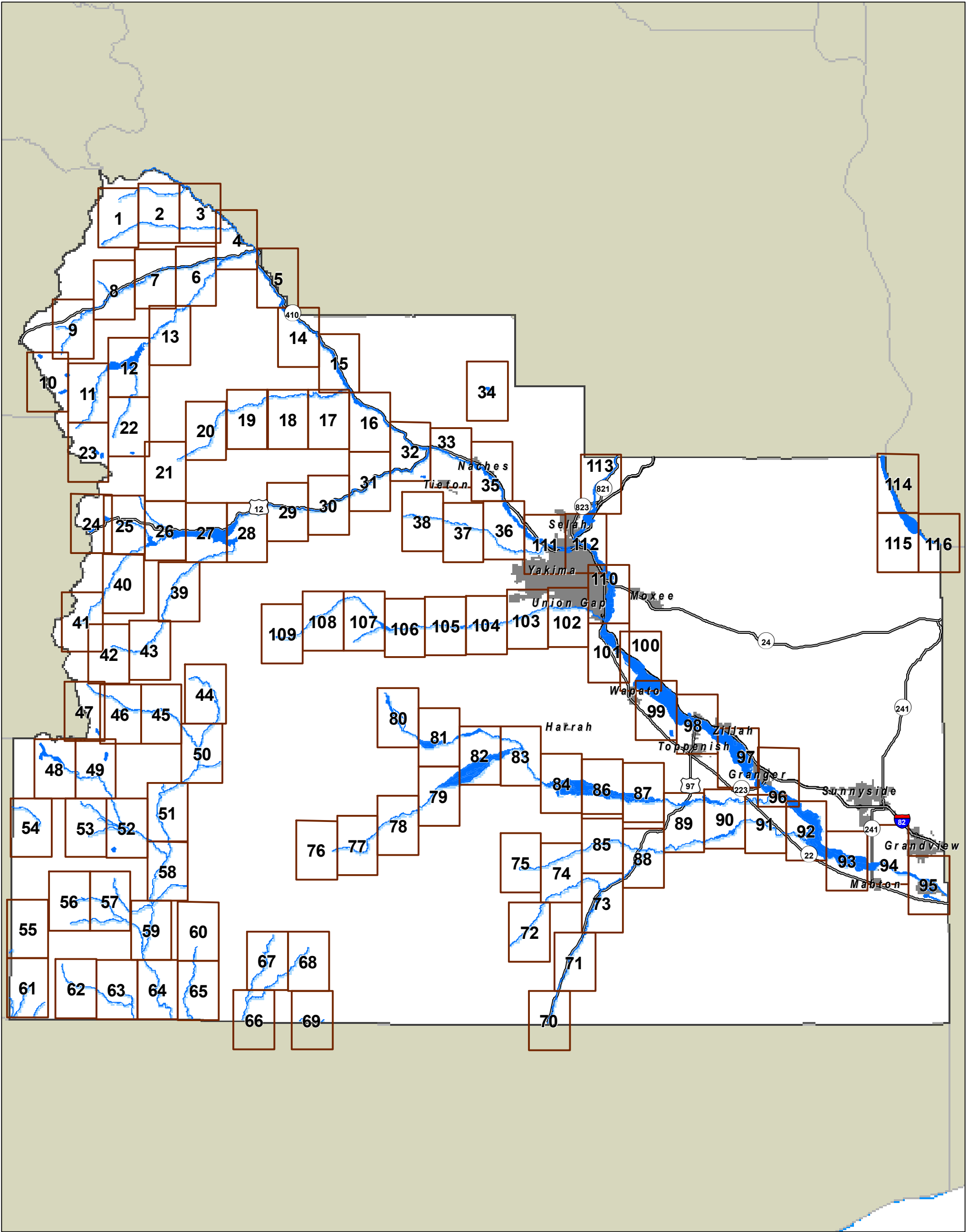

1:24,000 Tiles

Shoreline Jurisdiction

City Limits

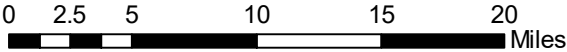

March 26, 2021

Data: Yakima County, WSDOE

NOTE: Shoreline environment designations depicted on this map are approximate. They have not been surveyed and are intended for planning purposes only. Additional site-specific evaluation may be needed to confirm/verify information shown on this map.

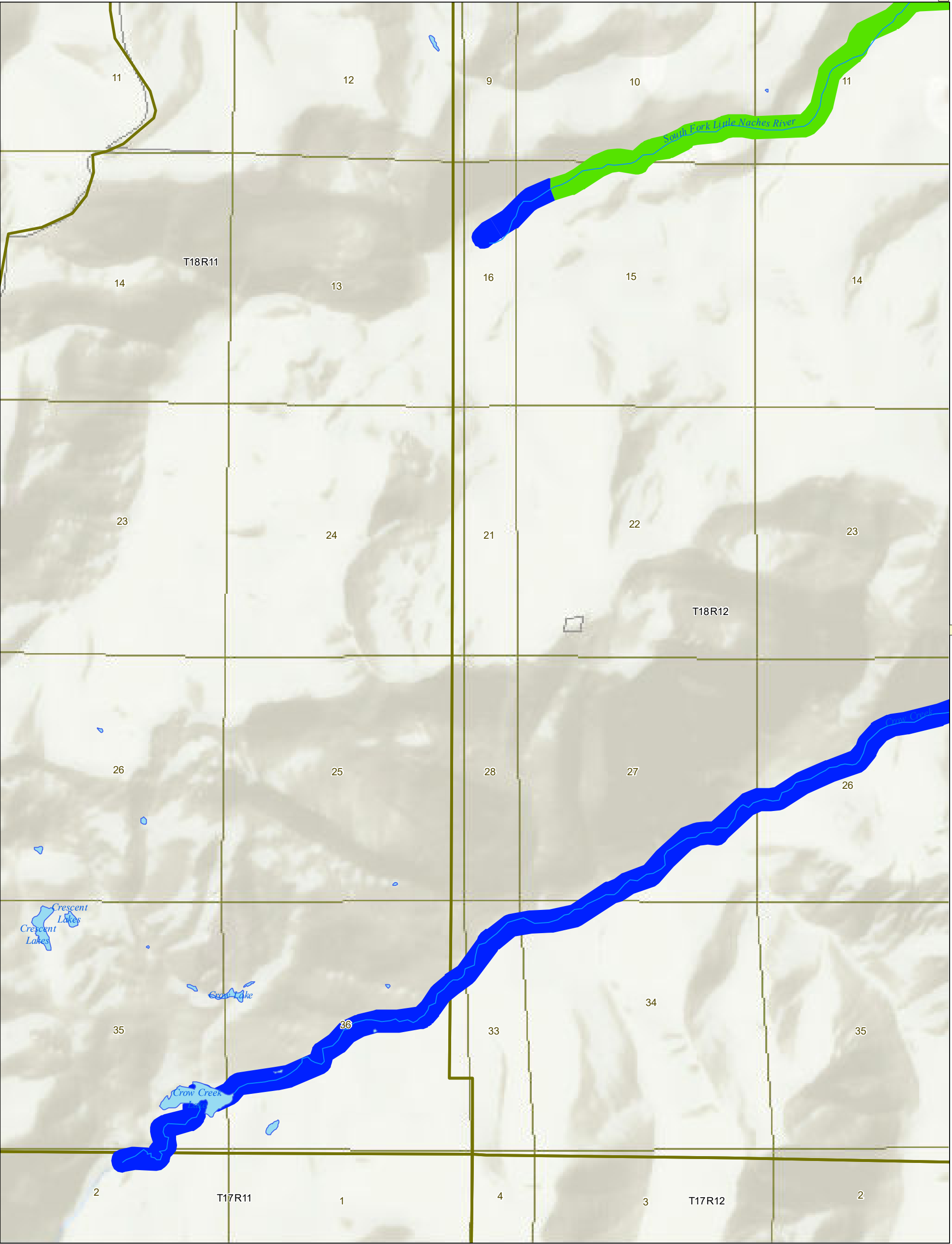

Yakima County Shoreline Environment Designations

- | | | |
|-------------------------------|-----------------------------|-------------------------|
| <div></div> Natural | <div></div> Lakes and Ponds | <div></div> Highways |
| <div></div> Conservancy | <div></div> Taxlots | <div></div> All Streets |
| <div></div> Rural | <div></div> Township\Range | <div></div> Railroads |
| <div></div> Urban | <div></div> Sections | |
| <div></div> Urban Conservancy | <div></div> SMA Streams | |
| <div></div> Floodway/CMZ | | |

NOTE: Shoreline environment designations depicted on this map are approximate. They have not been surveyed and are intended for planning purposes only. Additional site specific evaluations may be required to confirm shoreline jurisdiction boundaries pursuant to the Yakima County Shoreline Master Program.

March 26, 2021

Data: Yakima County, WSDOE

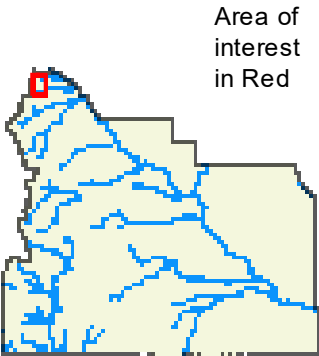

Area of interest in Red

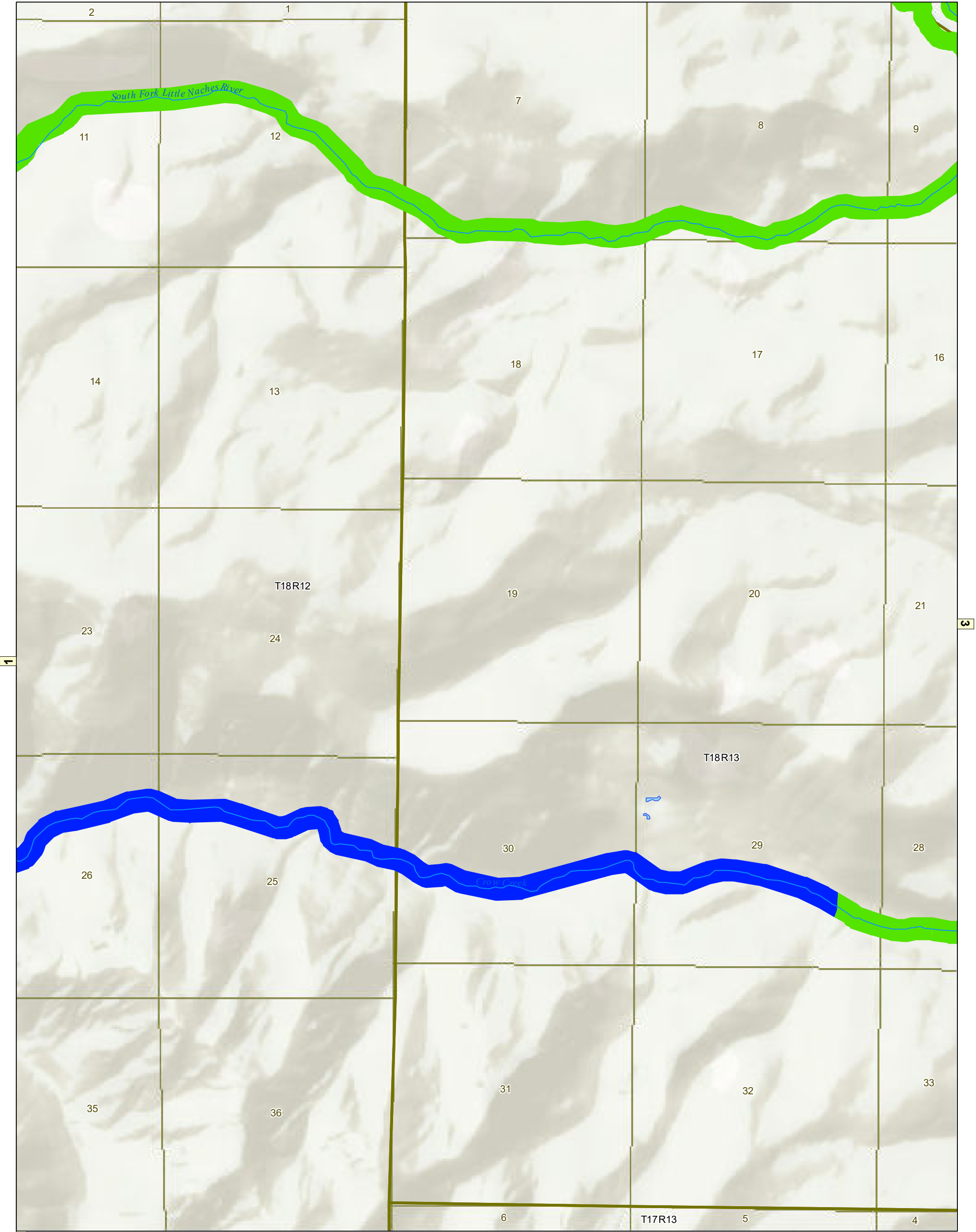

Yakima County Shoreline Environment Designations

- | | | |
|-------------------------------|-----------------------------|-------------------------|
| <div></div> Natural | <div></div> Lakes and Ponds | <div></div> Highways |
| <div></div> Conservancy | <div></div> Taxlots | <div></div> All Streets |
| <div></div> Rural | <div></div> Township\Range | <div></div> Railroads |
| <div></div> Urban | <div></div> Sections | |
| <div></div> Urban Conservancy | <div></div> SMA Streams | |
| <div></div> Floodway/CMZ | | |

NOTE: Shoreline environment designations depicted on this map are approximate. They have not been surveyed and are intended for planning purposes only. Additional site specific evaluations may be required to confirm shoreline jurisdiction boundaries pursuant to the Yakima County Shoreline Master Program.

March 26, 2021

Data: Yakima County, WSDOE

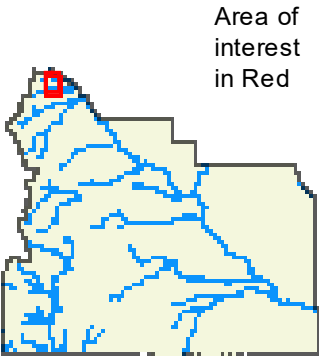

Area of interest in Red

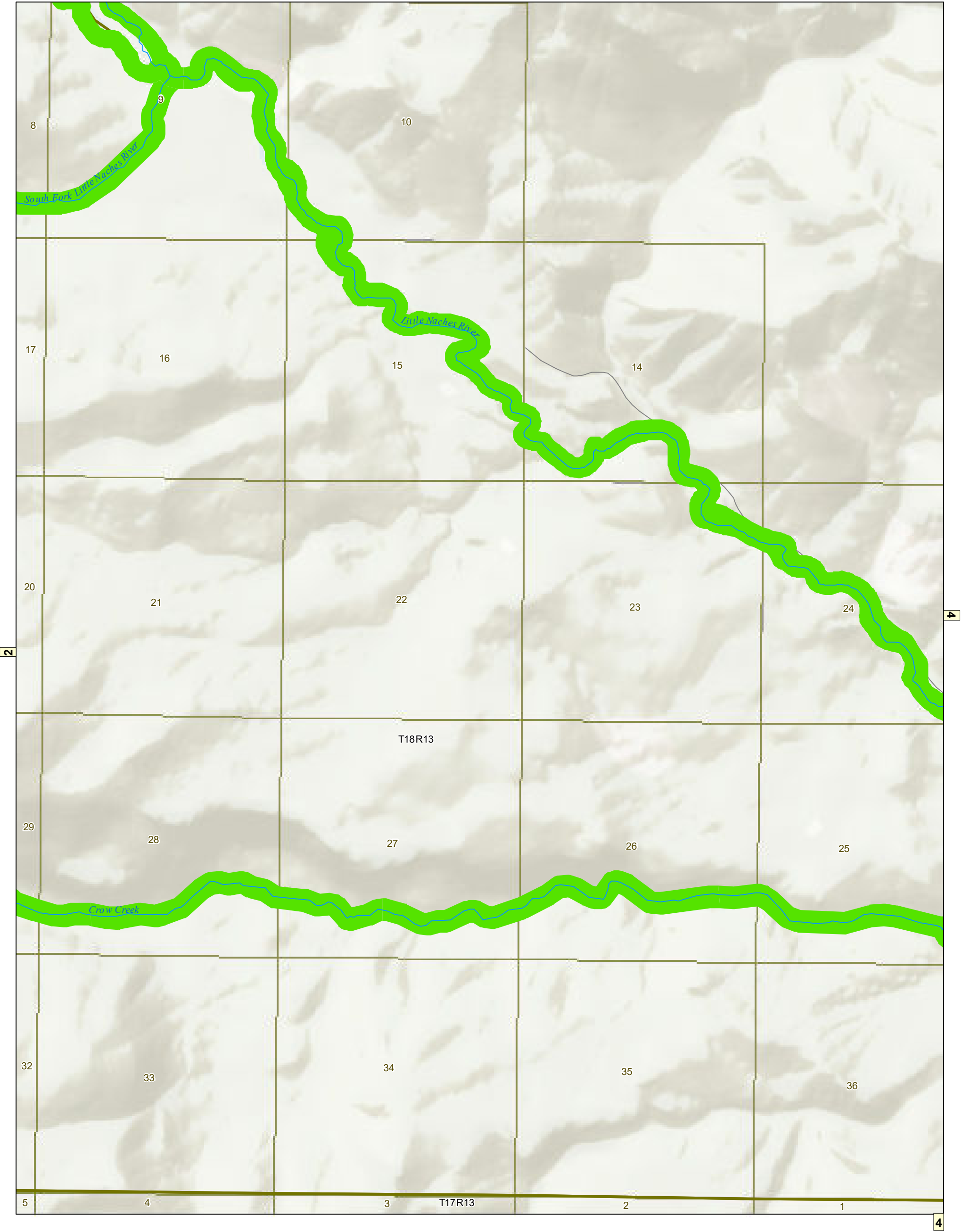

Yakima County Shoreline Environment Designations

- | | | |
|-------------------------------|-----------------------------|-------------------------|
| <div></div> Natural | <div></div> Lakes and Ponds | <div></div> Highways |
| <div></div> Conservancy | <div></div> Taxlots | <div></div> All Streets |
| <div></div> Rural | <div></div> Township\Range | <div></div> Railroads |
| <div></div> Urban | <div></div> Sections | |
| <div></div> Urban Conservancy | <div></div> SMA Streams | |
| <div></div> Floodway/CMZ | | |

NOTE: Shoreline environment designations depicted on this map are approximate. They have not been surveyed and are intended for planning purposes only. Additional site specific evaluations may be required to confirm shoreline jurisdiction boundaries pursuant to the Yakima County Shoreline Master Program.

March 26, 2021

Data: Yakima County, WSDOE

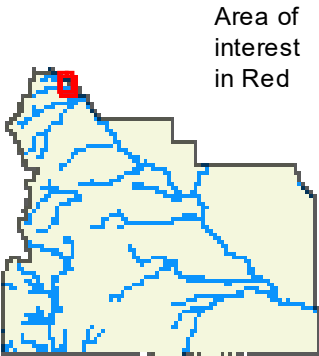

Area of interest in Red

Yakima County SMP Designations

Map 4 of 116

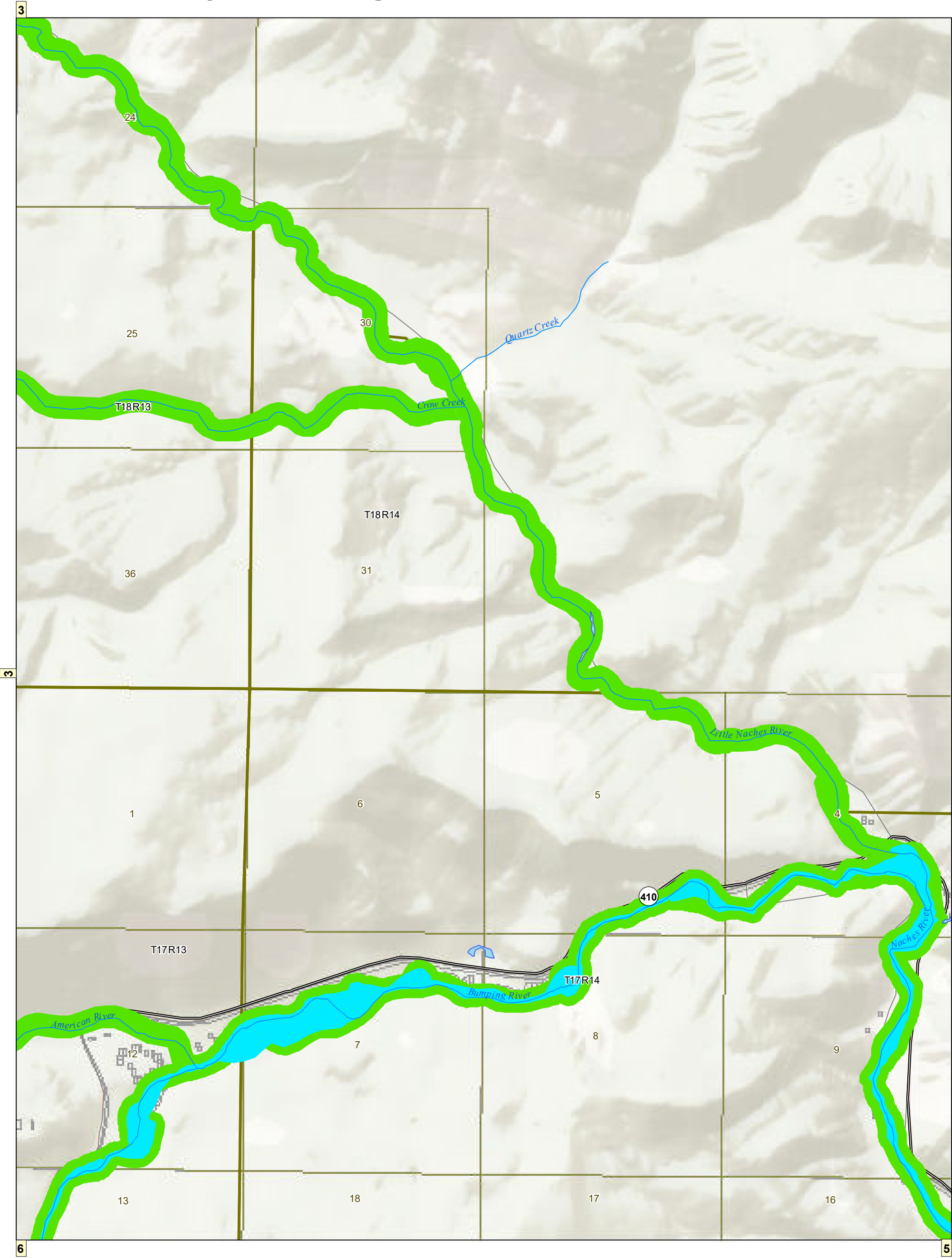

Yakima County Shoreline Environment Designations

- | | | |
|-------------------|-----------------|-------------|
| Natural | Lakes and Ponds | Highways |
| Conservancy | Taxlots | All Streets |
| Rural | Township\Range | Railroads |
| Urban | Sections | |
| Urban Conservancy | SMA Streams | |
| Floodway/CMZ | | |

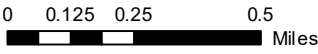

NOTE: Shoreline environment designations depicted on this map are approximate. They have not been surveyed and are intended for planning purposes only. Additional site specific evaluations may be required to confirm shoreline jurisdiction boundaries pursuant to the Yakima County Shoreline Master Program.

March 26, 2021

Data: Yakima County, WSDOE

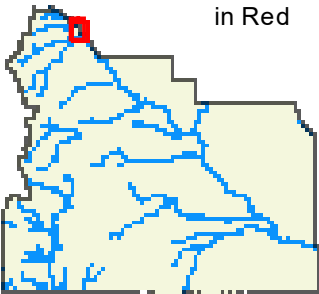

Area of interest in Red

Yakima County SMP Designations

Map 5 of 116

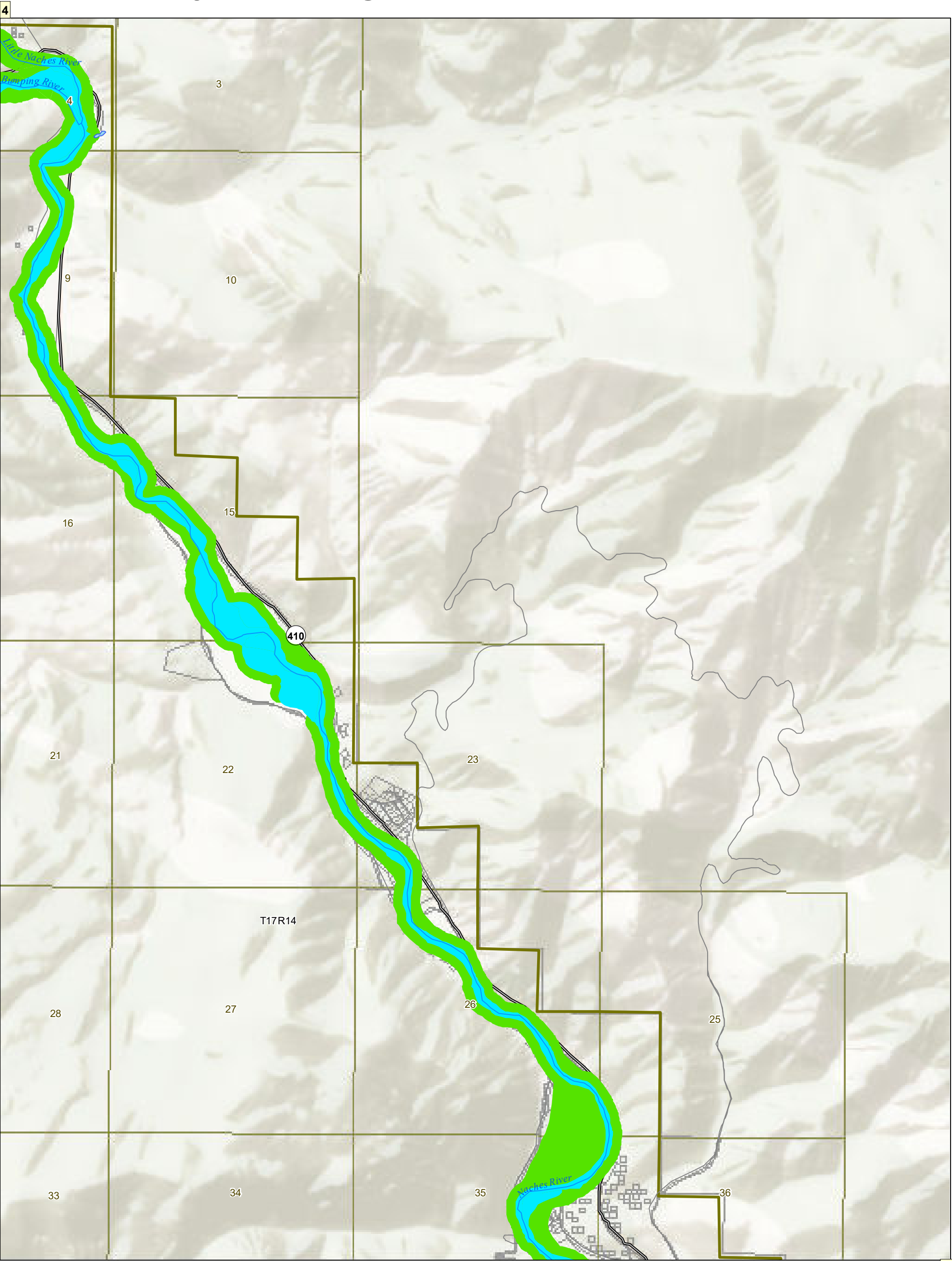

Yakima County Shoreline Environment Designations

- | | | |
|-------------------|-----------------|-------------|
| Natural | Lakes and Ponds | Highways |
| Conservancy | Taxlots | All Streets |
| Rural | Township\Range | Railroads |
| Urban | Sections | |
| Urban Conservancy | SMA Streams | |
| Floodway/CMZ | | |

NOTE: Shoreline environment designations depicted on this map are approximate. They have not been surveyed and are intended for planning purposes only. Additional site specific evaluations may be required to confirm shoreline jurisdiction boundaries pursuant to the Yakima County Shoreline Master Program.

March 26, 2021

Data: Yakima County, WSDOE

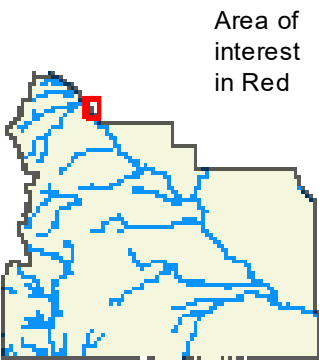

Area of interest in Red

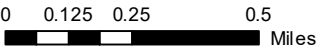

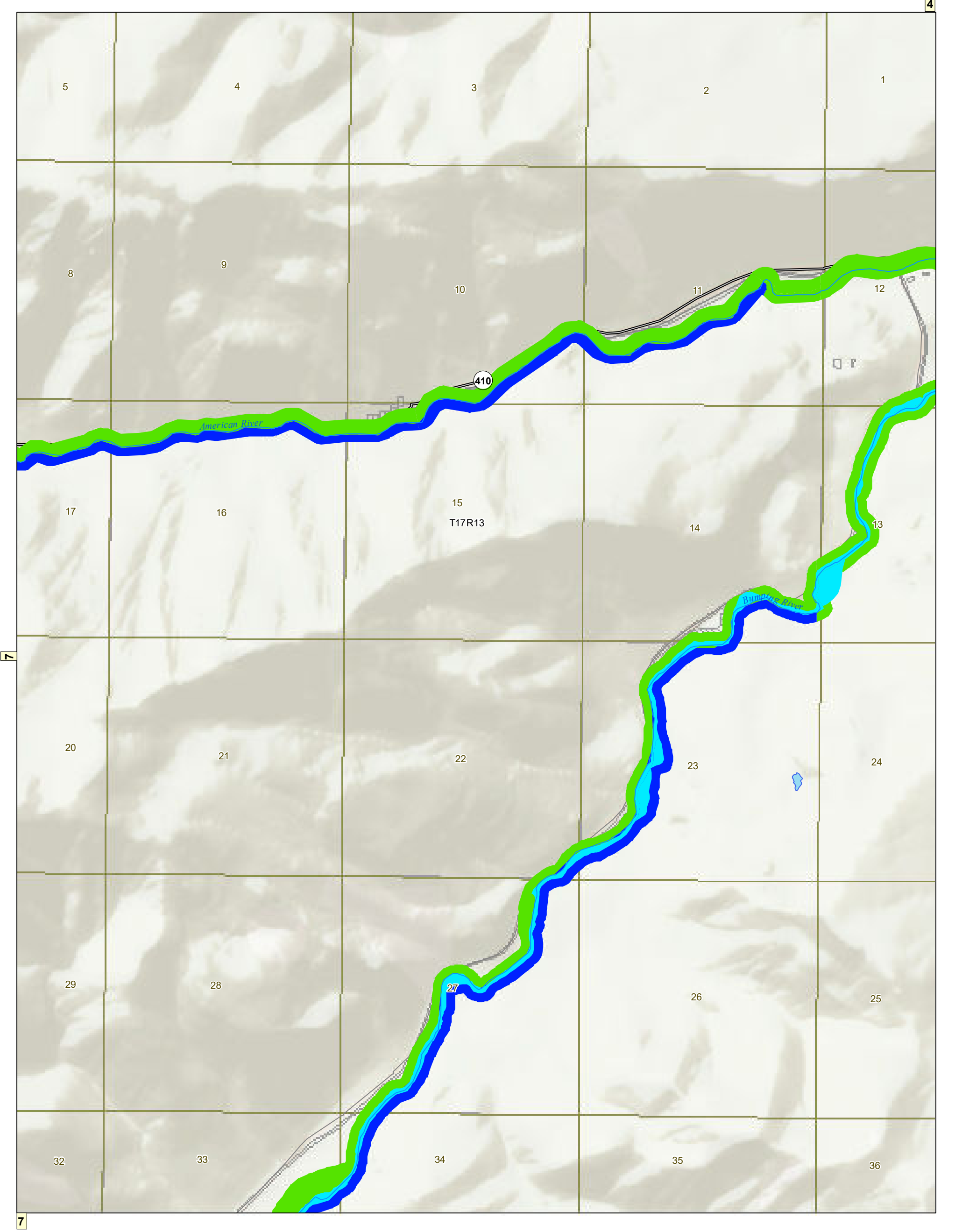

Yakima County Shoreline Environment Designations

Natural

Conservancy

Rural

Urban

Urban Conservancy

Floodway/CMZ

Lakes and Ponds

Taxlots

Township\Range

Sections

SMA Streams

Highways

All Streets

Railroads

00.1250.250.5Miles

↑

NOTE: Shoreline environment designations depicted on this map are approximate.
They have not been surveyed and are intended for planning purposes only. Additional site specific evaluations may be required to confirm shoreline jurisdiction boundaries pursuant to the Yakima County Shoreline Master Program.

March 26, 2021

Data: Yakima County, WSDOE

Area of interest in Red

Yakima County Shoreline Master Program

Shreline Environmental Designation Maps

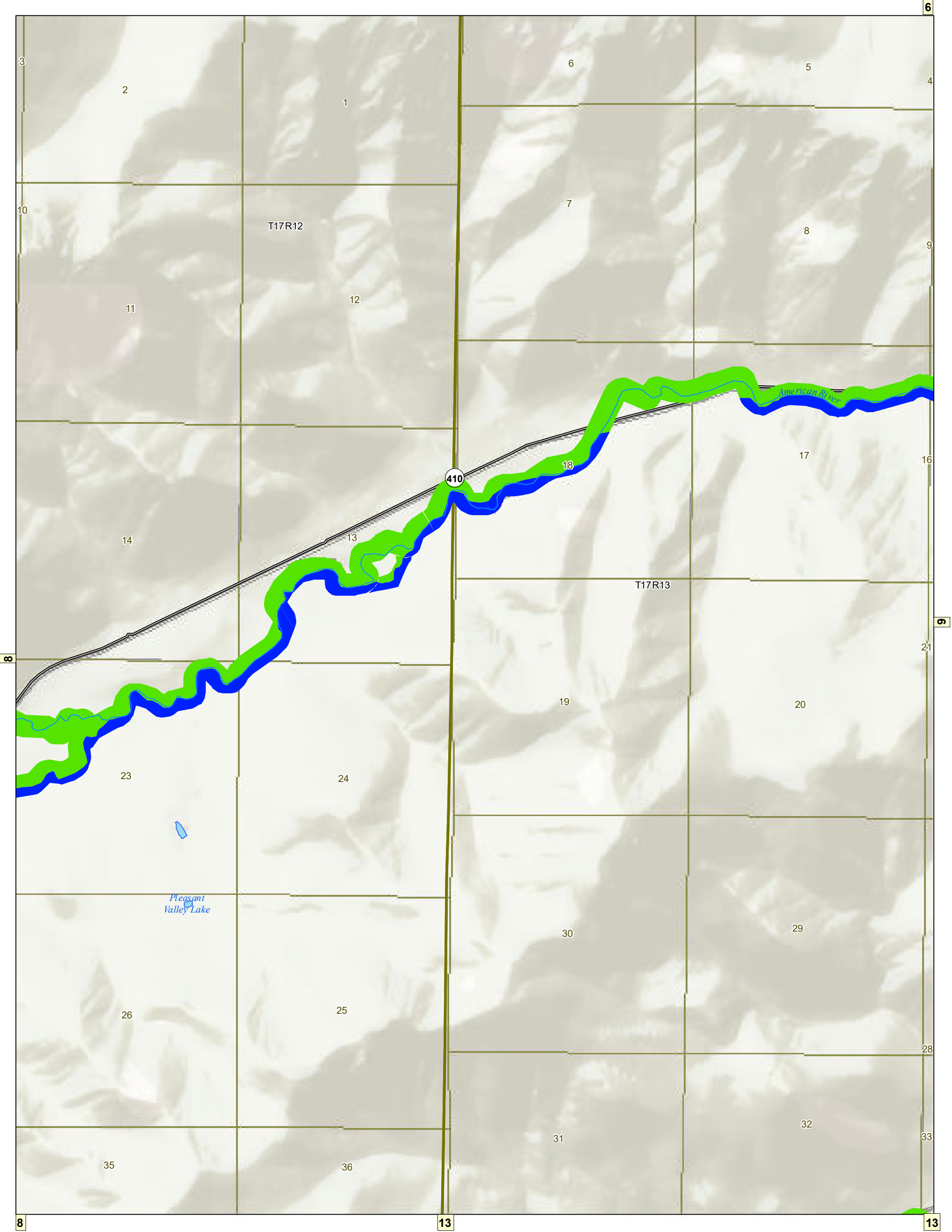

Natural

Conservancy

Rural

Urban

Urban Conservancy

Floodway/CMZ

Lakes and Ponds

Taxlots

Township\Range

Sections

SMA Streams

Highways

All Streets

Railroads

00.1250.250.5Miles

↑

Yakima County Shoreline Master Program

Shreline Environmental Designation Maps

NOTE: Shoreline environment designations depicted on this map are approximate.
They have not been surveyed and are intended for planning purposes only. Additional site specific evaluations may be required to confirm shoreline jurisdiction boundaries pursuant to the Yakima County Shoreline Master Program.

March 26, 2021

Data: Yakima County, WSDOE

Area of interest in Red

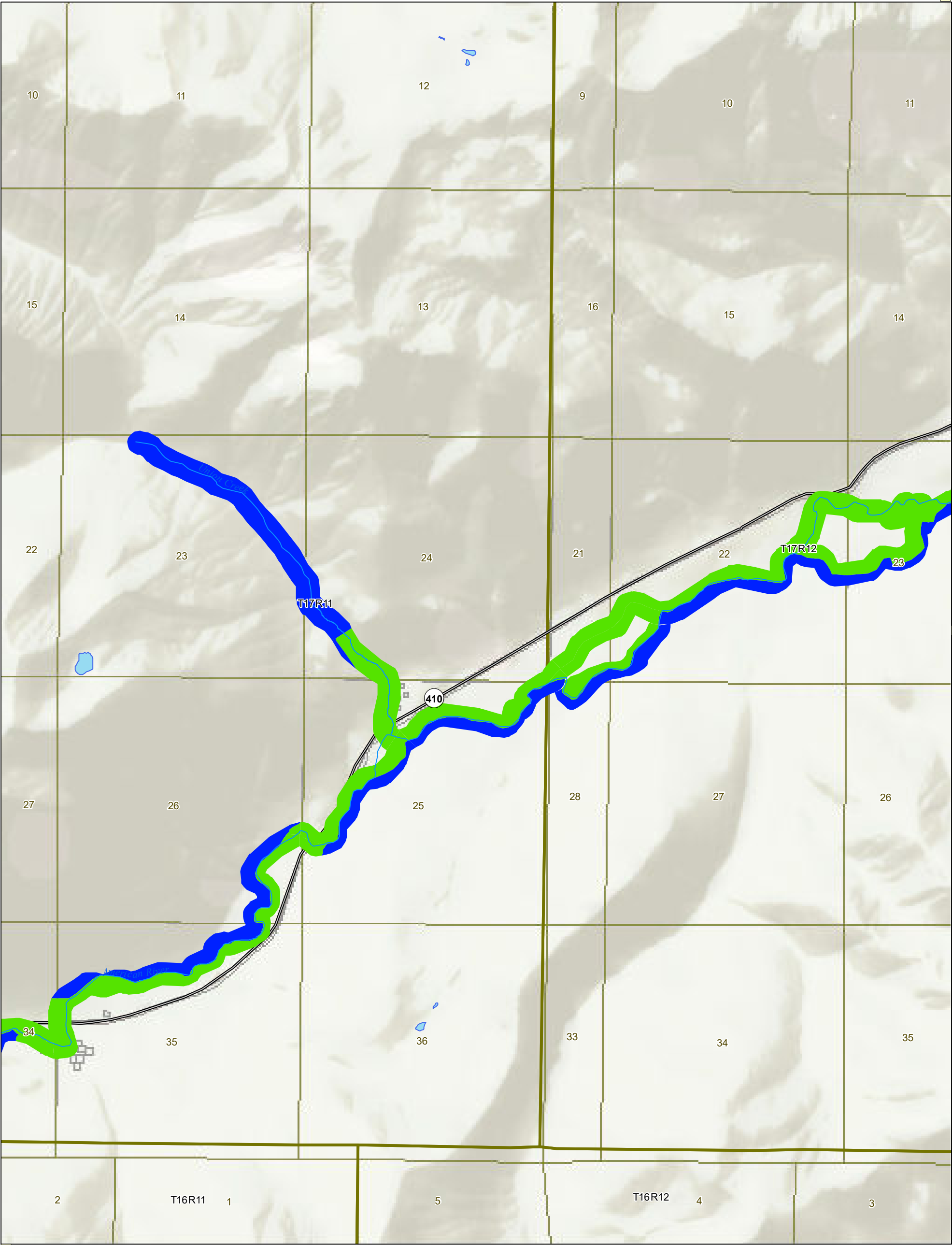

Yakima County Shoreline Environment Designations

- | | | |
|-------------------------------|-----------------------------|-------------------------|
| <div></div> Natural | <div></div> Lakes and Ponds | <div></div> Highways |
| <div></div> Conservancy | <div></div> Taxlots | <div></div> All Streets |
| <div></div> Rural | <div></div> Township\Range | <div></div> Railroads |
| <div></div> Urban | <div></div> Sections | |
| <div></div> Urban Conservancy | <div></div> SMA Streams | |
| <div></div> Floodway/CMZ | | |

NOTE: Shoreline environment designations depicted on this map are approximate. They have not been surveyed and are intended for planning purposes only. Additional site specific evaluations may be required to confirm shoreline jurisdiction boundaries pursuant to the Yakima County Shoreline Master Program.

March 26, 2021

Data: Yakima County, WSDOE

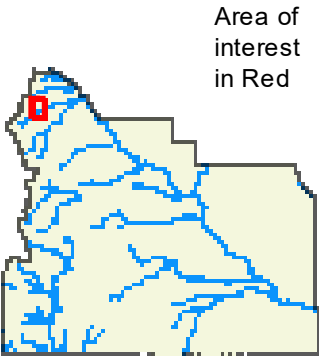

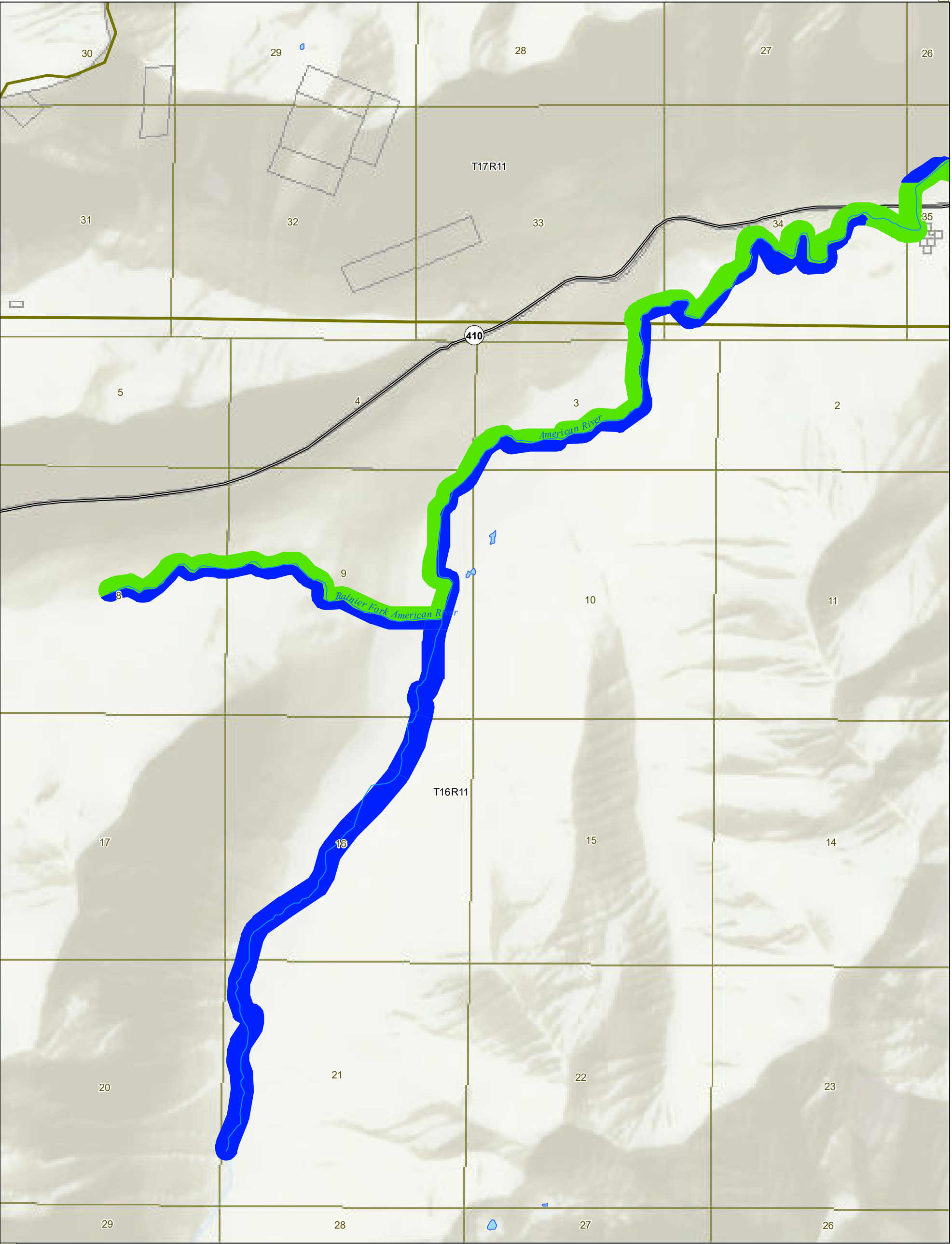

Yakima County Shoreline Environment Designations

- | | | |
|-------------------------------|-----------------------------|-------------------------|
| <div></div> Natural | <div></div> Lakes and Ponds | <div></div> Highways |
| <div></div> Conservancy | <div></div> Taxlots | <div></div> All Streets |
| <div></div> Rural | <div></div> Township\Range | <div></div> Railroads |
| <div></div> Urban | <div></div> Sections | |
| <div></div> Urban Conservancy | <div></div> SMA Streams | |
| <div></div> Floodway/CMZ | | |

NOTE: Shoreline environment designations depicted on this map are approximate. They have not been surveyed and are intended for planning purposes only. Additional site specific evaluations may be required to confirm shoreline jurisdiction boundaries pursuant to the Yakima County Shoreline Master Program.

March 26, 2021

Data: Yakima County, WSDOE

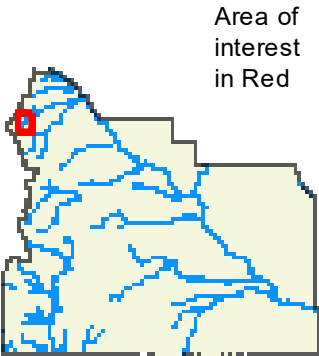

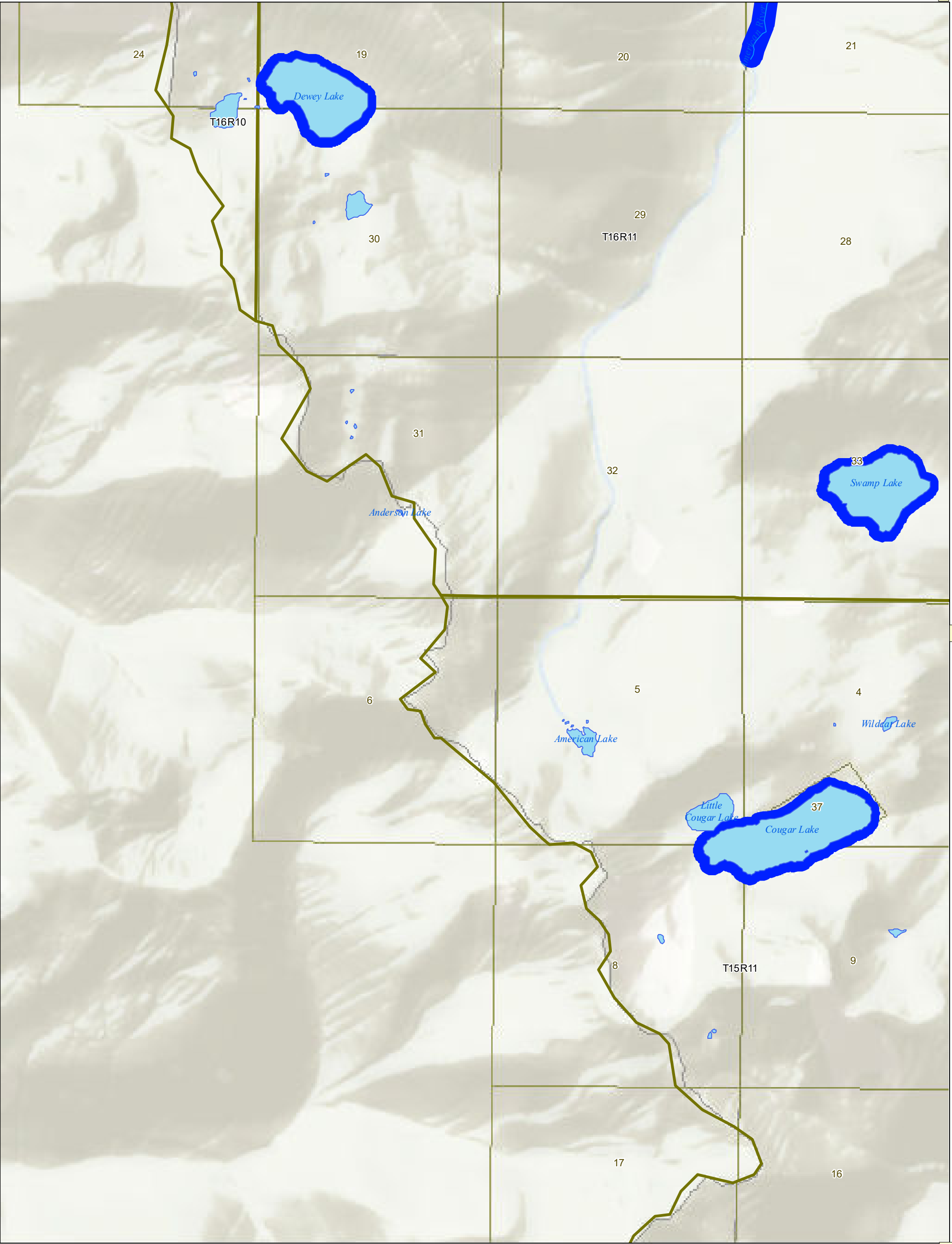

Yakima County Shoreline Environment Designations

- | | | |
|-------------------------------|-----------------------------|-------------------------|
| <div></div> Natural | <div></div> Lakes and Ponds | <div></div> Highways |
| <div></div> Conservancy | <div></div> Taxlots | <div></div> All Streets |
| <div></div> Rural | <div></div> Township\Range | <div></div> Railroads |
| <div></div> Urban | <div></div> Sections | |
| <div></div> Urban Conservancy | <div></div> SMA Streams | |
| <div></div> Floodway/CMZ | | |

NOTE: Shoreline environment designations depicted on this map are approximate. They have not been surveyed and are intended for planning purposes only. Additional site specific evaluations may be required to confirm shoreline jurisdiction boundaries pursuant to the Yakima County Shoreline Master Program.

March 26, 2021

Data: Yakima County, WSDOE

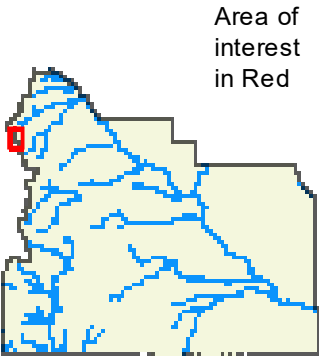

Area of interest in Red

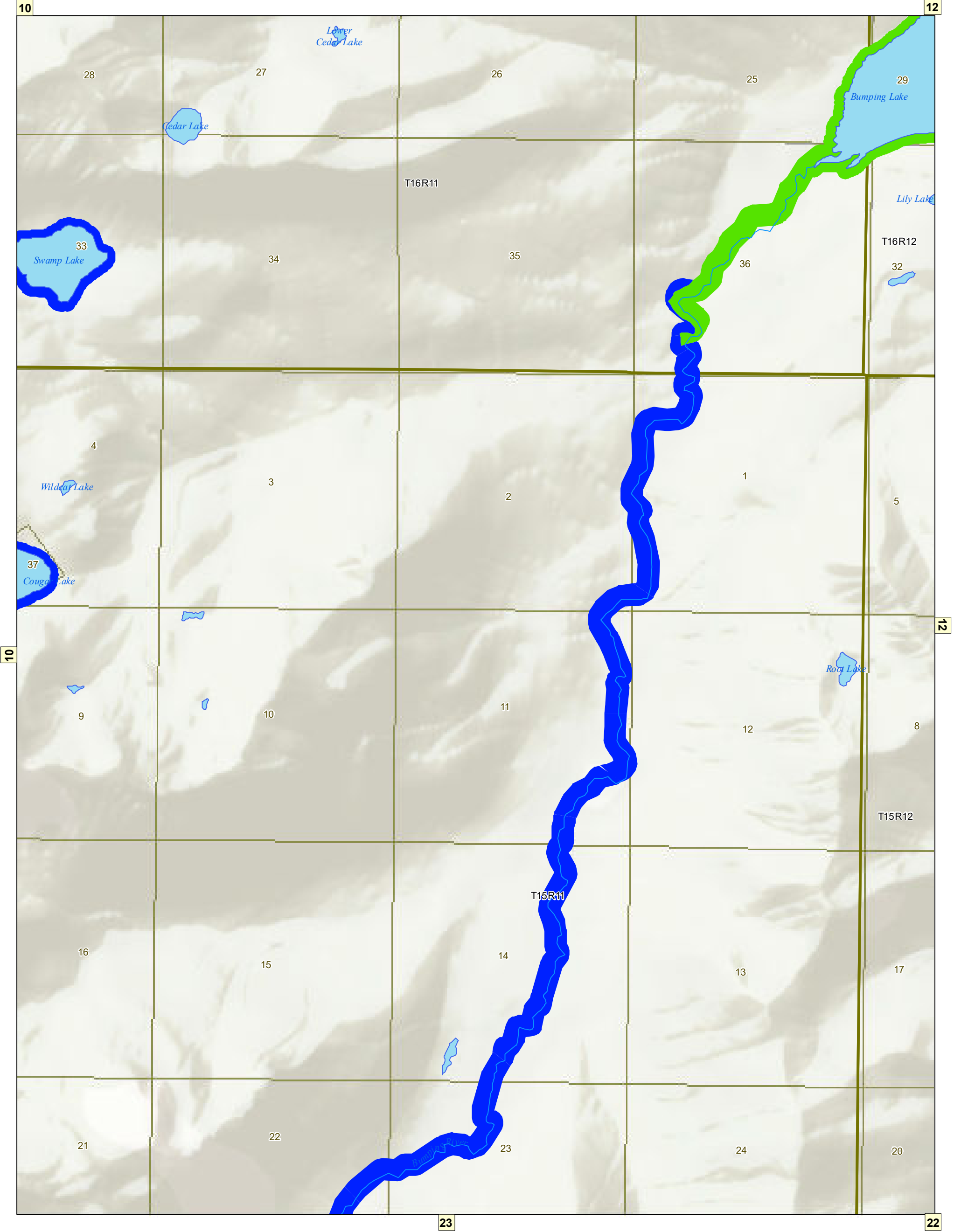

Yakima County Shoreline Environment Designations

Natural

Conservancy

Rural

Urban

Urban Conservancy

Floodway/CMZ

Lakes and Ponds

Taxlots

Township\Range

Sections

SMA Streams

Highways

All Streets

Railroads

0

0.125

0.25

0.5

Miles

↑

NOTE: Shoreline environment designations depicted on this map are approximate. They have not been surveyed and are intended for planning purposes only. Additional site specific evaluations may be required to confirm shoreline jurisdiction boundaries pursuant to the Yakima County Shoreline Master Program.

March 26, 2021
Data: Yakima County, WSDOE

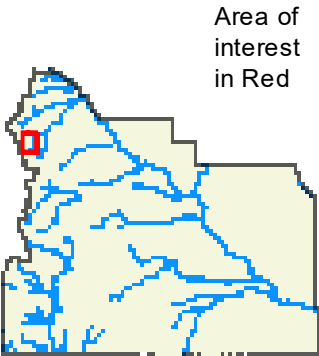

Area of interest in Red

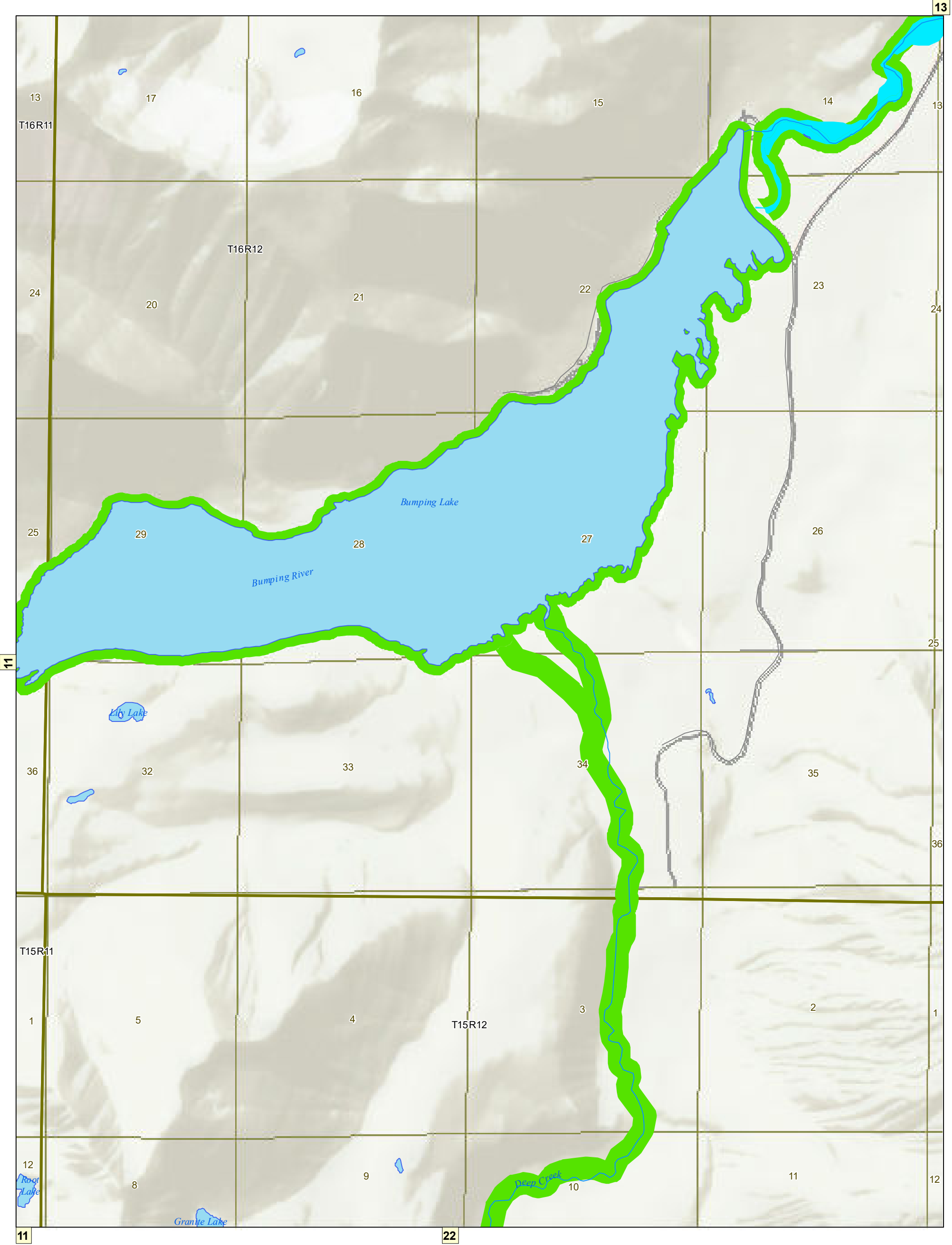

Yakima County Shoreline Environment Designations

- | | | |
|-------------------------------|-----------------------------|-------------------------|
| <div></div> Natural | <div></div> Lakes and Ponds | <div></div> Highways |
| <div></div> Conservancy | <div></div> Taxlots | <div></div> All Streets |
| <div></div> Rural | <div></div> Township\Range | <div></div> Railroads |
| <div></div> Urban | <div></div> Sections | |
| <div></div> Urban Conservancy | <div></div> SMA Streams | |
| <div></div> Floodway/CMZ | | |

NOTE: Shoreline environment designations depicted on this map are approximate. They have not been surveyed and are intended for planning purposes only. Additional site specific evaluations may be required to confirm shoreline jurisdiction boundaries pursuant to the Yakima County Shoreline Master Program.

March 26, 2021

Data: Yakima County, WSDOE

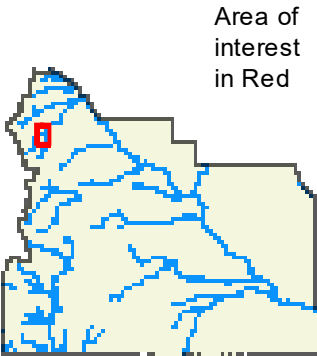

Yakima County SMP Designations

Map 13 of 116

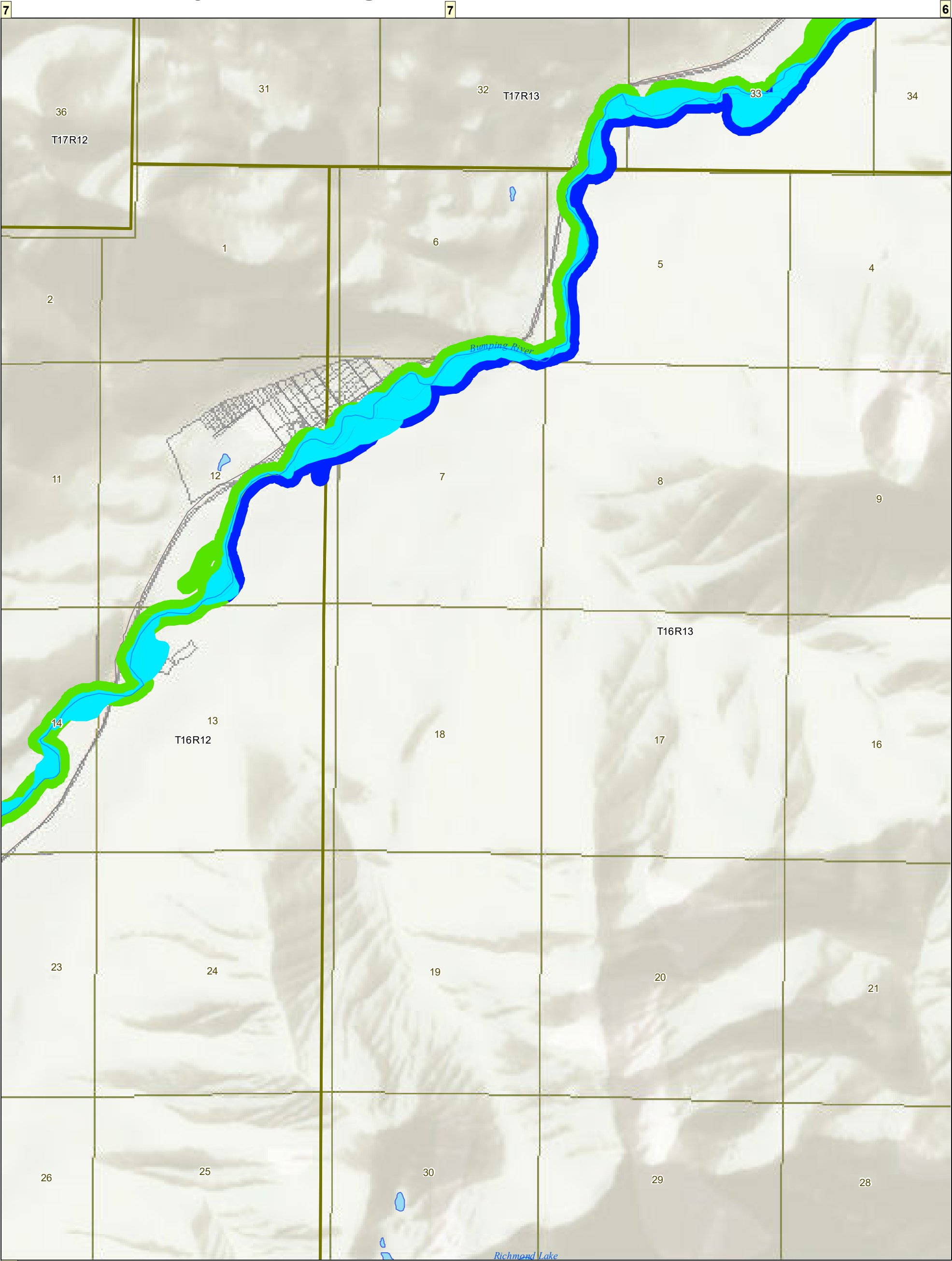

Yakima County Shoreline Environment Designations

- | | | |
|-------------------|-----------------|-------------|
| Natural | Lakes and Ponds | Highways |
| Conservancy | Taxlots | All Streets |
| Rural | Township\Range | Railroads |
| Urban | Sections | |
| Urban Conservancy | SMA Streams | |
| Floodway/CMZ | | |

Yakima County Shoreline Master Program

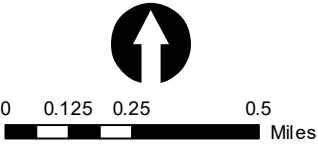

Shreline Environmental Designation Maps

NOTE: Shoreline environment designations depicted on this map are approximate. They have not been surveyed and are intended for planning purposes only. Additional site specific evaluations may be required to confirm shoreline jurisdiction boundaries pursuant to the Yakima County Shoreline Master Program.

March 26, 2021

Data: Yakima County, WSDOE

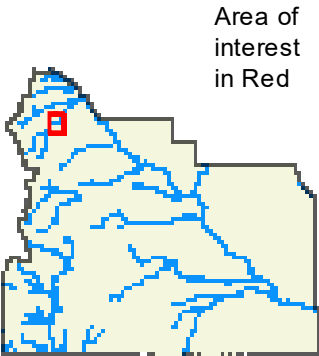

Yakima County SMP Designations

Map 14 of 116



Yakima County Shoreline Environment Designations

- | | | |
|-------------------|-----------------|-------------|
| Natural | Lakes and Ponds | Highways |
| Conservancy | Taxlots | All Streets |
| Rural | Township\Range | Railroads |
| Urban | Sections | |
| Urban Conservancy | SMA Streams | |
| Floodway/CMZ | | |

NOTE: Shoreline environment designations depicted on this map are approximate. They have not been surveyed and are intended for planning purposes only. Additional site specific evaluations may be required to confirm shoreline jurisdiction boundaries pursuant to the Yakima County Shoreline Master Program.

March 26, 2021

Data: Yakima County, WSDOE

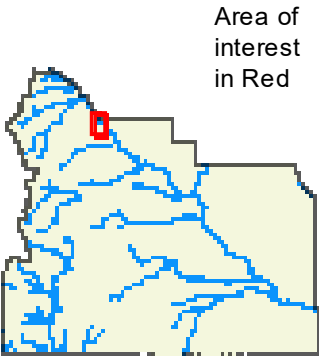

Area of interest in Red

Yakima County SMP Designations

Map 15 of 116

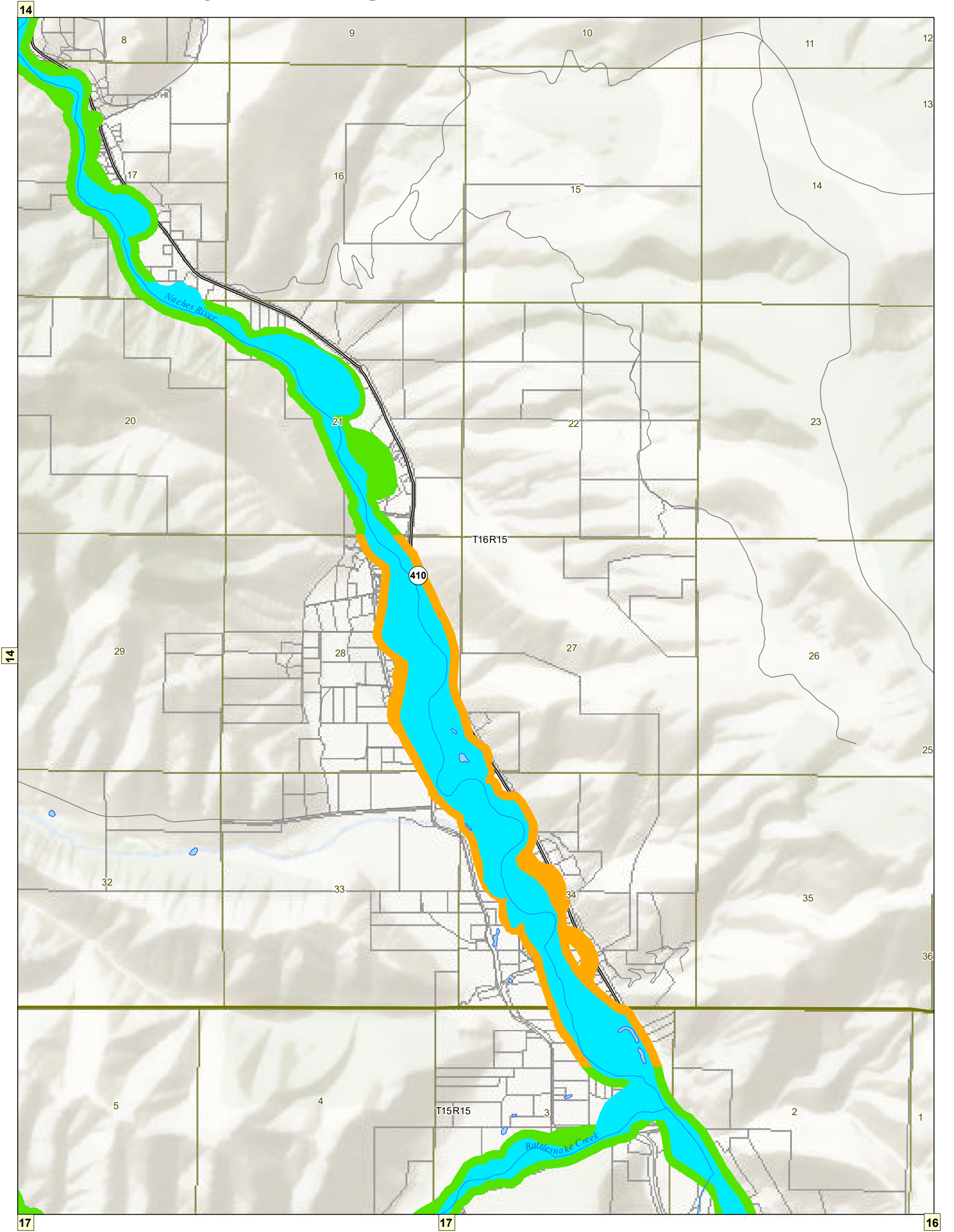

Yakima County Shoreline Environment Designations

- | | | |
|-------------------|-----------------|-------------|
| Natural | Lakes and Ponds | Highways |
| Conservancy | Taxlots | All Streets |
| Rural | Township/Range | Railroads |
| Urban | Sections | |
| Urban Conservancy | SMA Streams | |
| Floodway/CMZ | | |

NOTE: Shoreline environment designations depicted on this map are approximate. They have not been surveyed and are intended for planning purposes only. Additional site specific evaluations may be required to confirm shoreline jurisdiction boundaries pursuant to the Yakima County Shoreline Master Program.

March 26, 2021

Data: Yakima County, WSDOE

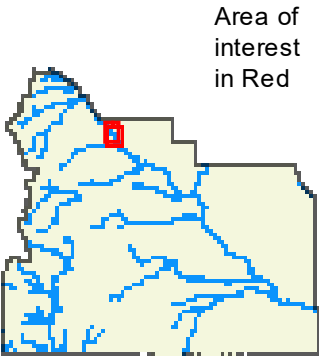

Yakima County SMP Designations

Map 16 of 116

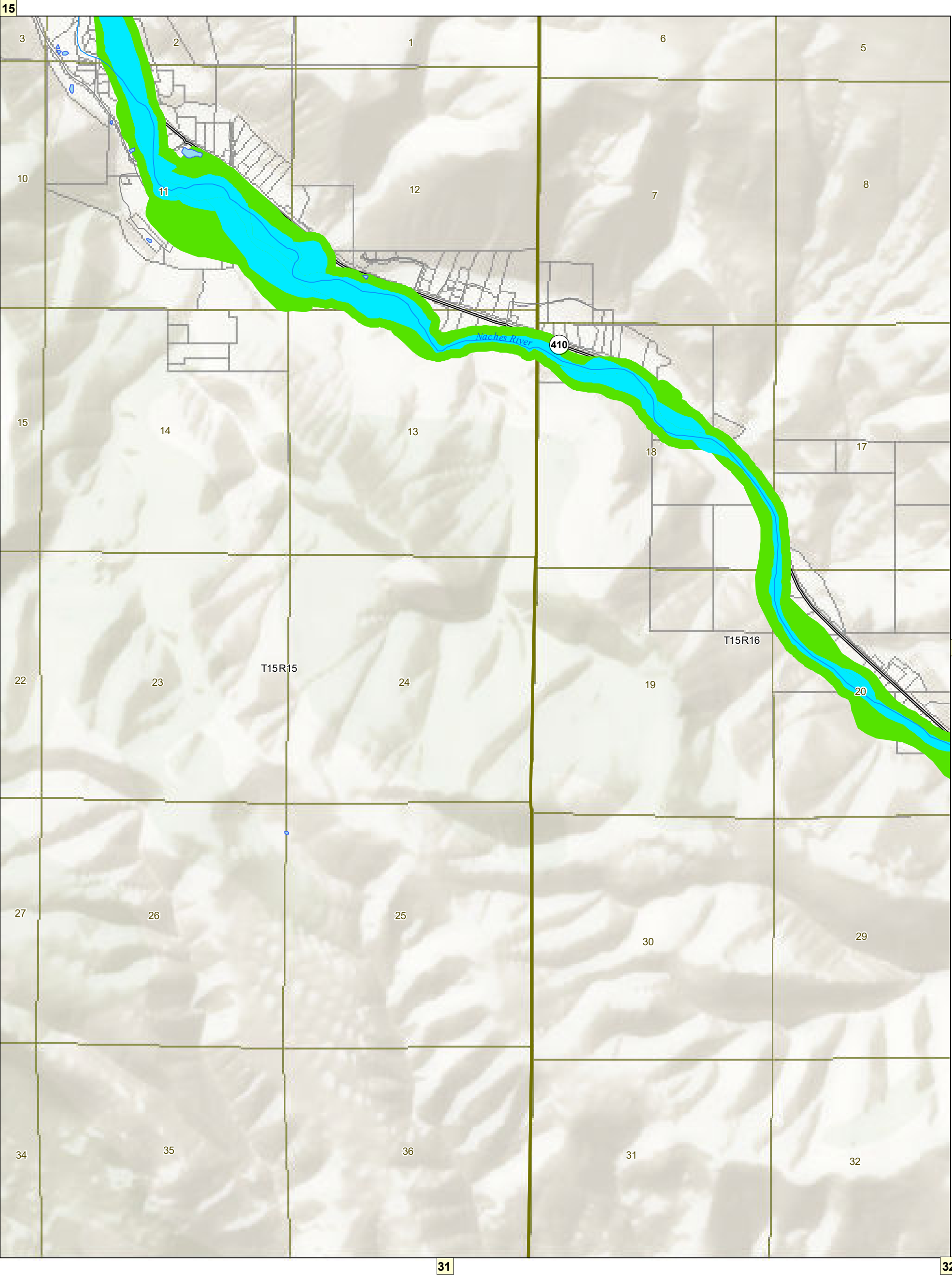

Yakima County Shoreline Environment Designations

- Natural

Conservancy

Rural

Urban

Urban Conservancy

Floodway/CMZ
- Lakes and Ponds

Taxlots

Township\Range

Sections

SMA Streams
- Highways

All Streets

Railroads

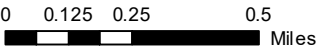

NOTE: Shoreline environment designations depicted on this map are approximate. They have not been surveyed and are intended for planning purposes only. Additional site specific evaluations may be required to confirm shoreline jurisdiction boundaries pursuant to the Yakima County Shoreline Master Program.

March 26, 2021
Data: Yakima County, WSDOE

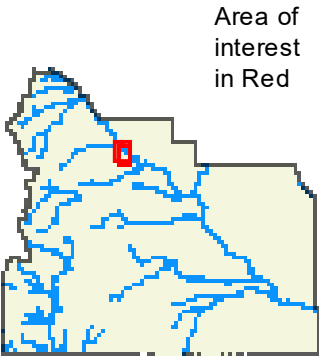

Area of interest in Red

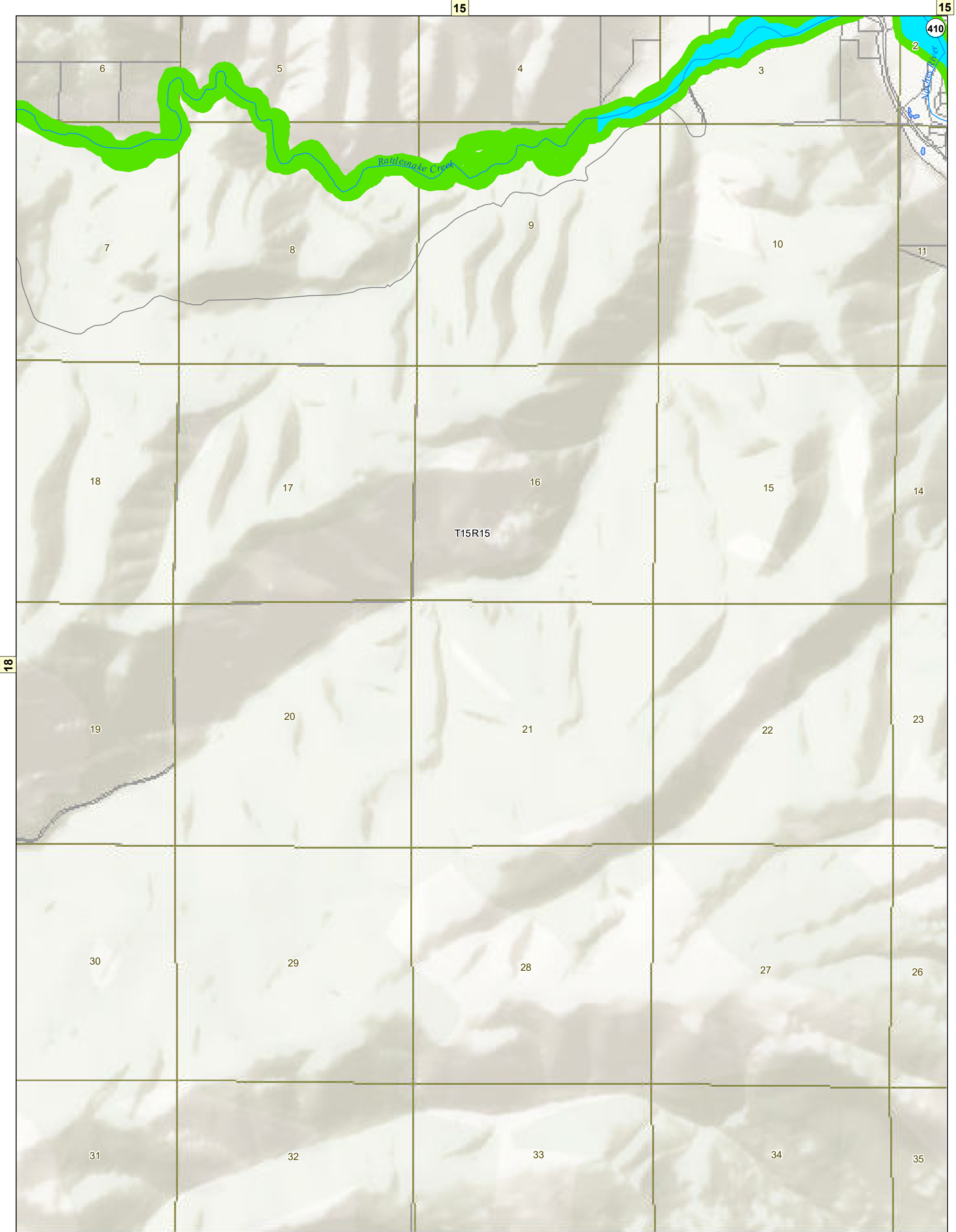

Yakima County Shoreline Environment Designations

- | | | |
|-------------------|-----------------|-------------|
| Natural | Lakes and Ponds | Highways |
| Conservancy | Taxlots | All Streets |
| Rural | Township\Range | Railroads |
| Urban | Sections | |
| Urban Conservancy | SMA Streams | |
| Floodway/CMZ | | |

Yakima County Shoreline Master Program

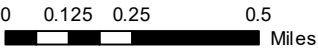

Shreline Environmental Designation Maps

NOTE: Shoreline environment designations depicted on this map are approximate. They have not been surveyed and are intended for planning purposes only. Additional site specific evaluations may be required to confirm shoreline jurisdiction boundaries pursuant to the Yakima County Shoreline Master Program.

March 26, 2021

Data: Yakima County, WSDOE

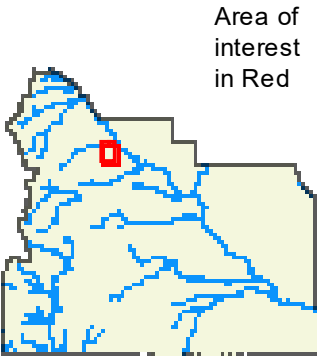

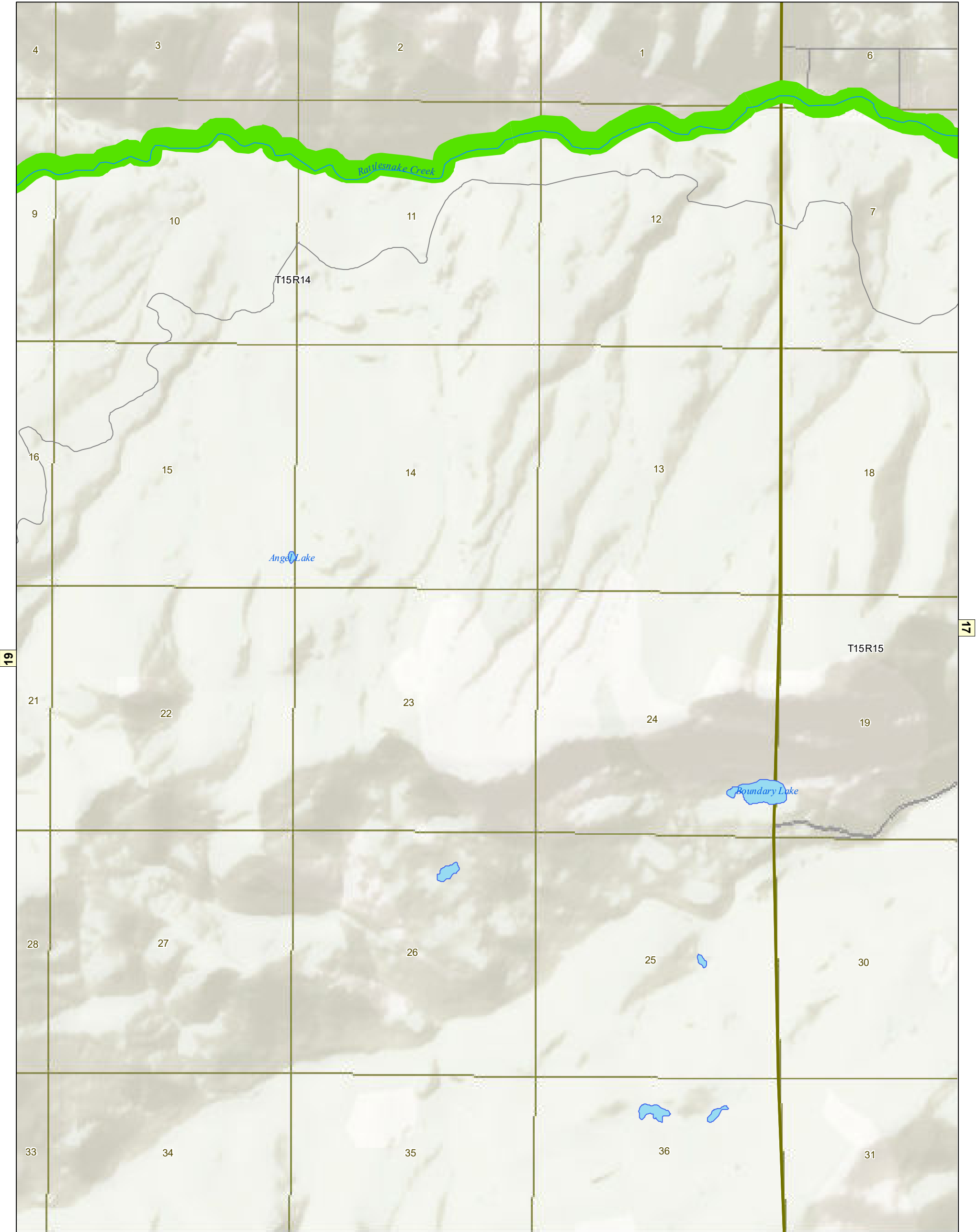

Yakima County Shoreline Environment Designations

- | | | |
|-------------------------------|-----------------------------|-------------------------|
| <div></div> Natural | <div></div> Lakes and Ponds | <div></div> Highways |
| <div></div> Conservancy | <div></div> Taxlots | <div></div> All Streets |
| <div></div> Rural | <div></div> Township\Range | <div></div> Railroads |
| <div></div> Urban | <div></div> Sections | |
| <div></div> Urban Conservancy | <div></div> SMA Streams | |
| <div></div> Floodway/CMZ | | |

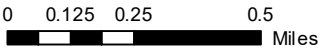

NOTE: Shoreline environment designations depicted on this map are approximate. They have not been surveyed and are intended for planning purposes only. Additional site specific evaluations may be required to confirm shoreline jurisdiction boundaries pursuant to the Yakima County Shoreline Master Program.

March 26, 2021

Data: Yakima County, WSDOE

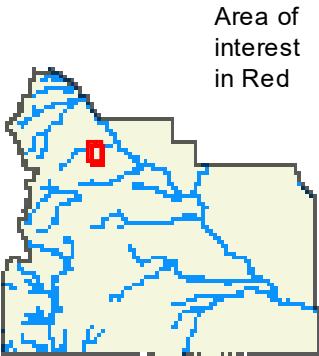

Area of interest in Red

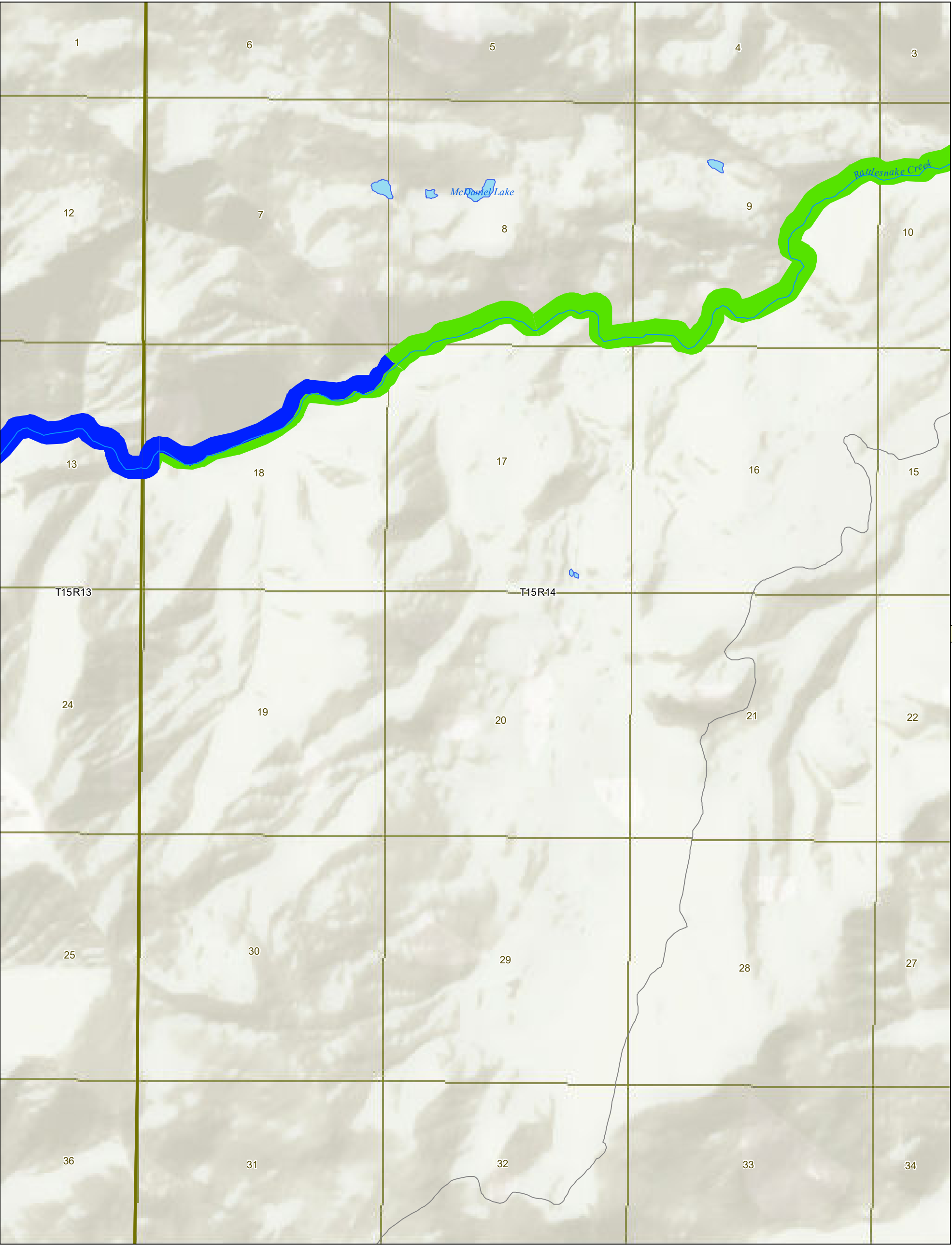

Yakima County Shoreline Environment Designations

- | | | |
|-------------------------------|-----------------------------|-------------------------|
| <div></div> Natural | <div></div> Lakes and Ponds | <div></div> Highways |
| <div></div> Conservancy | <div></div> Taxlots | <div></div> All Streets |
| <div></div> Rural | <div></div> Township\Range | <div></div> Railroads |
| <div></div> Urban | <div></div> Sections | |
| <div></div> Urban Conservancy | <div></div> SMA Streams | |
| <div></div> Floodway/CMZ | | |

NOTE: Shoreline environment designations depicted on this map are approximate. They have not been surveyed and are intended for planning purposes only. Additional site specific evaluations may be required to confirm shoreline jurisdiction boundaries pursuant to the Yakima County Shoreline Master Program.

March 26, 2021

Data: Yakima County, WSDOE

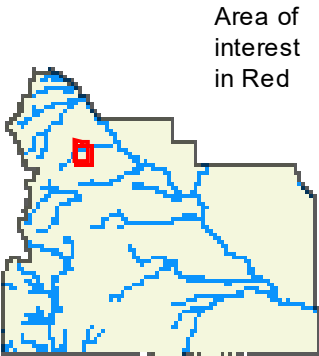

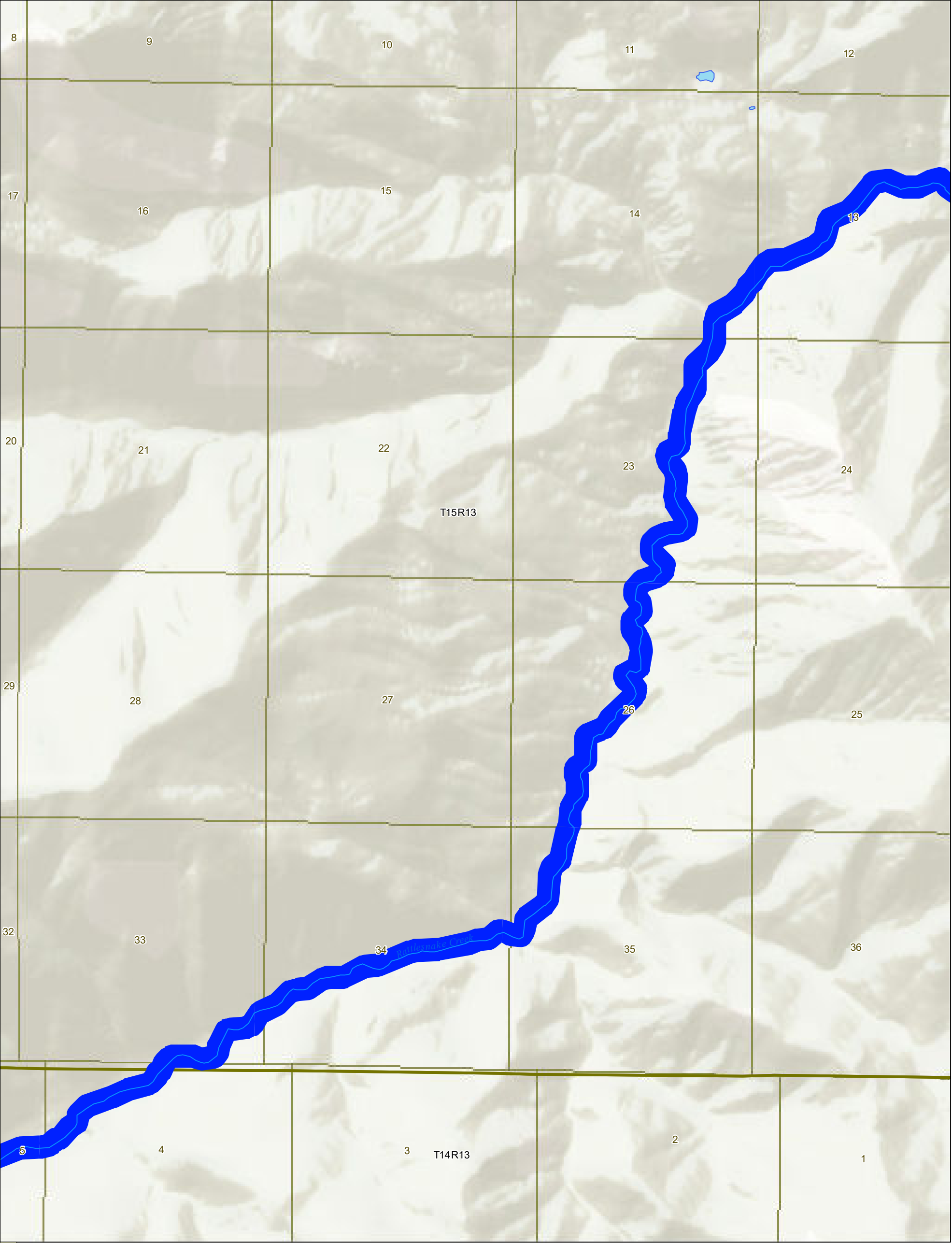

Yakima County Shoreline Environment Designations

- | | | |
|-------------------------------|-----------------------------|-------------------------|
| <div></div> Natural | <div></div> Lakes and Ponds | <div></div> Highways |
| <div></div> Conservancy | <div></div> Taxlots | <div></div> All Streets |
| <div></div> Rural | <div></div> Township\Range | <div></div> Railroads |
| <div></div> Urban | <div></div> Sections | |
| <div></div> Urban Conservancy | <div></div> SMA Streams | |
| <div></div> Floodway/CMZ | | |

NOTE: Shoreline environment designations depicted on this map are approximate. They have not been surveyed and are intended for planning purposes only. Additional site specific evaluations may be required to confirm shoreline jurisdiction boundaries pursuant to the Yakima County Shoreline Master Program.

March 26, 2021

Data: Yakima County, WSDOE

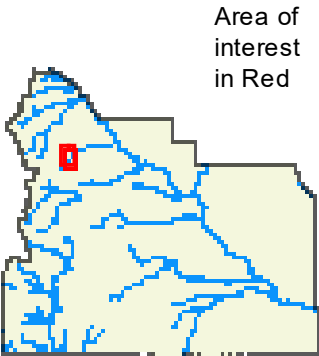

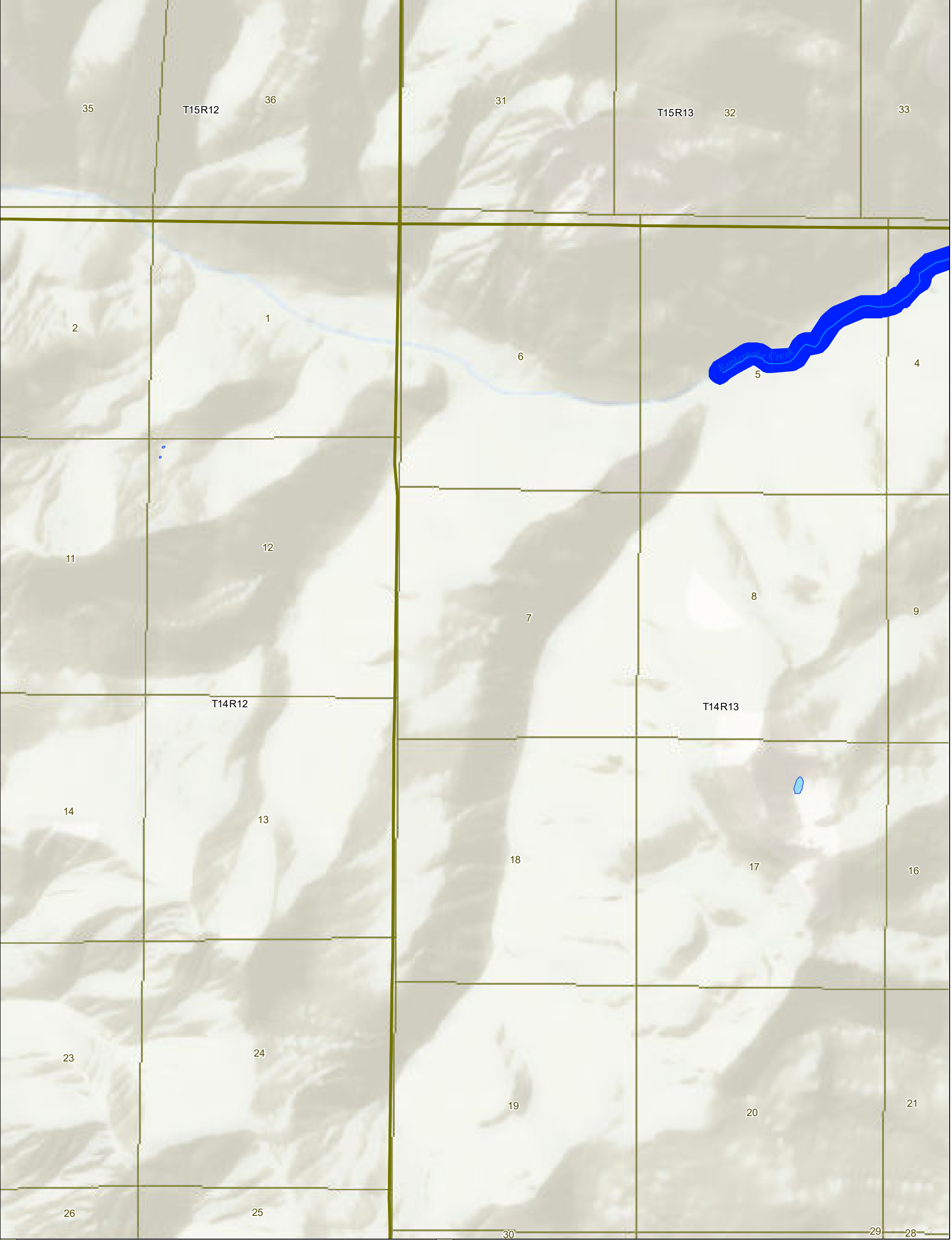

Yakima County Shoreline Environment Designations

- Natural

Conservancy

Rural

Urban

Urban Conservancy

Floodway/CMZ

Lakes and Ponds

Taxlots

Township\Range

Sections

SMA Streams

Highways

All Streets

Railroads

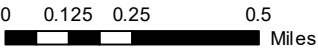

NOTE: Shoreline environment designations depicted on this map are approximate. They have not been surveyed and are intended for planning purposes only. Additional site specific evaluations may be required to confirm shoreline jurisdiction boundaries pursuant to the Yakima County Shoreline Master Program.

March 26, 2021

Data: Yakima County, WSDOE

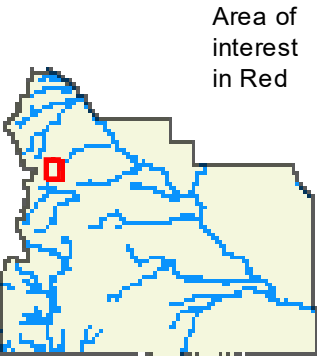

Area of interest in Red

Yakima County SMP Designations

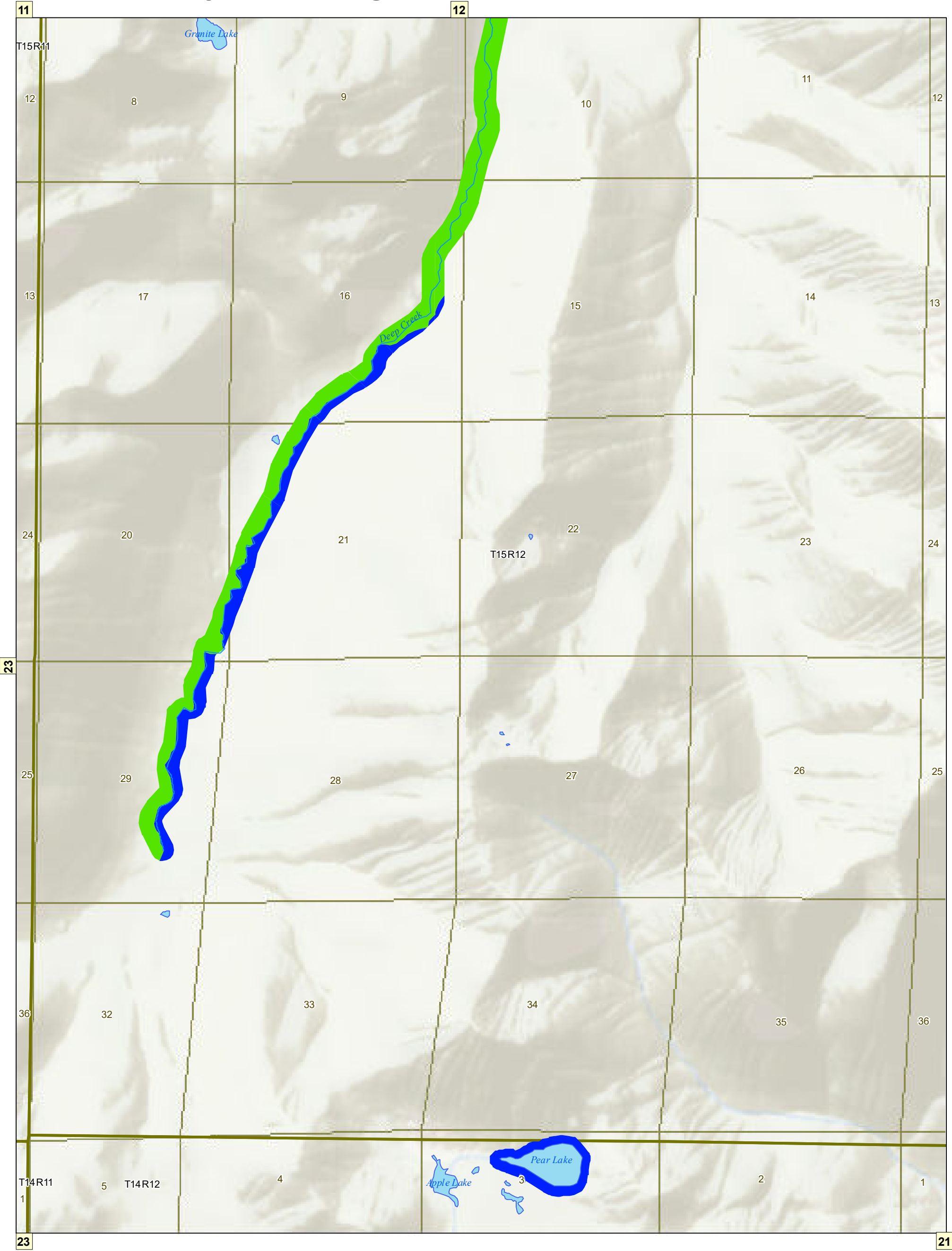

Yakima County Shoreline Environment Designations

- | | | |
|-------------------|-----------------|-------------|
| Natural | Lakes and Ponds | Highways |
| Conservancy | Taxlots | All Streets |
| Rural | Township\Range | Railroads |
| Urban | Sections | |
| Urban Conservancy | SMA Streams | |
| Floodway/CMZ | | |

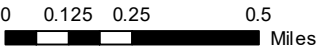

NOTE: Shoreline environment designations depicted on this map are approximate. They have not been surveyed and are intended for planning purposes only. Additional site specific evaluations may be required to confirm shoreline jurisdiction boundaries pursuant to the Yakima County Shoreline Master Program.

March 26, 2021

Data: Yakima County, WSDOE

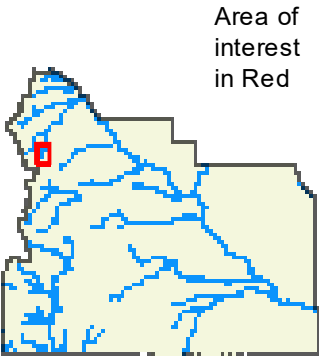

Area of interest in Red

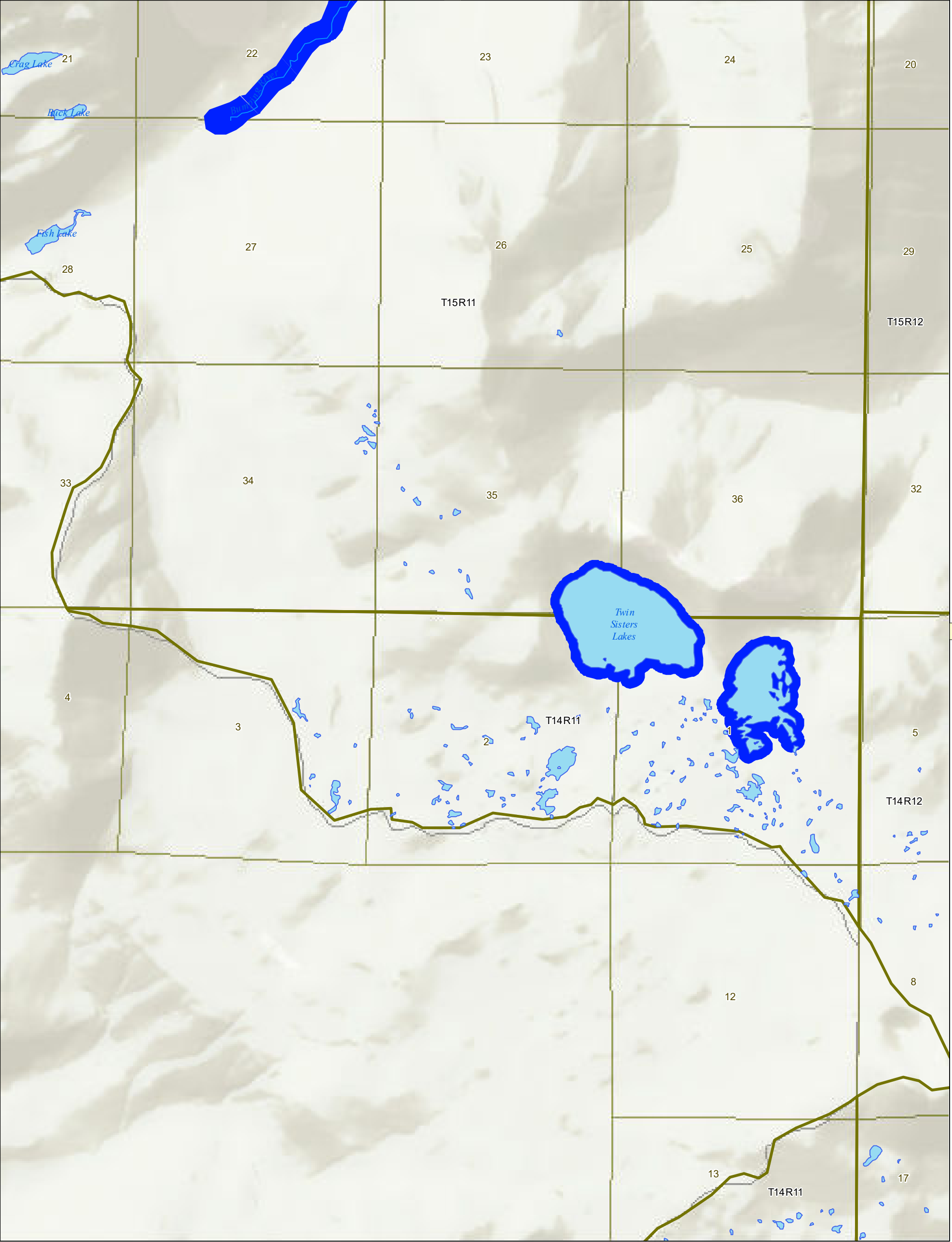

Yakima County Shoreline Environment Designations

- | | | |
|-------------------------------|-----------------------------|-------------------------|
| <div></div> Natural | <div></div> Lakes and Ponds | <div></div> Highways |
| <div></div> Conservancy | <div></div> Taxlots | <div></div> All Streets |
| <div></div> Rural | <div></div> Township\Range | <div></div> Railroads |
| <div></div> Urban | <div></div> Sections | |
| <div></div> Urban Conservancy | <div></div> SMA Streams | |
| <div></div> Floodway/CMZ | | |

NOTE: Shoreline environment designations depicted on this map are approximate. They have not been surveyed and are intended for planning purposes only. Additional site specific evaluations may be required to confirm shoreline jurisdiction boundaries pursuant to the Yakima County Shoreline Master Program.

March 26, 2021

Data: Yakima County, WSDOE

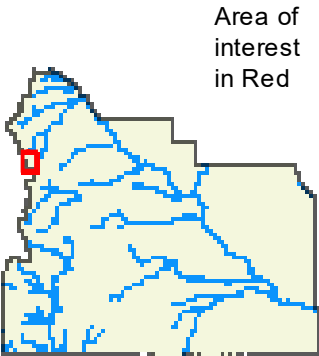

Area of interest in Red

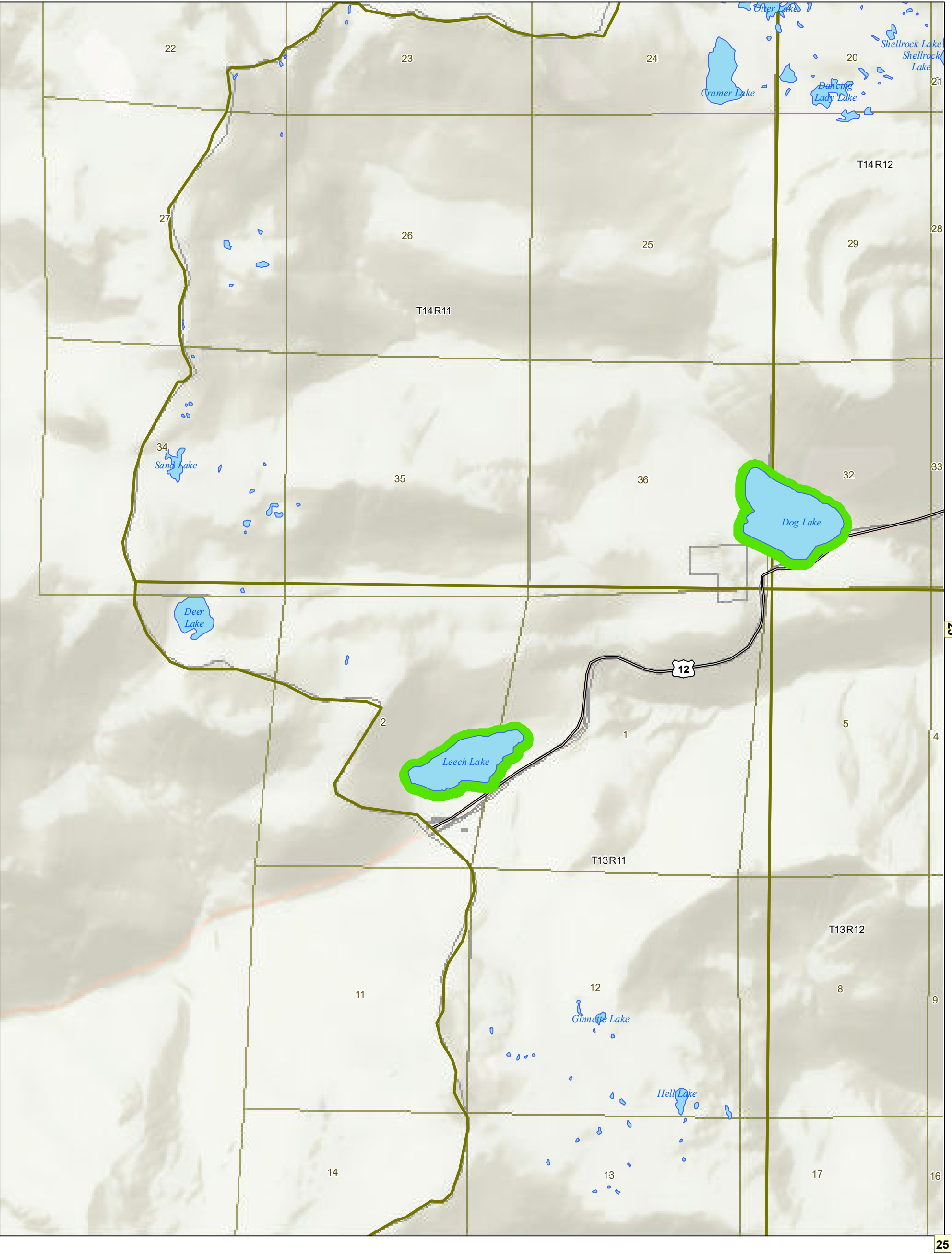

Yakima County Shoreline Environment Designations

- Natural

Conservancy

Rural

Urban

Urban Conservancy

Floodway/CMZ

Lakes and Ponds

Taxlots

Township\Range

Sections

SMA Streams

Highways

All Streets

Railroads

NOTE: Shoreline environment designations depicted on this map are approximate. They have not been surveyed and are intended for planning purposes only. Additional site specific evaluations may be required to confirm shoreline jurisdiction boundaries pursuant to the Yakima County Shoreline Master Program.

March 26, 2021

Data: Yakima County, WSDOE

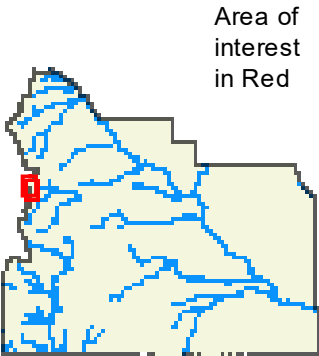

Area of interest in Red

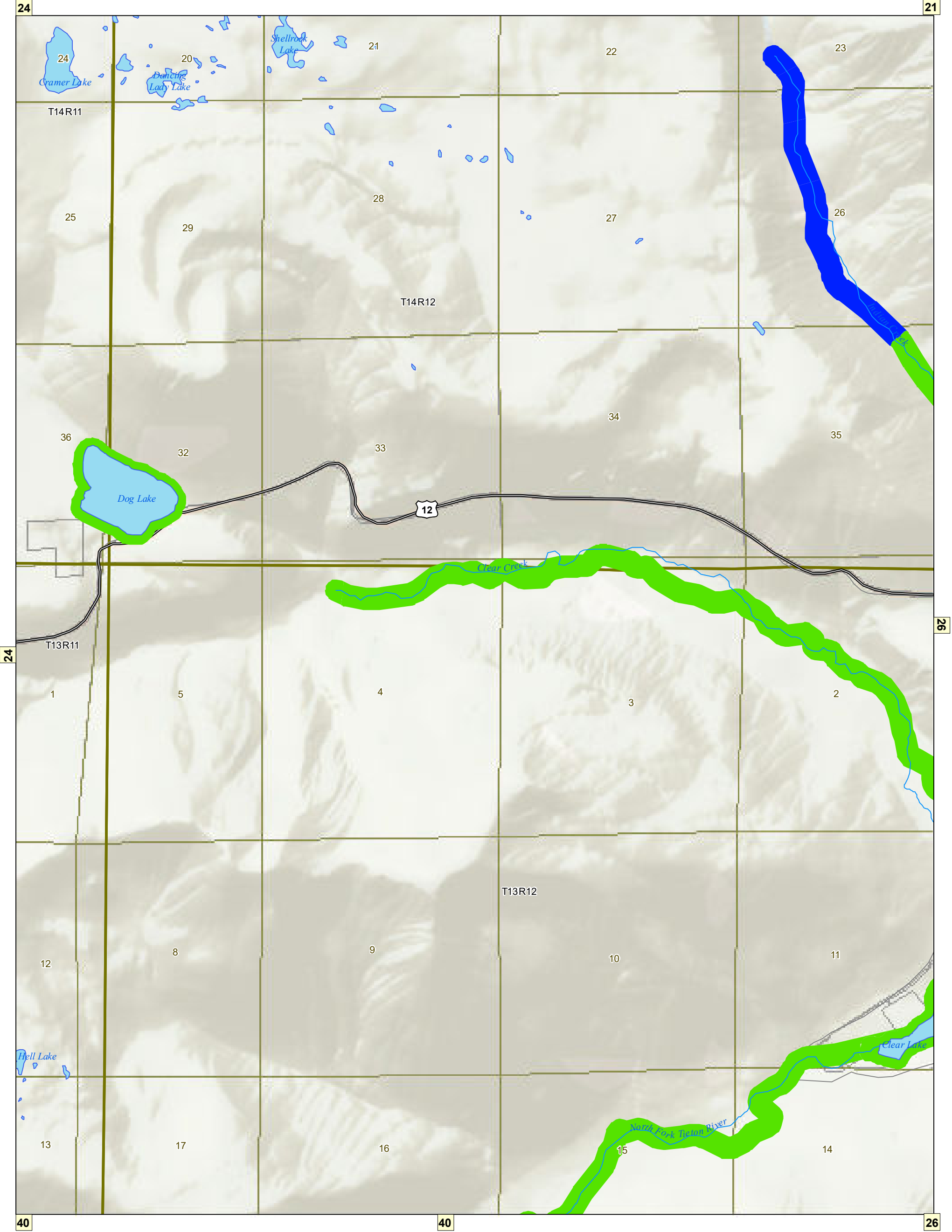

Yakima County Shoreline Environment Designations

- | | | |
|-------------------------------|-----------------------------|-------------------------|
| <div></div> Natural | <div></div> Lakes and Ponds | <div></div> Highways |
| <div></div> Conservancy | <div></div> Taxlots | <div></div> All Streets |
| <div></div> Rural | <div></div> Township\Range | <div></div> Railroads |
| <div></div> Urban | <div></div> Sections | |
| <div></div> Urban Conservancy | <div></div> SMA Streams | |
| <div></div> Floodway/CMZ | | |

NOTE: Shoreline environment designations depicted on this map are approximate. They have not been surveyed and are intended for planning purposes only. Additional site specific evaluations may be required to confirm shoreline jurisdiction boundaries pursuant to the Yakima County Shoreline Master Program.

March 26, 2021

Data: Yakima County, WSDOE

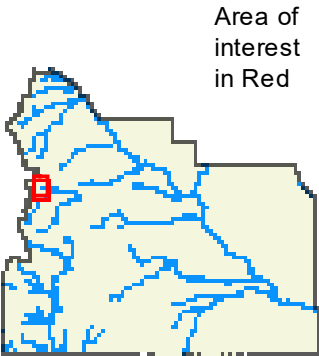

Area of interest in Red

Yakima County SMP Designations

Map 26 of 116

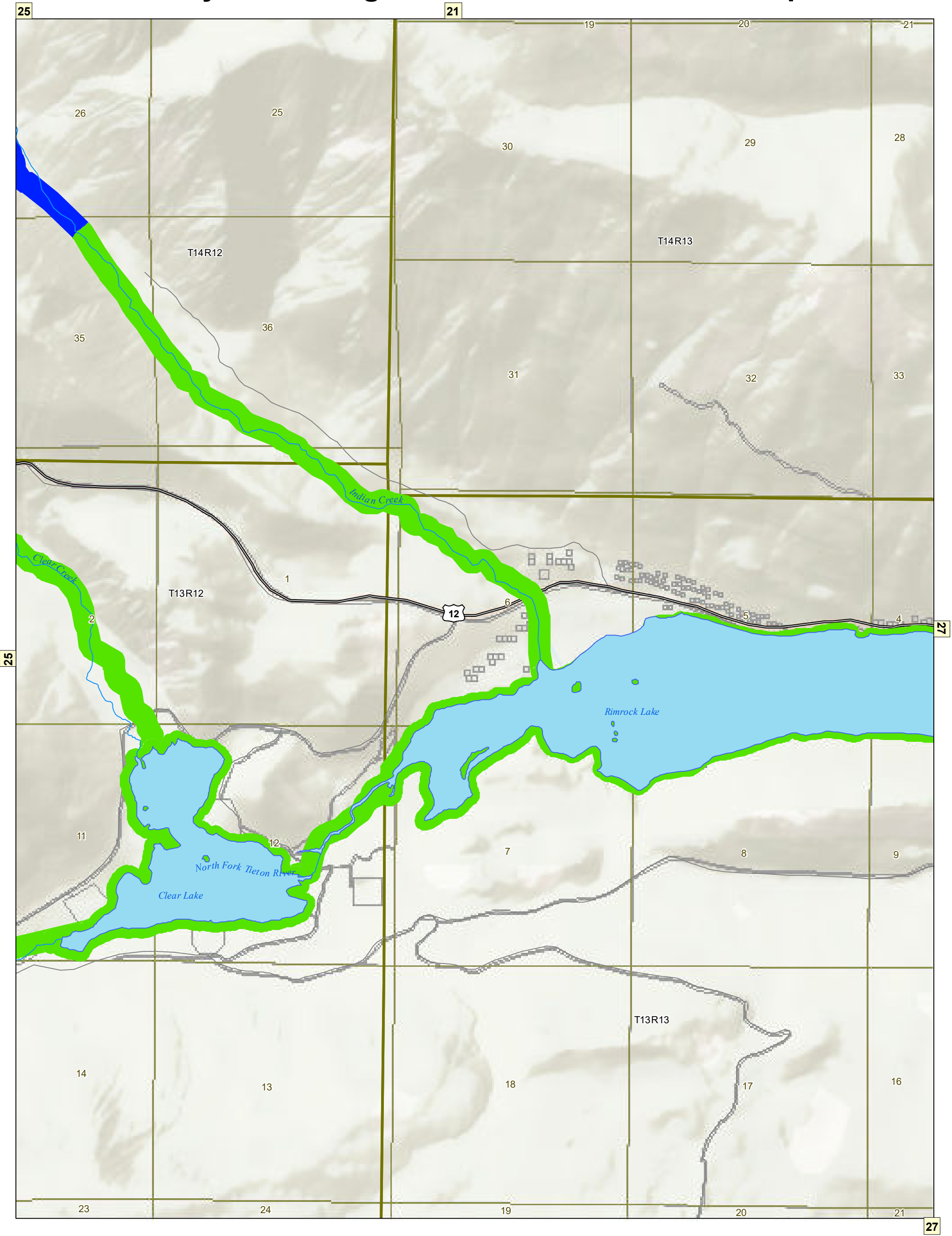

Yakima County Shoreline Environment Designations

- | | | |
|-------------------|-----------------|-------------|
| Natural | Lakes and Ponds | Highways |
| Conservancy | Taxlots | All Streets |
| Rural | Township\Range | Railroads |
| Urban | Sections | |
| Urban Conservancy | SMA Streams | |
| Floodway/CMZ | | |

NOTE: Shoreline environment designations depicted on this map are approximate. They have not been surveyed and are intended for planning purposes only. Additional site specific evaluations may be required to confirm shoreline jurisdiction boundaries pursuant to the Yakima County Shoreline Master Program.

March 26, 2021

Data: Yakima County, WSDOE

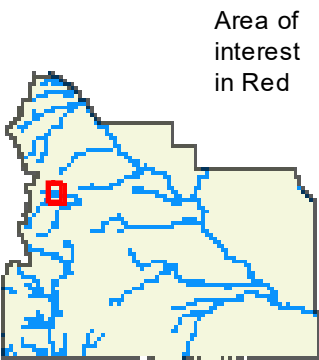

Yakima County SMP Designations

Map 27 of 116

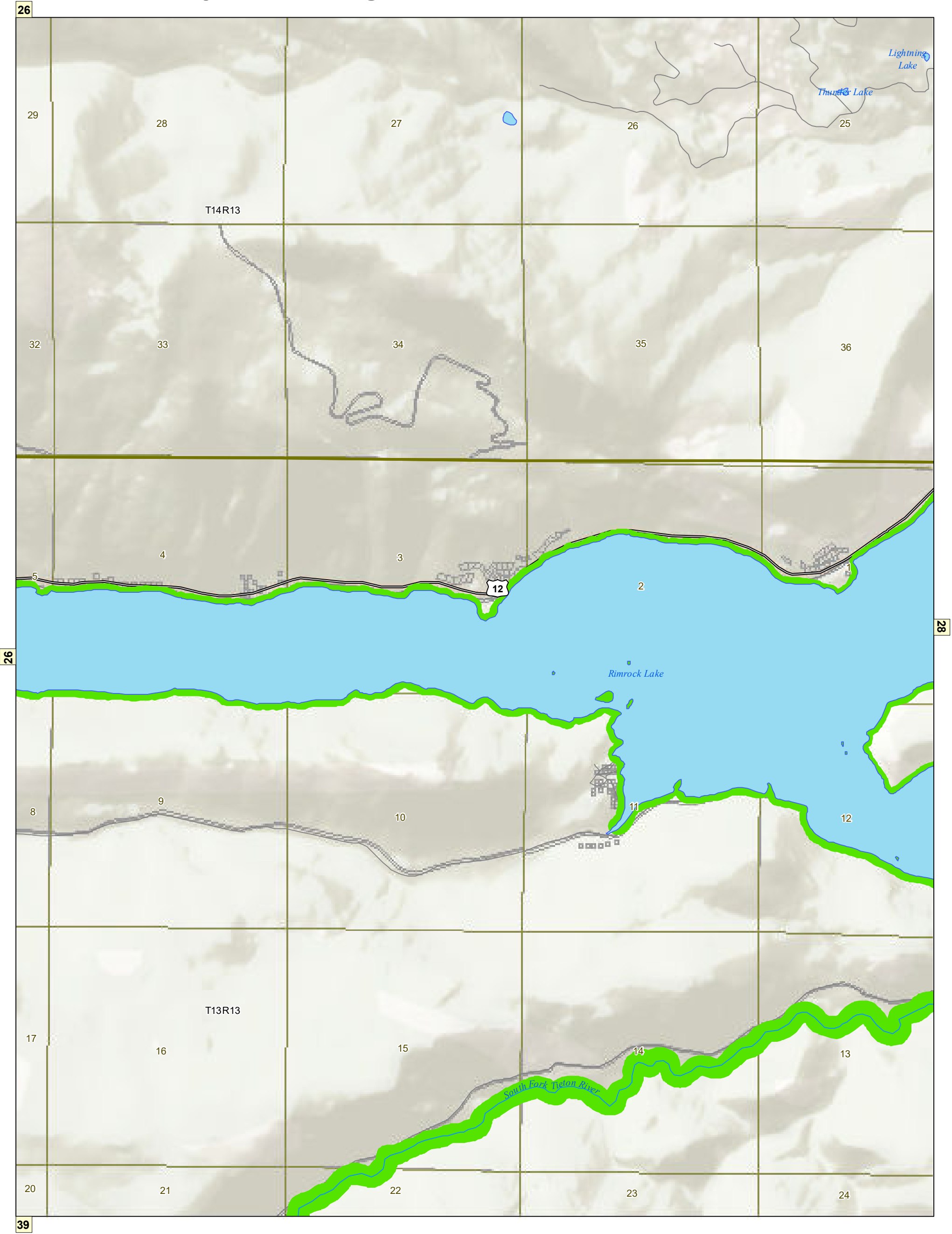

Yakima County Shoreline Environment Designations

- | | | |
|-------------------|-----------------|-------------|
| Natural | Lakes and Ponds | Highways |
| Conservancy | Taxlots | All Streets |
| Rural | Township\Range | Railroads |
| Urban | Sections | |
| Urban Conservancy | SMA Streams | |
| Floodway/CMZ | | |

NOTE: Shoreline environment designations depicted on this map are approximate. They have not been surveyed and are intended for planning purposes only. Additional site specific evaluations may be required to confirm shoreline jurisdiction boundaries pursuant to the Yakima County Shoreline Master Program.

March 26, 2021

Data: Yakima County, WSDOE

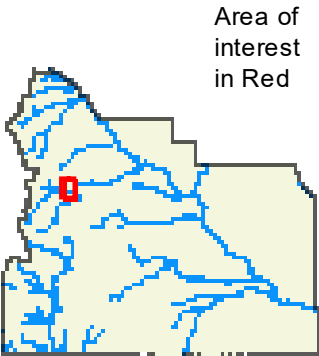

Area of interest in Red

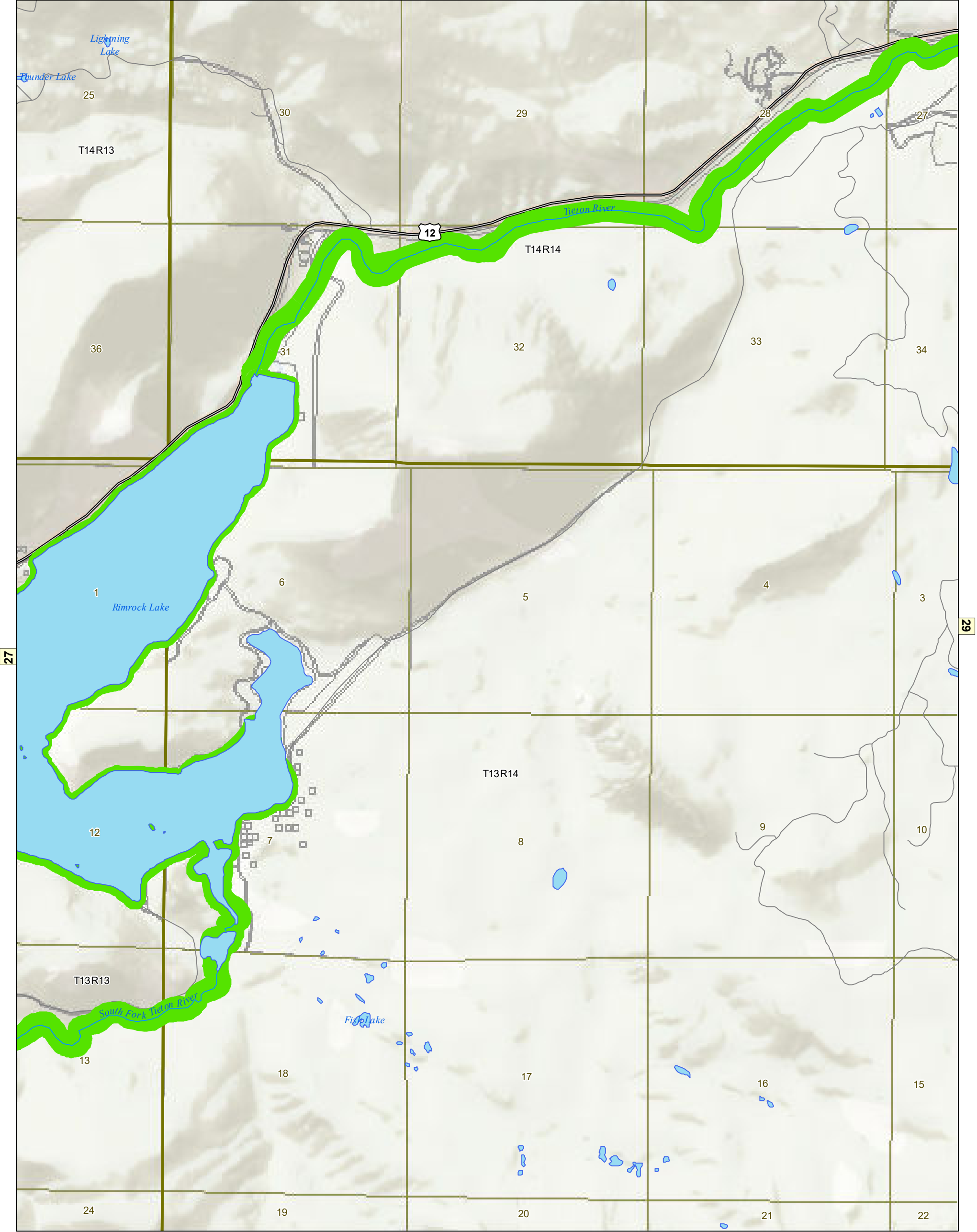

Yakima County Shoreline Environment Designations

- | | | |
|-------------------------------|-----------------------------|-------------------------|
| <div></div> Natural | <div></div> Lakes and Ponds | <div></div> Highways |
| <div></div> Conservancy | <div></div> Taxlots | <div></div> All Streets |
| <div></div> Rural | <div></div> Township\Range | <div></div> Railroads |
| <div></div> Urban | <div></div> Sections | |
| <div></div> Urban Conservancy | <div></div> SMA Streams | |
| <div></div> Floodway/CMZ | | |

NOTE: Shoreline environment designations depicted on this map are approximate. They have not been surveyed and are intended for planning purposes only. Additional site specific evaluations may be required to confirm shoreline jurisdiction boundaries pursuant to the Yakima County Shoreline Master Program.

March 26, 2021

Data: Yakima County, WSDOE

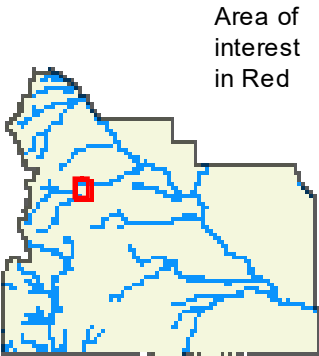

Area of interest in Red

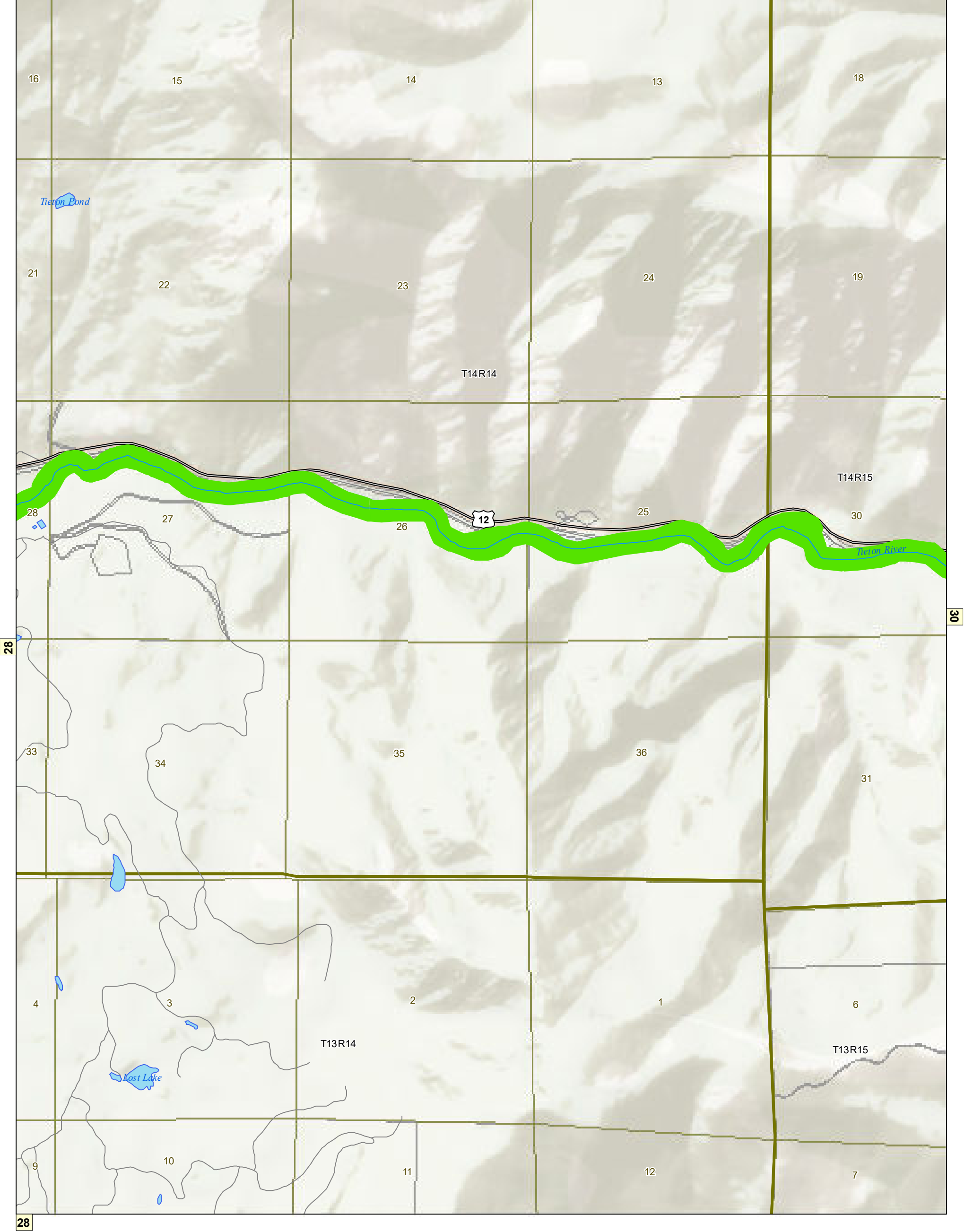

Yakima County Shoreline Environment Designations

- | | | |
|-------------------------------|-----------------------------|-------------------------|
| <div></div> Natural | <div></div> Lakes and Ponds | <div></div> Highways |
| <div></div> Conservancy | <div></div> Taxlots | <div></div> All Streets |
| <div></div> Rural | <div></div> Township\Range | <div></div> Railroads |
| <div></div> Urban | <div></div> Sections | |
| <div></div> Urban Conservancy | <div></div> SMA Streams | |
| <div></div> Floodway/CMZ | | |

NOTE: Shoreline environment designations depicted on this map are approximate. They have not been surveyed and are intended for planning purposes only. Additional site specific evaluations may be required to confirm shoreline jurisdiction boundaries pursuant to the Yakima County Shoreline Master Program.

March 26, 2021

Data: Yakima County, WSDOE

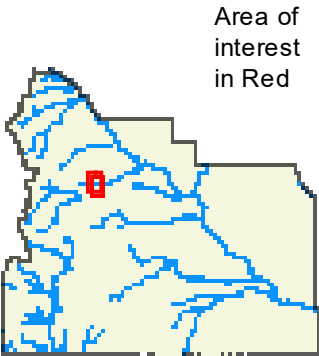

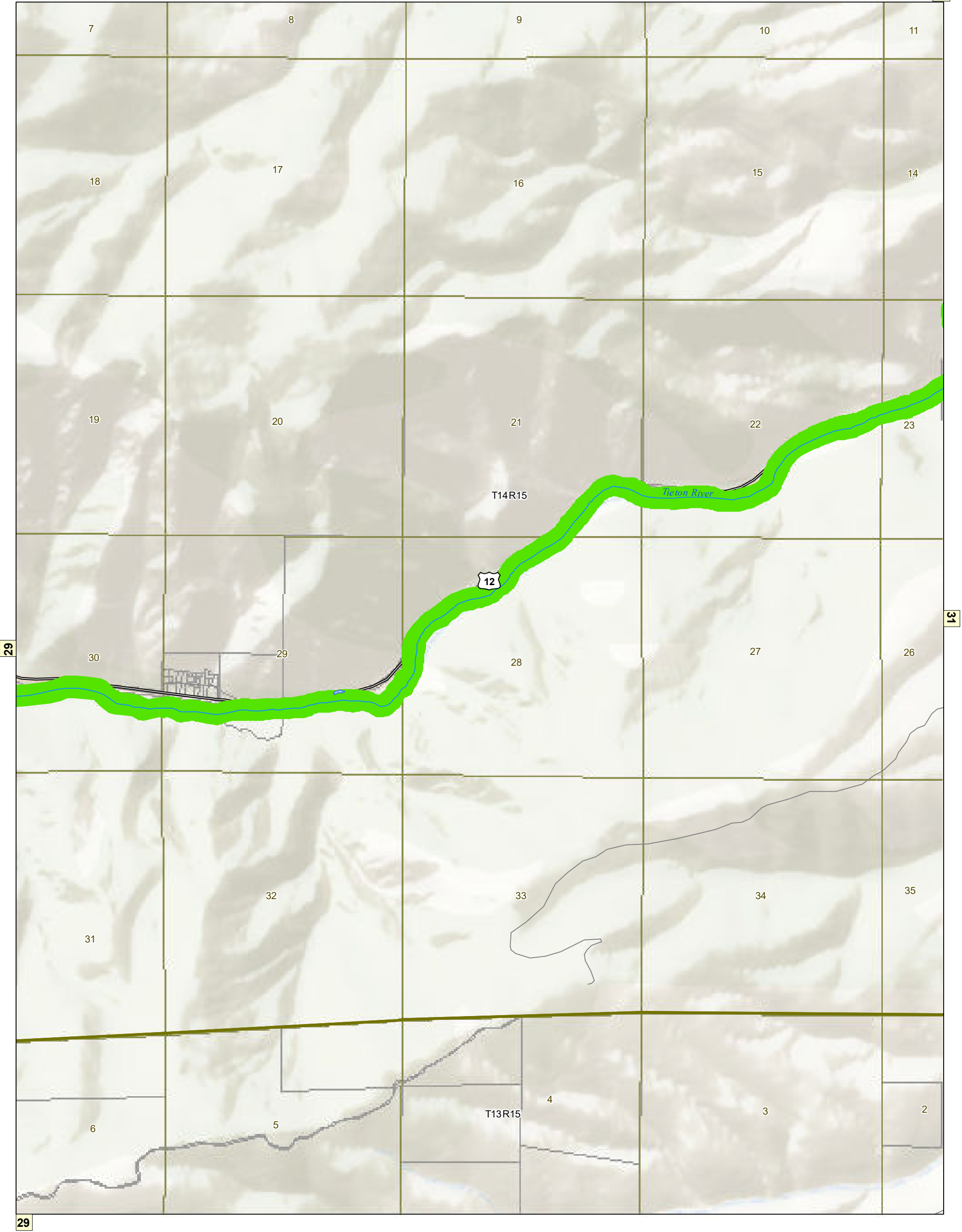

Yakima County Shoreline Environment Designations

- | | | |
|-------------------------------|-----------------------------|-------------------------|
| <div></div> Natural | <div></div> Lakes and Ponds | <div></div> Highways |
| <div></div> Conservancy | <div></div> Taxlots | <div></div> All Streets |
| <div></div> Rural | <div></div> Township\Range | <div></div> Railroads |
| <div></div> Urban | <div></div> Sections | |
| <div></div> Urban Conservancy | <div></div> SMA Streams | |
| <div></div> Floodway/CMZ | | |

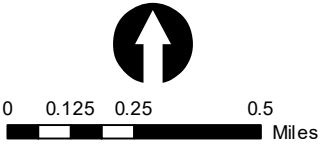

NOTE: Shoreline environment designations depicted on this map are approximate. They have not been surveyed and are intended for planning purposes only. Additional site specific evaluations may be required to confirm shoreline jurisdiction boundaries pursuant to the Yakima County Shoreline Master Program.

March 26, 2021

Data: Yakima County, WSDOE

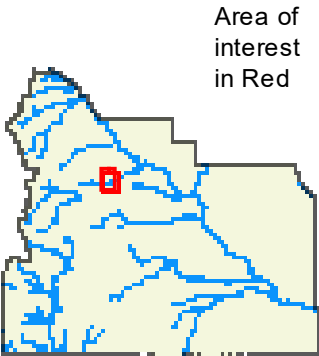

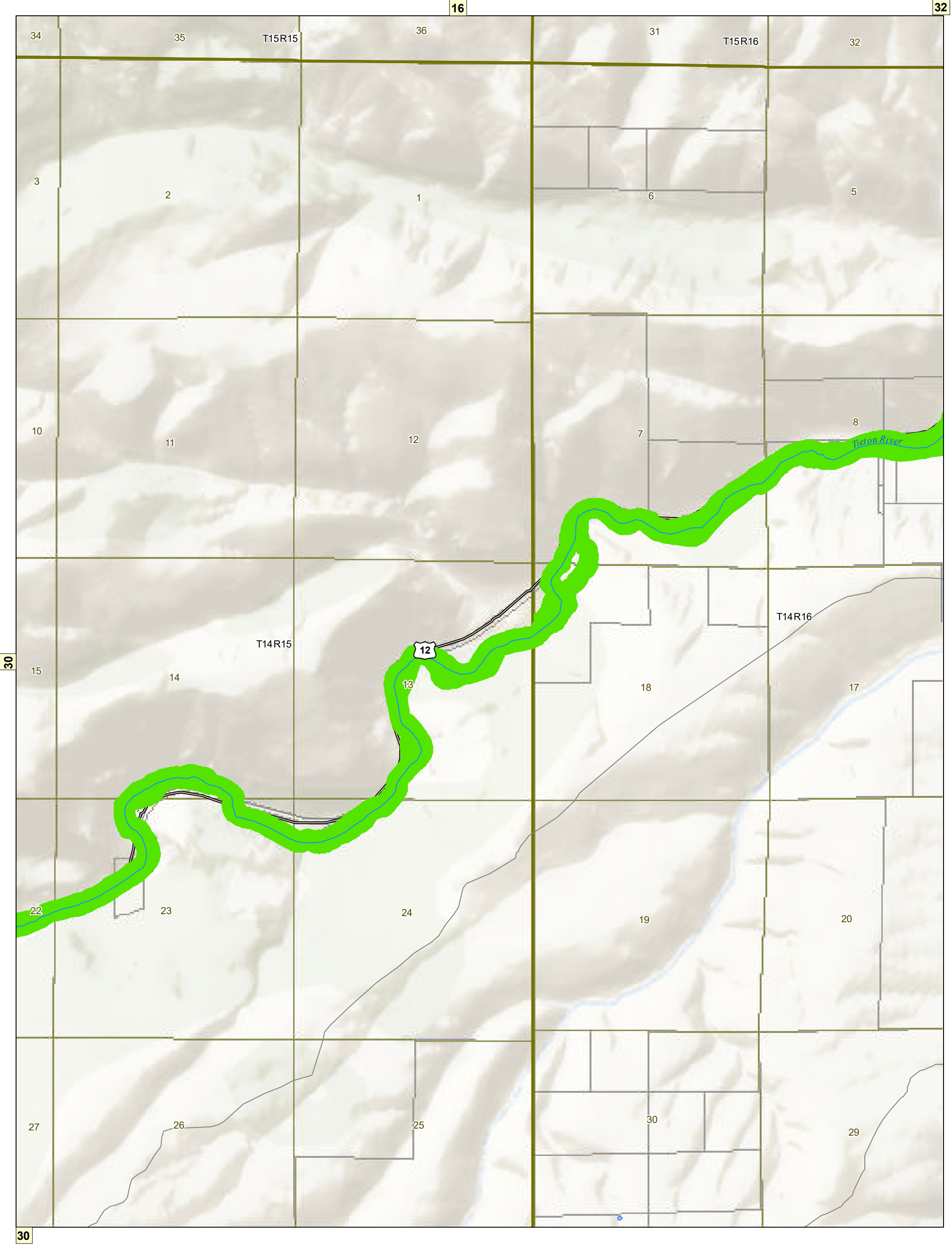

Yakima County Shoreline Environment Designations

- | | | |
|-------------------------------|-----------------------------|-------------------------|
| <div></div> Natural | <div></div> Lakes and Ponds | <div></div> Highways |
| <div></div> Conservancy | <div></div> Taxlots | <div></div> All Streets |
| <div></div> Rural | <div></div> Township\Range | <div></div> Railroads |
| <div></div> Urban | <div></div> Sections | |
| <div></div> Urban Conservancy | <div></div> SMA Streams | |
| <div></div> Floodway/CMZ | | |

NOTE: Shoreline environment designations depicted on this map are approximate. They have not been surveyed and are intended for planning purposes only. Additional site specific evaluations may be required to confirm shoreline jurisdiction boundaries pursuant to the Yakima County Shoreline Master Program.

March 26, 2021

Data: Yakima County, WSDOE

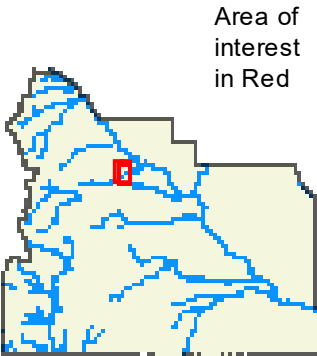

Yakima County SMP Designations

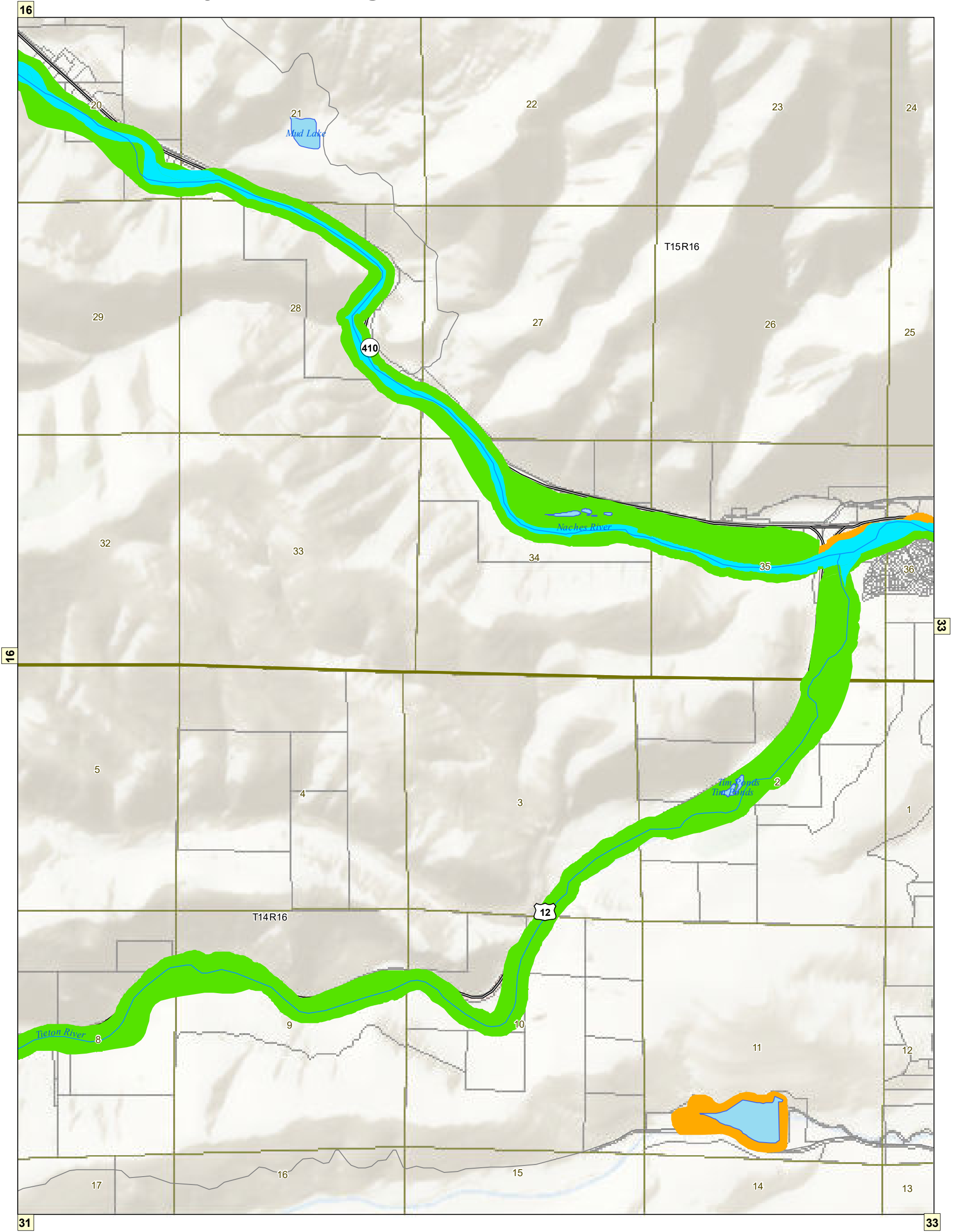

Yakima County Shoreline Environment Designations

- | | | |
|-------------------|-----------------|-------------|
| Natural | Lakes and Ponds | Highways |
| Conservancy | Taxlots | All Streets |
| Rural | Township\Range | Railroads |
| Urban | Sections | |
| Urban Conservancy | SMA Streams | |
| Floodway/CMZ | | |

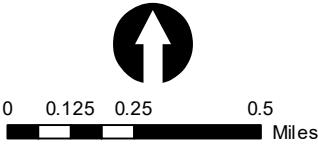

NOTE: Shoreline environment designations depicted on this map are approximate. They have not been surveyed and are intended for planning purposes only. Additional site specific evaluations may be required to confirm shoreline jurisdiction boundaries pursuant to the Yakima County Shoreline Master Program.

March 26, 2021

Data: Yakima County, WSDOE

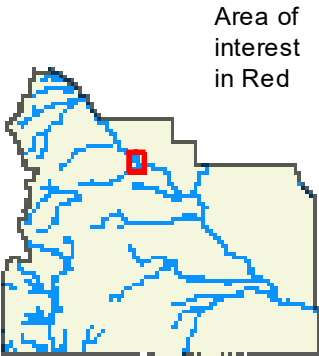

Area of interest in Red

Yakima County SMP Designations

Map 33 of 116

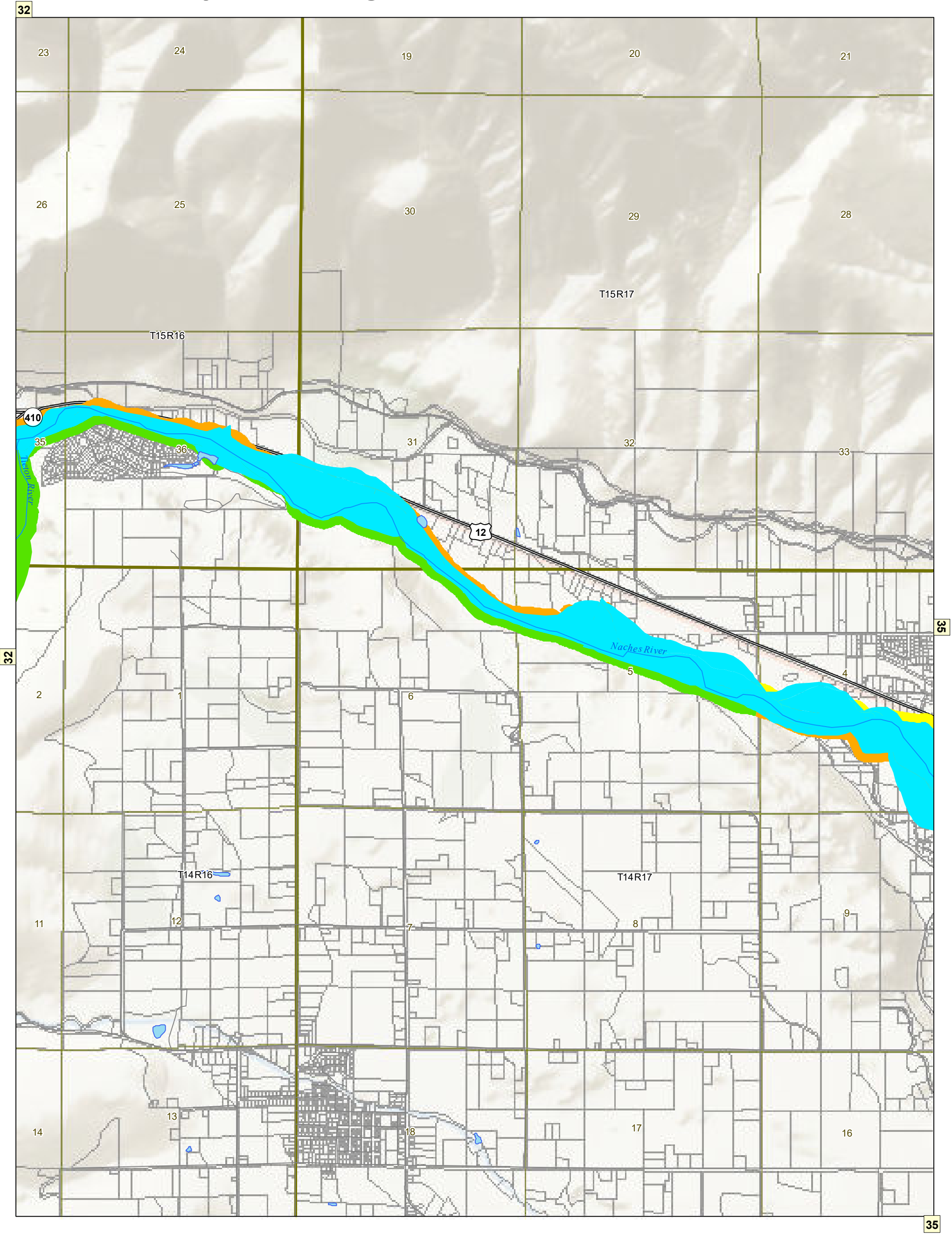

Yakima County Shoreline Environment Designations

- | | | |
|-------------------|-----------------|-------------|
| Natural | Lakes and Ponds | Highways |
| Conservancy | Taxlots | All Streets |
| Rural | Township\Range | Railroads |
| Urban | Sections | |
| Urban Conservancy | SMA Streams | |
| Floodway/CMZ | | |

NOTE: Shoreline environment designations depicted on this map are approximate. They have not been surveyed and are intended for planning purposes only. Additional site specific evaluations may be required to confirm shoreline jurisdiction boundaries pursuant to the Yakima County Shoreline Master Program.

March 26, 2021

Data: Yakima County, WSDOE

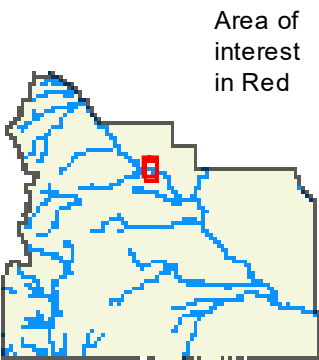

Area of interest in Red

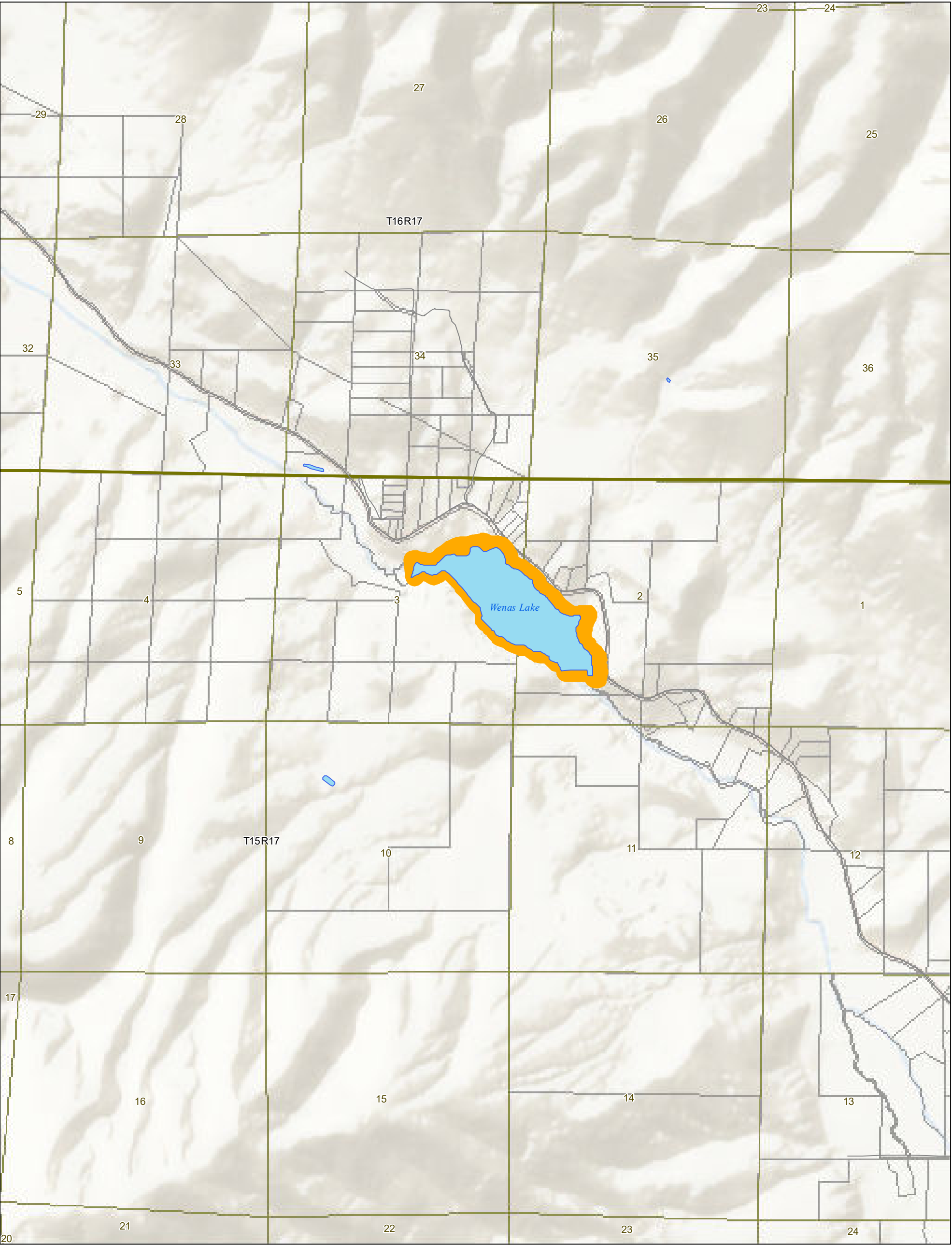

Yakima County Shoreline Environment Designations

- | | | |
|-------------------------------|-----------------------------|-------------------------|
| <div></div> Natural | <div></div> Lakes and Ponds | <div></div> Highways |
| <div></div> Conservancy | <div></div> Taxlots | <div></div> All Streets |
| <div></div> Rural | <div></div> Township\Range | <div></div> Railroads |
| <div></div> Urban | <div></div> Sections | |
| <div></div> Urban Conservancy | <div></div> SMA Streams | |
| <div></div> Floodway/CMZ | | |

NOTE: Shoreline environment designations depicted on this map are approximate. They have not been surveyed and are intended for planning purposes only. Additional site specific evaluations may be required to confirm shoreline jurisdiction boundaries pursuant to the Yakima County Shoreline Master Program.

March 26, 2021
Data: Yakima County, WSDOE

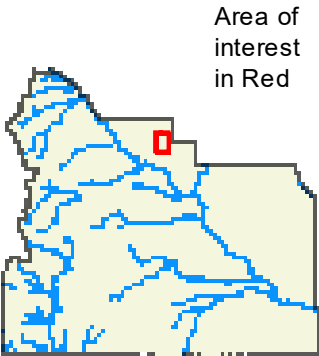

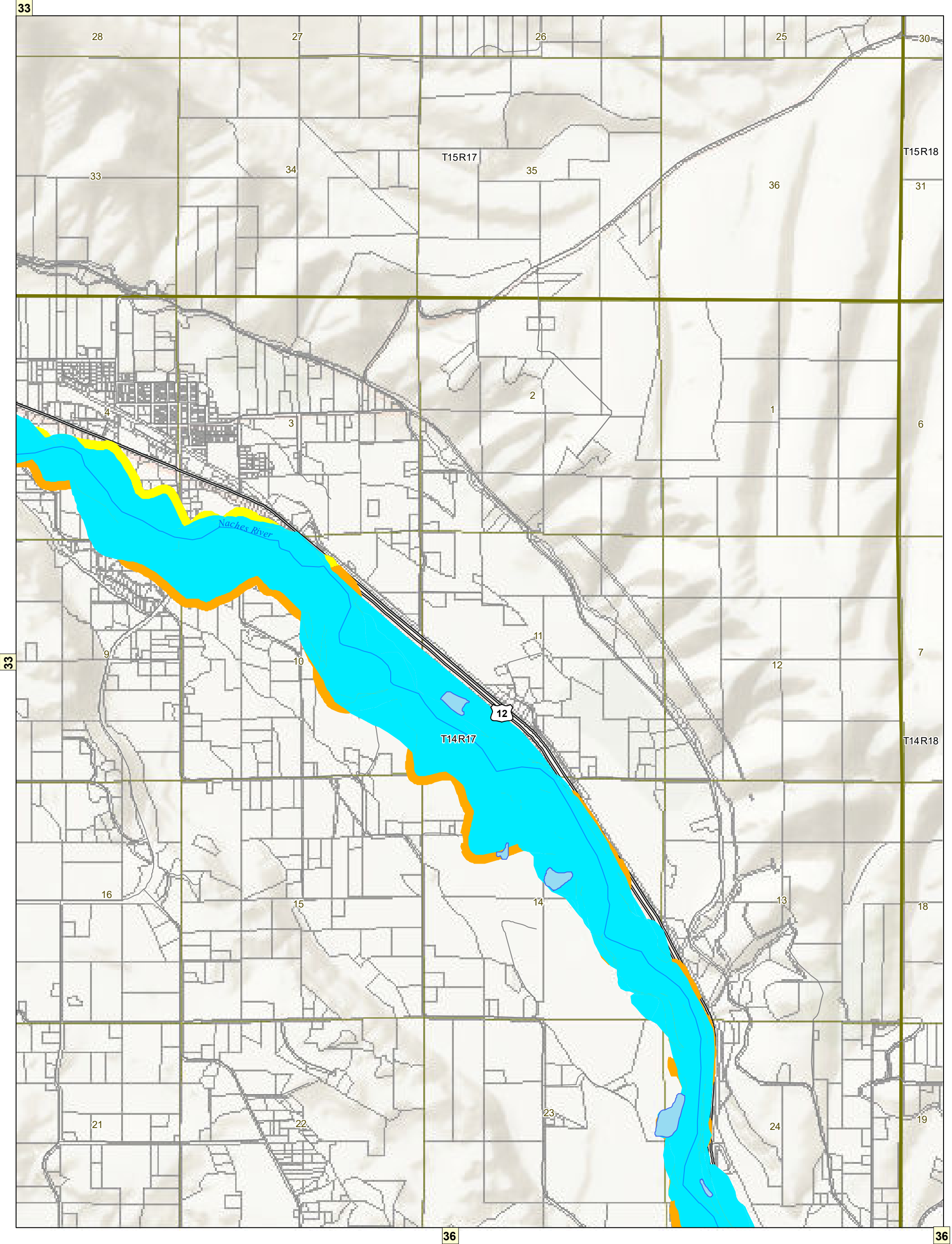

Yakima County Shoreline Environment Designations

- | | | |
|-------------------------------|-----------------------------|-------------------------|
| <div></div> Natural | <div></div> Lakes and Ponds | <div></div> Highways |
| <div></div> Conservancy | <div></div> Taxlots | <div></div> All Streets |
| <div></div> Rural | <div></div> Township\Range | <div></div> Railroads |
| <div></div> Urban | <div></div> Sections | |
| <div></div> Urban Conservancy | <div></div> SMA Streams | |
| <div></div> Floodway/CMZ | | |

NOTE: Shoreline environment designations depicted on this map are approximate. They have not been surveyed and are intended for planning purposes only. Additional site specific evaluations may be required to confirm shoreline jurisdiction boundaries pursuant to the Yakima County Shoreline Master Program.

March 26, 2021

Data: Yakima County, WSDOE

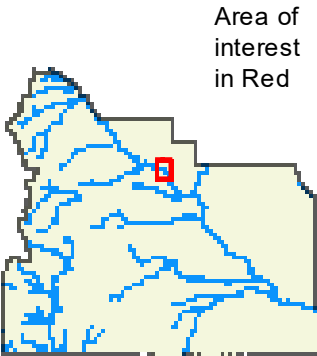

Area of interest in Red

Yakima County SMP Designations

Map 36 of 116

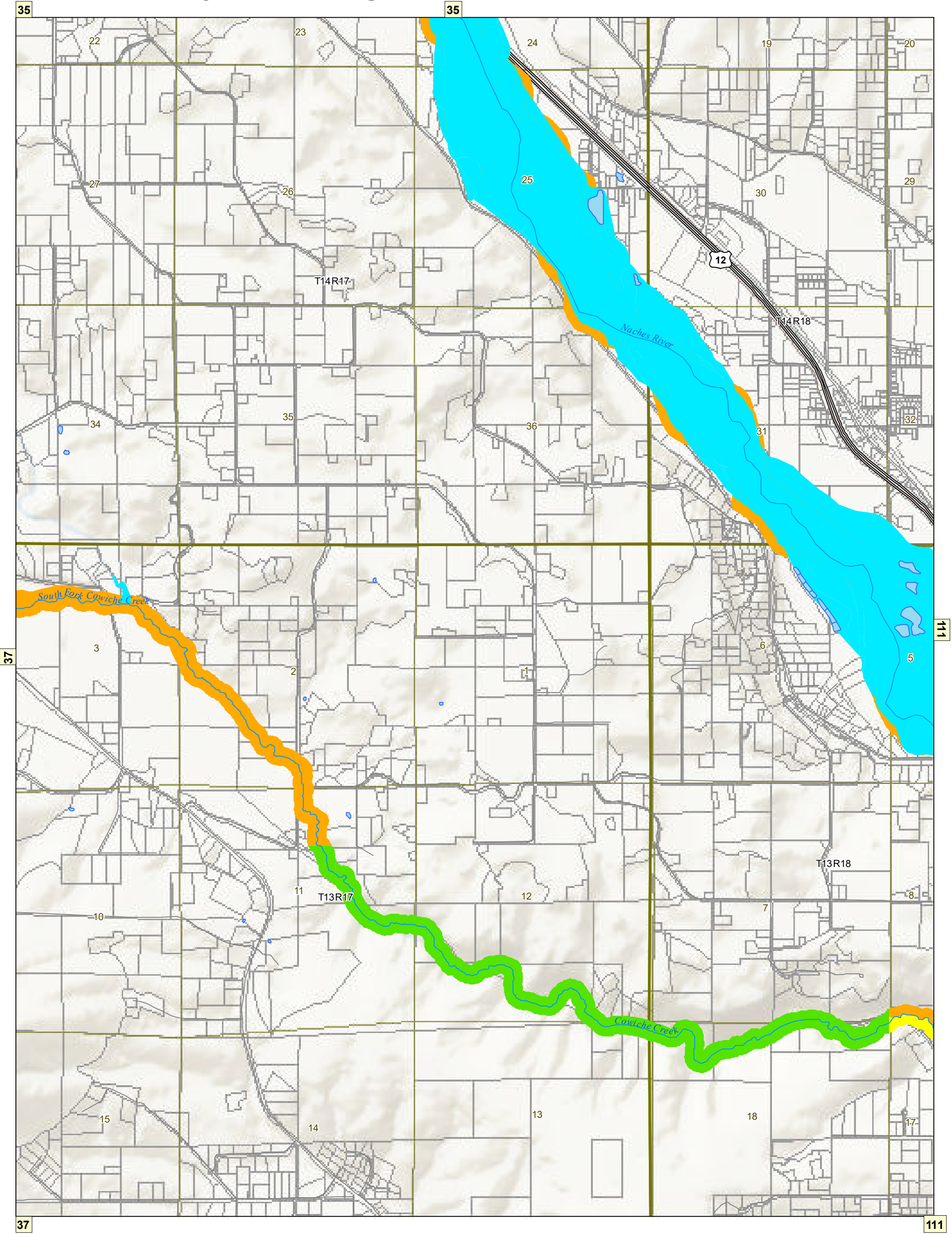

Yakima County Shoreline Environment Designations

- | | | |
|-------------------|-----------------|-------------|
| Natural | Lakes and Ponds | Highways |
| Conservancy | Taxlots | All Streets |
| Rural | Township\Range | Railroads |
| Urban | Sections | |
| Urban Conservancy | SMA Streams | |
| Floodway/CMZ | | |

NOTE: Shoreline environment designations depicted on this map are approximate. They have not been surveyed and are intended for planning purposes only. Additional site specific evaluations may be required to confirm shoreline jurisdiction boundaries pursuant to the Yakima County Shoreline Master Program.

March 26, 2021

Data: Yakima County, WSDOE

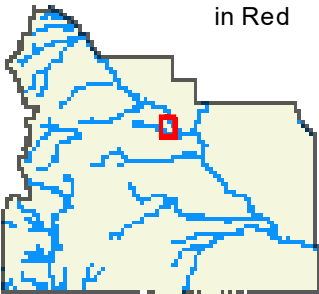

Area of interest in Red

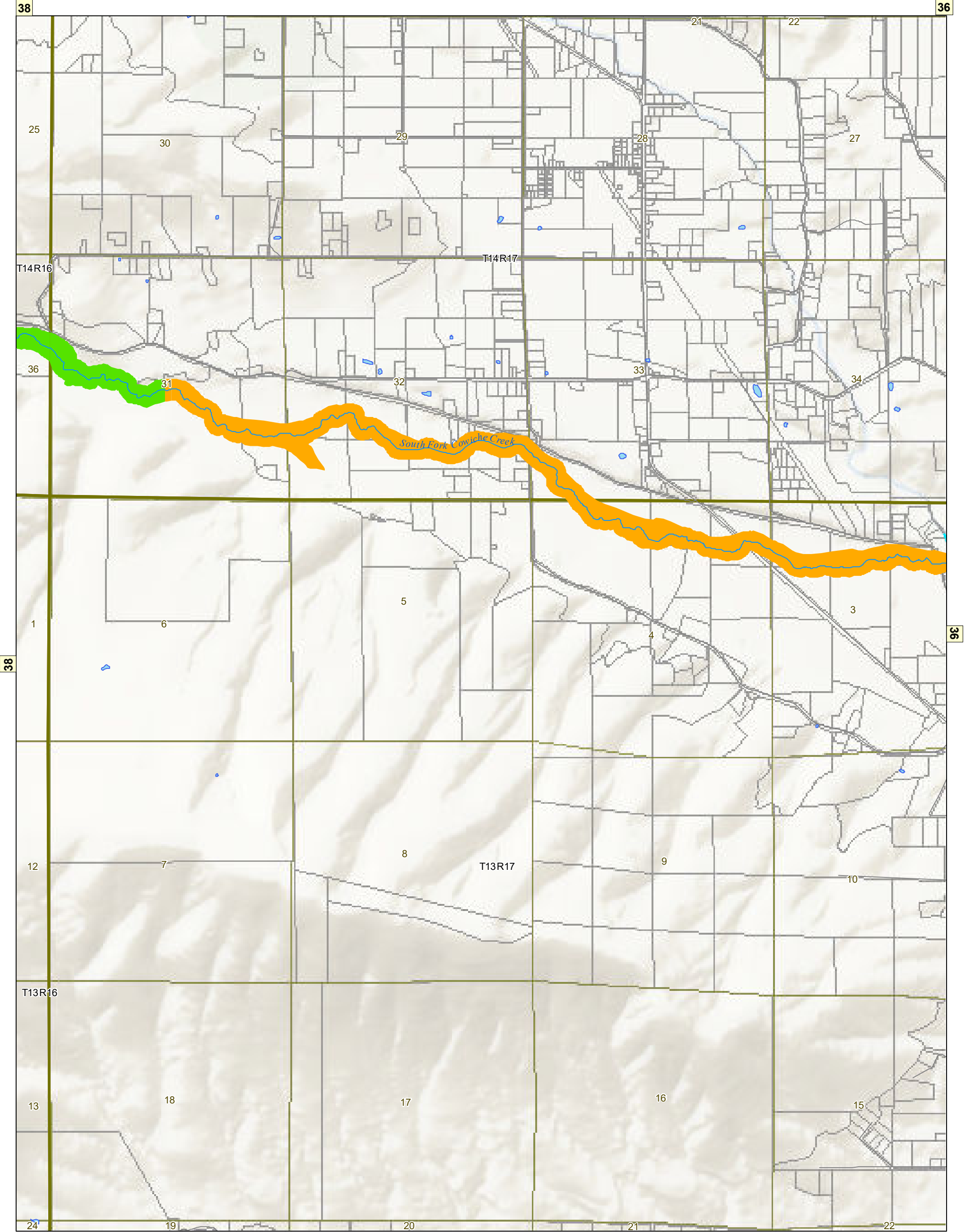

Yakima County Shoreline Environment Designations

- | | | |
|-------------------------------|-----------------------------|-------------------------|
| <div></div> Natural | <div></div> Lakes and Ponds | <div></div> Highways |
| <div></div> Conservancy | <div></div> Taxlots | <div></div> All Streets |
| <div></div> Rural | <div></div> Township\Range | <div></div> Railroads |
| <div></div> Urban | <div></div> Sections | |
| <div></div> Urban Conservancy | <div></div> SMA Streams | |
| <div></div> Floodway/CMZ | | |

NOTE: Shoreline environment designations depicted on this map are approximate. They have not been surveyed and are intended for planning purposes only. Additional site specific evaluations may be required to confirm shoreline jurisdiction boundaries pursuant to the Yakima County Shoreline Master Program.

March 26, 2021

Data: Yakima County, WSDOE

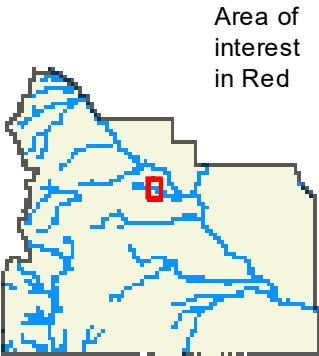

Area of interest in Red

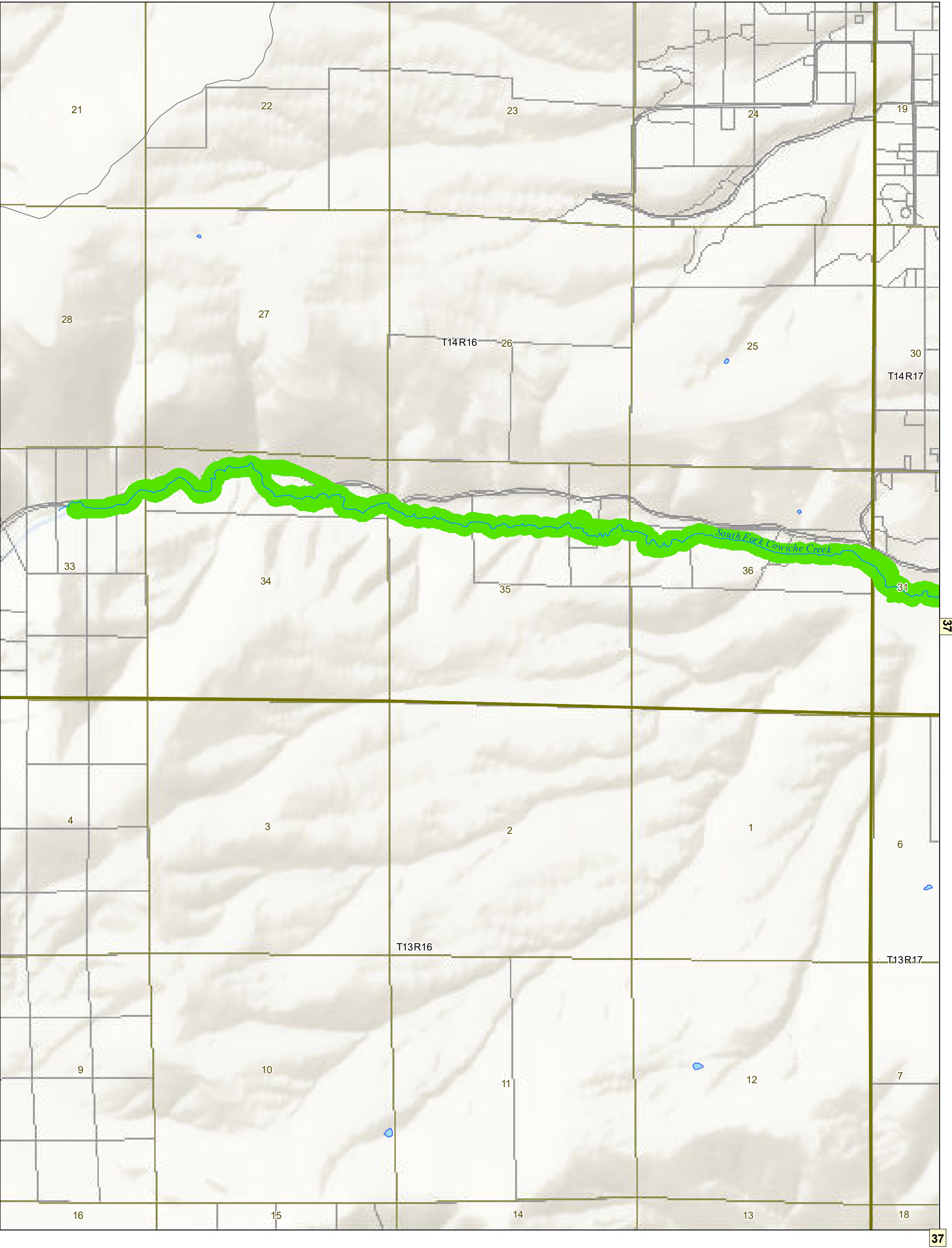

Yakima County Shoreline Environment Designations

Natural

Conservancy

Rural

Urban

Urban Conservancy

Floodway/CMZ

Lakes and Ponds

Taxlots

Township\Range

Sections

SMA Streams

Highways

All Streets

Railroads

0

0.125

0.25

0.5

Miles

↑

NOTE: Shoreline environment designations depicted on this map are approximate. They have not been surveyed and are intended for planning purposes only. Additional site specific evaluations may be required to confirm shoreline jurisdiction boundaries pursuant to the Yakima County Shoreline Master Program.

March 26, 2021

Data: Yakima County, WSDOE

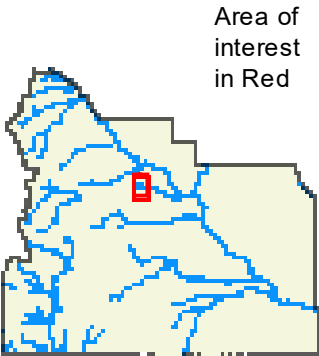

Area of interest in Red

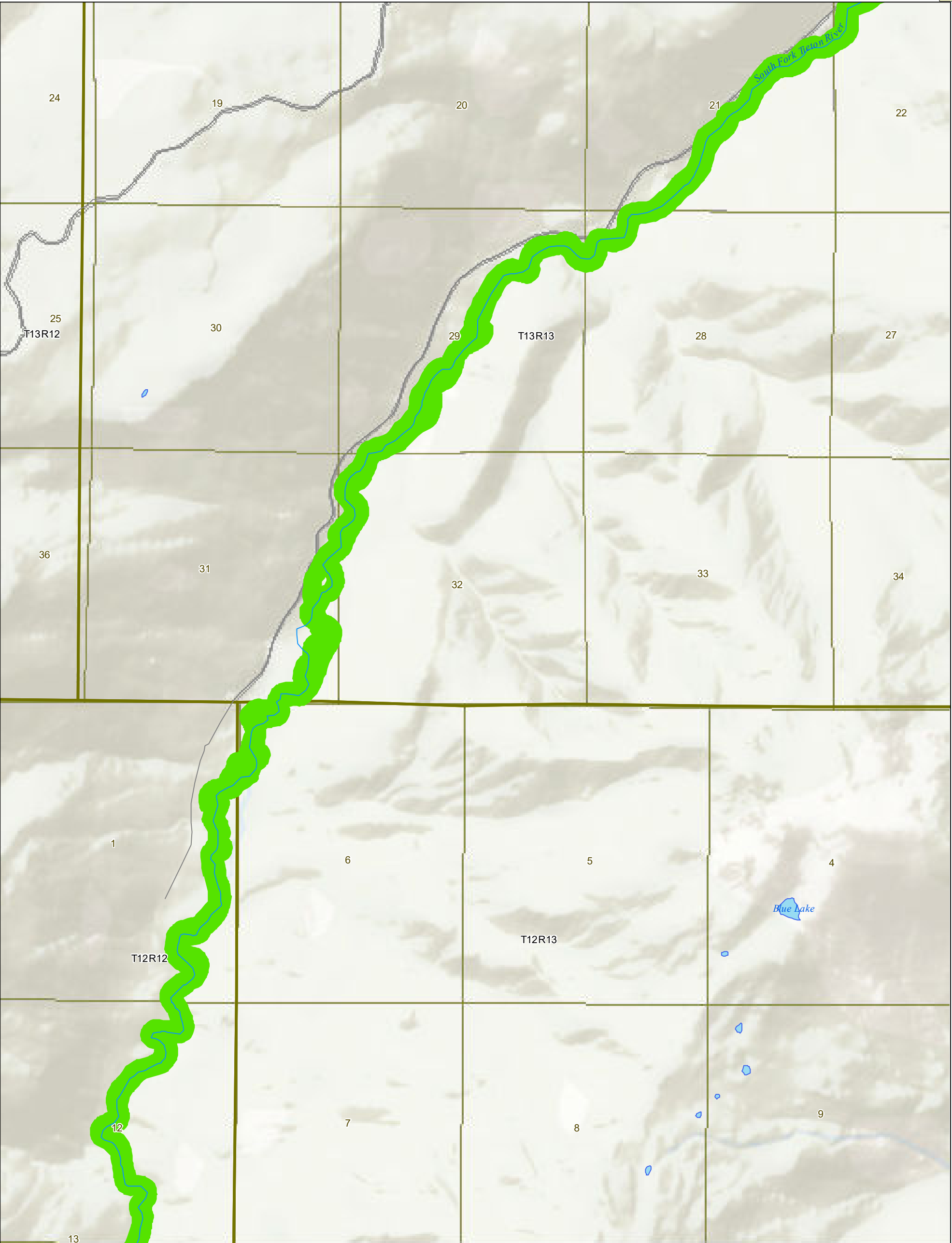

43

Yakima County Shoreline Environment Designations

- | | | |
|-------------------------------|-----------------------------|-------------------------|
| <div></div> Natural | <div></div> Lakes and Ponds | <div></div> Highways |
| <div></div> Conservancy | <div></div> Taxlots | <div></div> All Streets |
| <div></div> Rural | <div></div> Township\Range | <div></div> Railroads |
| <div></div> Urban | <div></div> Sections | |
| <div></div> Urban Conservancy | <div></div> SMA Streams | |
| <div></div> Floodway/CMZ | | |

Yakima County Shoreline Master Program

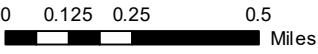

Shreline Environmental Designation Maps

NOTE: Shoreline environment designations depicted on this map are approximate. They have not been surveyed and are intended for planning purposes only. Additional site specific evaluations may be required to confirm shoreline jurisdiction boundaries pursuant to the Yakima County Shoreline Master Program.

March 26, 2021

Data: Yakima County, WSDOE

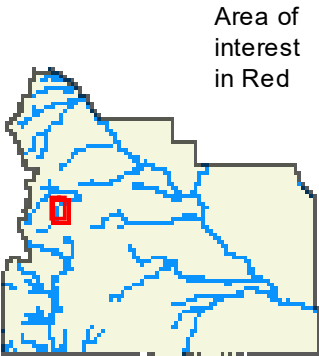

Area of interest in Red

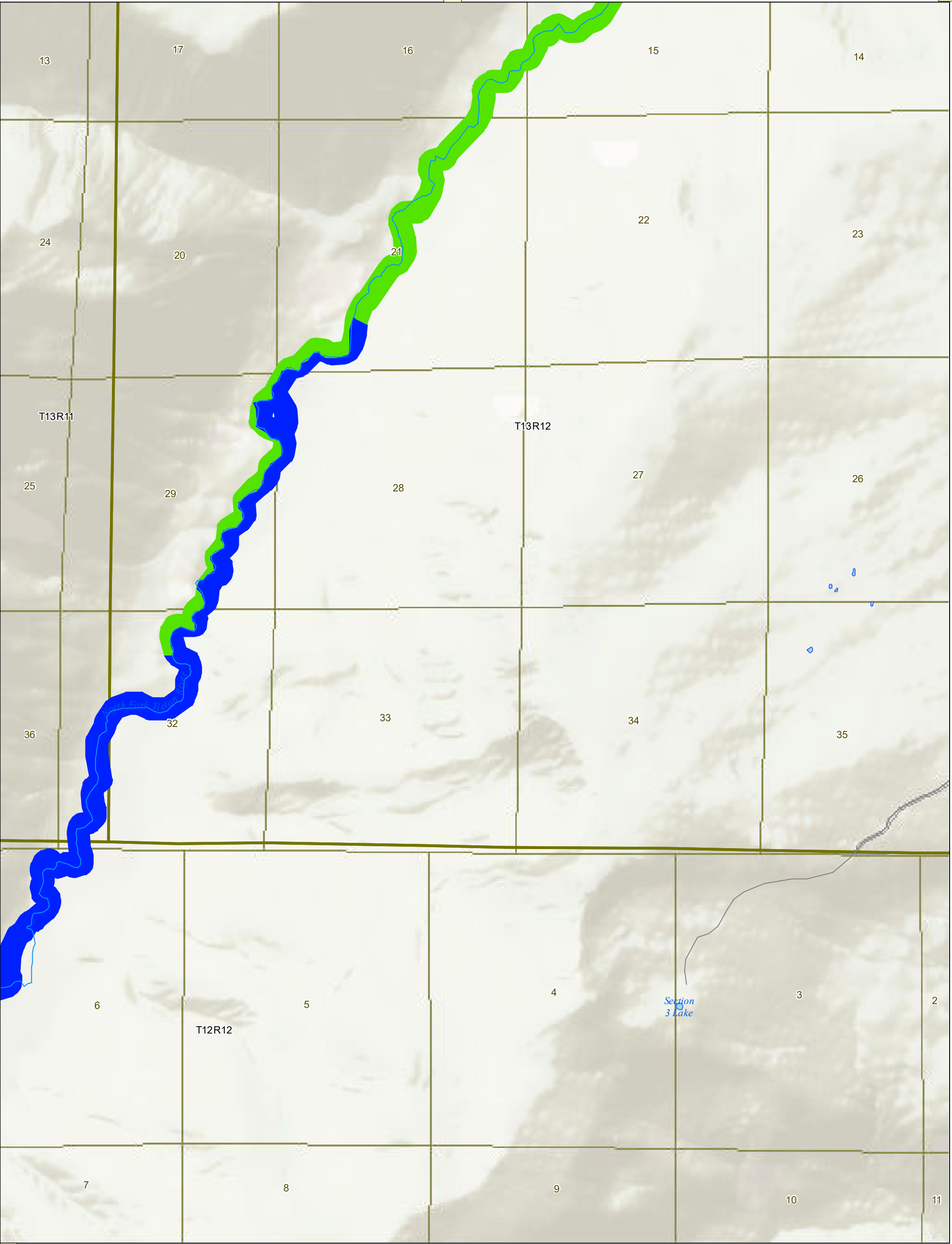

Yakima County Shoreline Environment Designations

- | | | |
|-------------------------------|-----------------------------|-------------------------|
| <div></div> Natural | <div></div> Lakes and Ponds | <div></div> Highways |
| <div></div> Conservancy | <div></div> Taxlots | <div></div> All Streets |
| <div></div> Rural | <div></div> Township\Range | <div></div> Railroads |
| <div></div> Urban | <div></div> Sections | |
| <div></div> Urban Conservancy | <div></div> SMA Streams | |
| <div></div> Floodway/CMZ | | |

NOTE: Shoreline environment designations depicted on this map are approximate. They have not been surveyed and are intended for planning purposes only. Additional site specific evaluations may be required to confirm shoreline jurisdiction boundaries pursuant to the Yakima County Shoreline Master Program.

March 26, 2021

Data: Yakima County, WSDOE

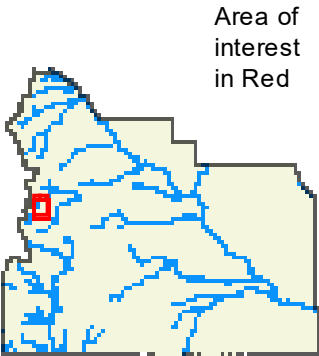

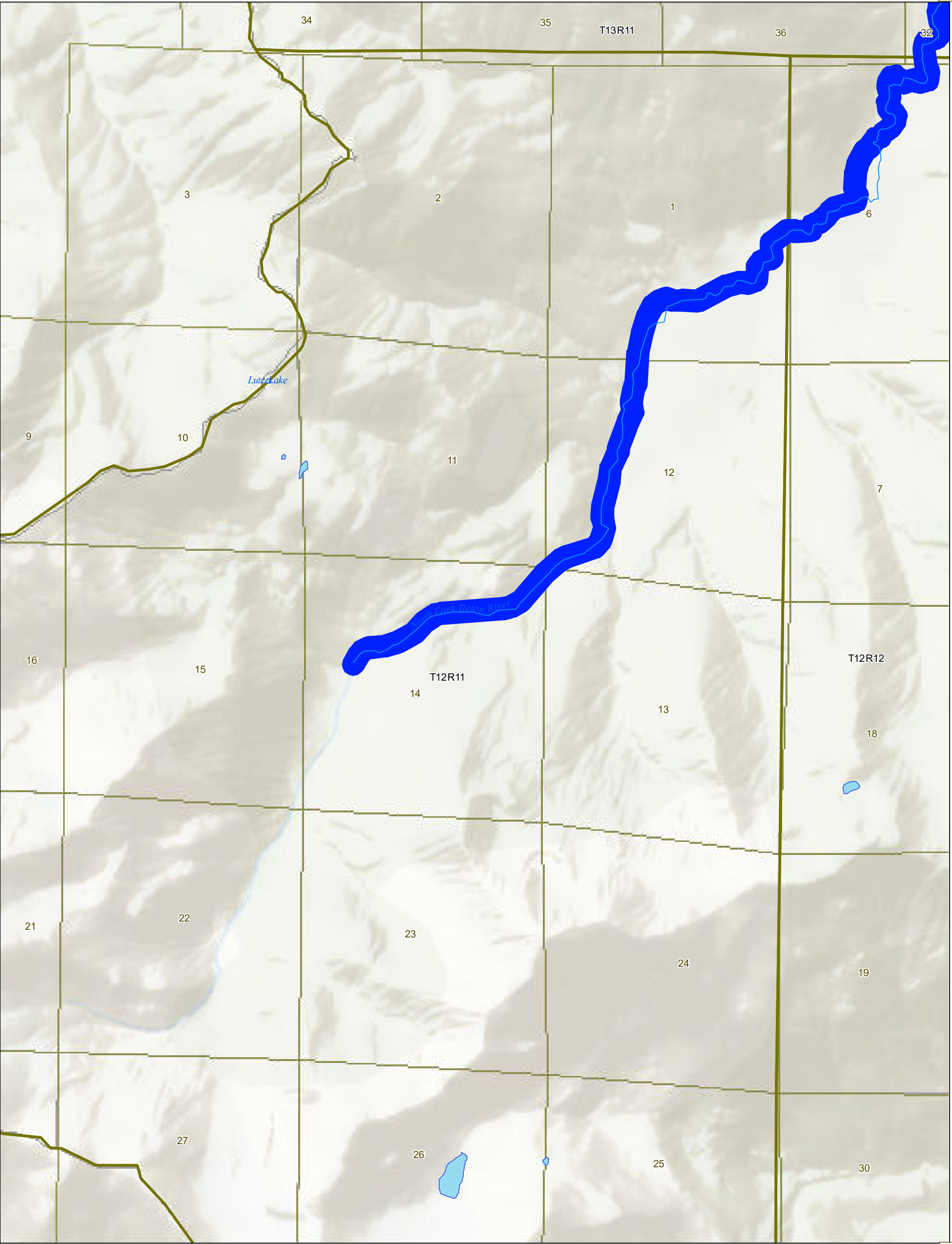

Yakima County Shoreline Environment Designations

- | | | |
|-------------------------------|-----------------------------|-------------------------|
| <div></div> Natural | <div></div> Lakes and Ponds | <div></div> Highways |
| <div></div> Conservancy | <div></div> Taxlots | <div></div> All Streets |
| <div></div> Rural | <div></div> Township\Range | <div></div> Railroads |
| <div></div> Urban | <div></div> Sections | |
| <div></div> Urban Conservancy | <div></div> SMA Streams | |
| <div></div> Floodway/CMZ | | |

NOTE: Shoreline environment designations depicted on this map are approximate. They have not been surveyed and are intended for planning purposes only. Additional site specific evaluations may be required to confirm shoreline jurisdiction boundaries pursuant to the Yakima County Shoreline Master Program.

March 26, 2021

Data: Yakima County, WSDOE

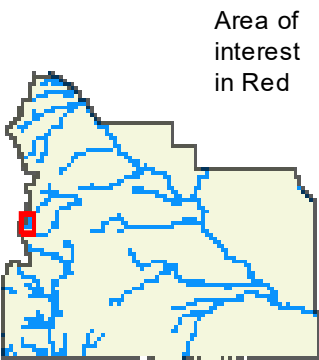

Area of interest in Red

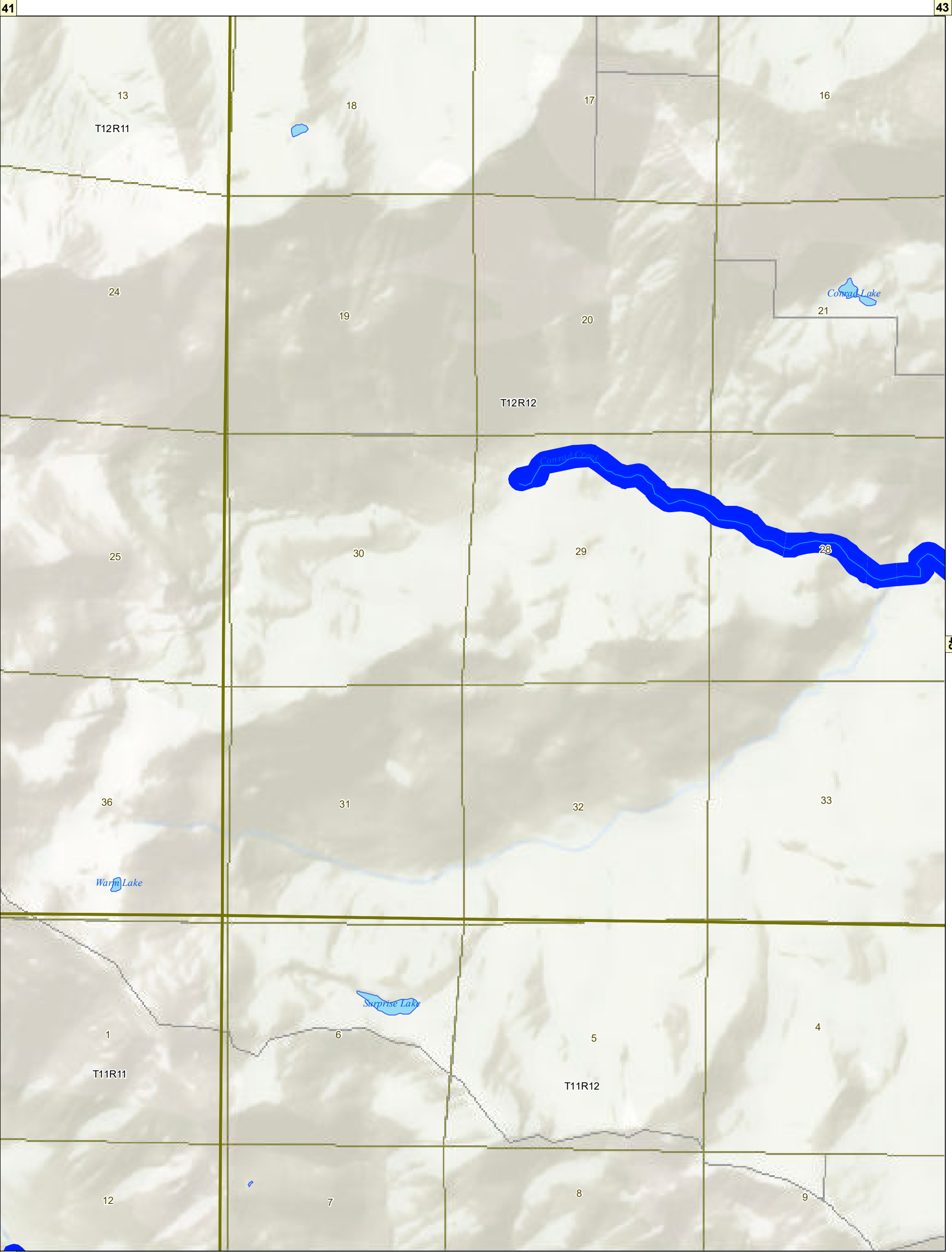

Yakima County Shoreline Environment Designations

Natural

Conservancy

Rural

Urban

Urban Conservancy

Floodway/CMZ

Lakes and Ponds

Taxlots

Township\Range

Sections

SMA Streams

Highways

All Streets

Railroads

0

0.125

0.25

0.5

Miles

↑

NOTE: Shoreline environment designations depicted on this map are approximate. They have not been surveyed and are intended for planning purposes only. Additional site specific evaluations may be required to confirm shoreline jurisdiction boundaries pursuant to the Yakima County Shoreline Master Program.

March 26, 2021

Data: Yakima County, WSDOE

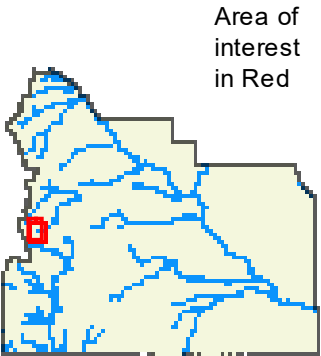

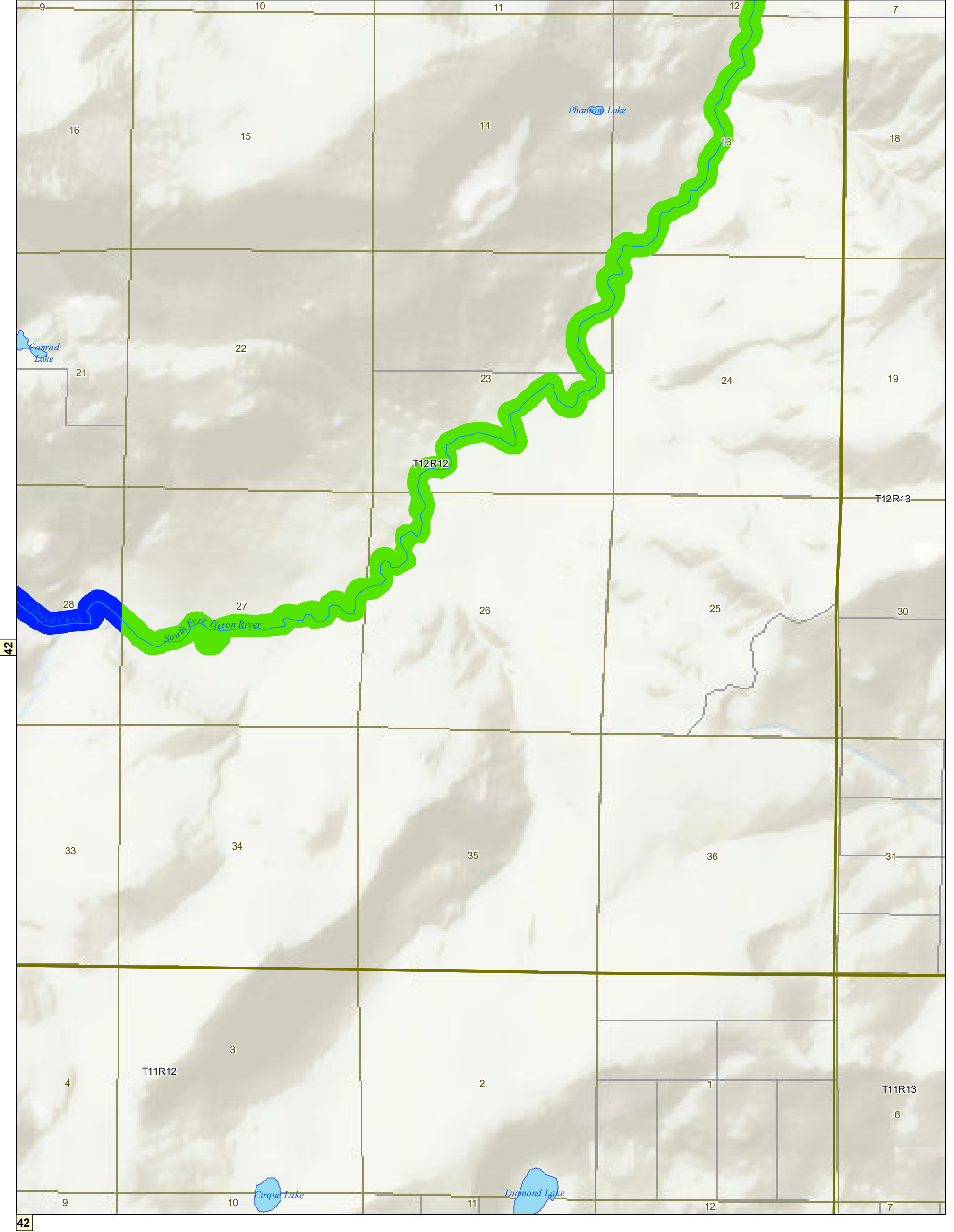

Yakima County Shoreline Environment Designations

- | | | |
|-------------------------------|-----------------------------|-------------------------|
| <div></div> Natural | <div></div> Lakes and Ponds | <div></div> Highways |
| <div></div> Conservancy | <div></div> Taxlots | <div></div> All Streets |
| <div></div> Rural | <div></div> Township\Range | <div></div> Railroads |
| <div></div> Urban | <div></div> Sections | |
| <div></div> Urban Conservancy | <div></div> SMA Streams | |
| <div></div> Floodway/CMZ | | |

NOTE: Shoreline environment designations depicted on this map are approximate. They have not been surveyed and are intended for planning purposes only. Additional site specific evaluations may be required to confirm shoreline jurisdiction boundaries pursuant to the Yakima County Shoreline Master Program.

March 26, 2021

Data: Yakima County, WSDOE

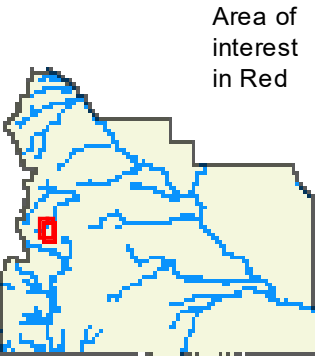

Area of interest in Red

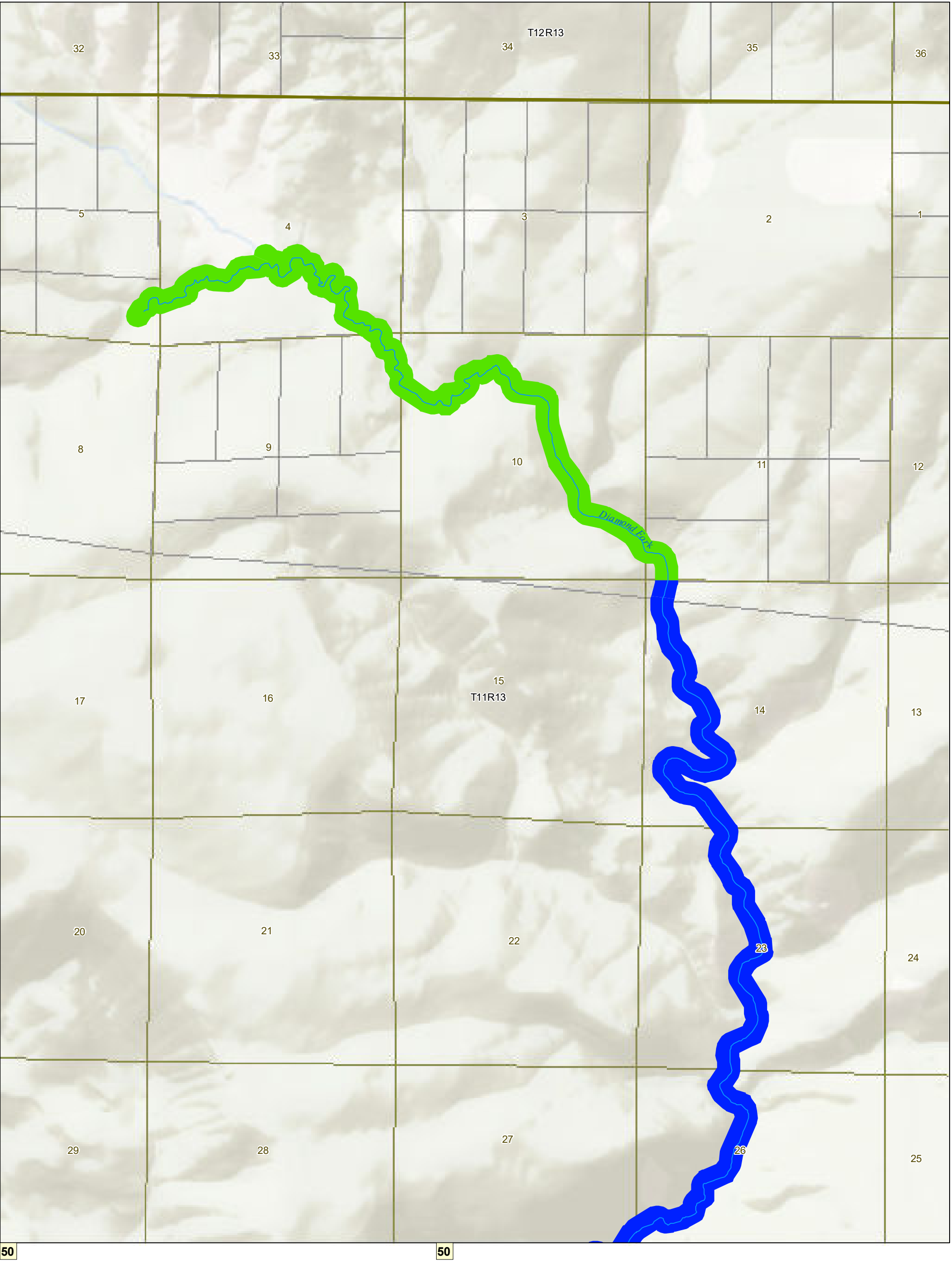

Yakima County Shoreline Environment Designations

- | | | |
|-------------------------------|-----------------------------|-------------------------|
| <div></div> Natural | <div></div> Lakes and Ponds | <div></div> Highways |
| <div></div> Conservancy | <div></div> Taxlots | <div></div> All Streets |
| <div></div> Rural | <div></div> Township\Range | <div></div> Railroads |
| <div></div> Urban | <div></div> Sections | |
| <div></div> Urban Conservancy | <div></div> SMA Streams | |
| <div></div> Floodway/CMZ | | |

NOTE: Shoreline environment designations depicted on this map are approximate. They have not been surveyed and are intended for planning purposes only. Additional site specific evaluations may be required to confirm shoreline jurisdiction boundaries pursuant to the Yakima County Shoreline Master Program.

March 26, 2021

Data: Yakima County, WSDOE

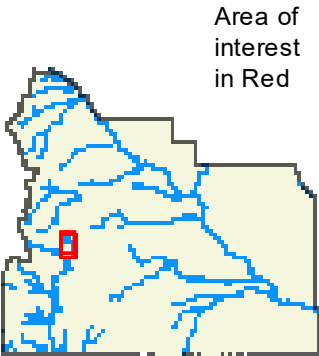

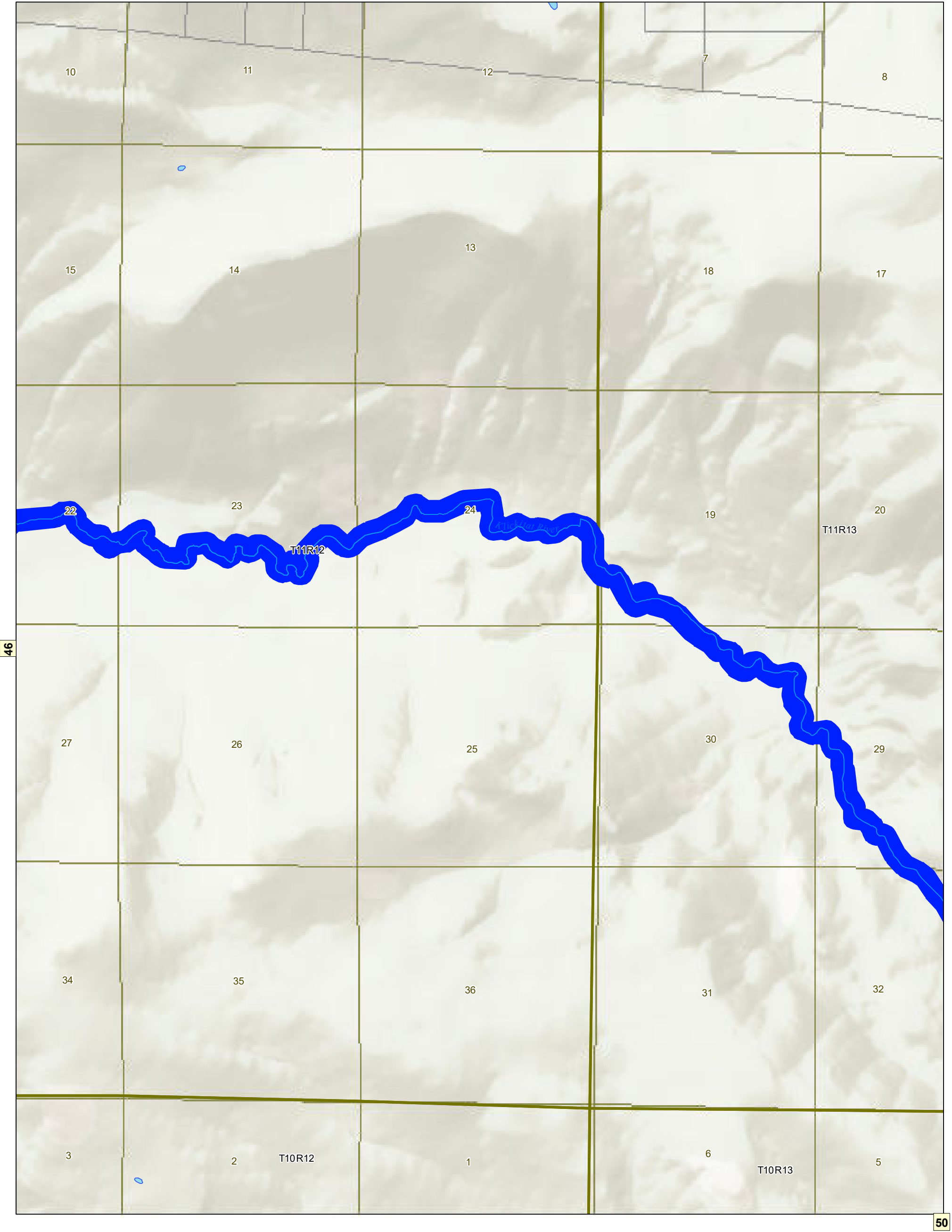

Yakima County Shoreline Environment Designations

- | | | |
|-------------------------------|-----------------------------|-------------------------|
| <div></div> Natural | <div></div> Lakes and Ponds | <div></div> Highways |
| <div></div> Conservancy | <div></div> Taxlots | <div></div> All Streets |
| <div></div> Rural | <div></div> Township\Range | <div></div> Railroads |
| <div></div> Urban | <div></div> Sections | |
| <div></div> Urban Conservancy | <div></div> SMA Streams | |
| <div></div> Floodway/CMZ | | |

NOTE: Shoreline environment designations depicted on this map are approximate. They have not been surveyed and are intended for planning purposes only. Additional site specific evaluations may be required to confirm shoreline jurisdiction boundaries pursuant to the Yakima County Shoreline Master Program.

March 26, 2021

Data: Yakima County, WSDOE

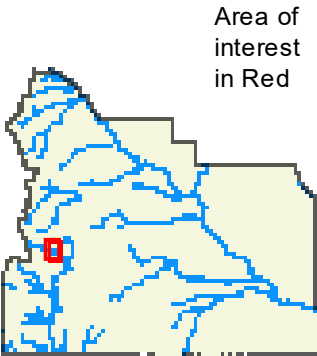

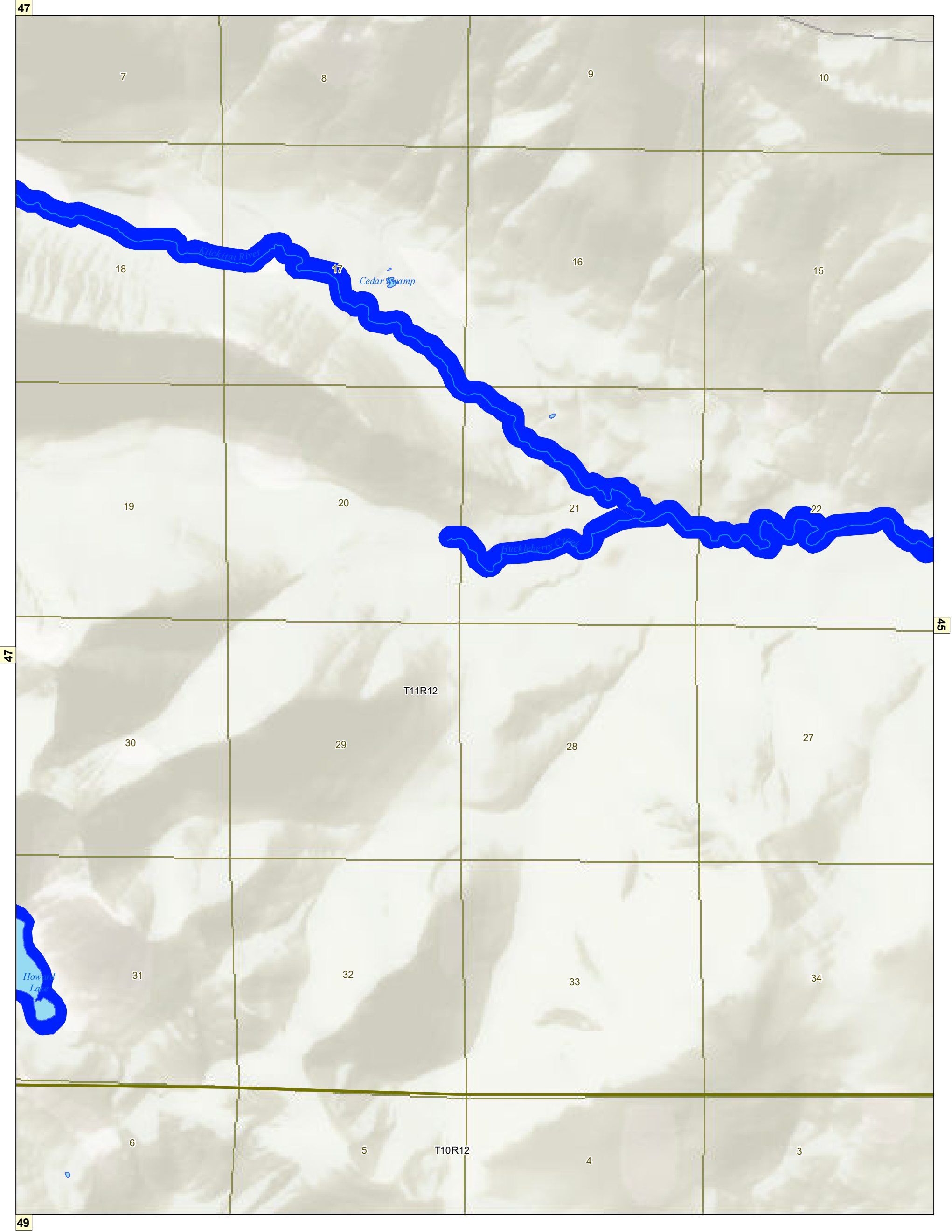

Yakima County Shoreline Environment Designations

- | | | |
|-------------------------------|-----------------------------|-------------------------|
| <div></div> Natural | <div></div> Lakes and Ponds | <div></div> Highways |
| <div></div> Conservancy | <div></div> Taxlots | <div></div> All Streets |
| <div></div> Rural | <div></div> Township\Range | <div></div> Railroads |
| <div></div> Urban | <div></div> Sections | |
| <div></div> Urban Conservancy | <div></div> SMA Streams | |
| <div></div> Floodway/CMZ | | |

NOTE: Shoreline environment designations depicted on this map are approximate. They have not been surveyed and are intended for planning purposes only. Additional site specific evaluations may be required to confirm shoreline jurisdiction boundaries pursuant to the Yakima County Shoreline Master Program.

March 26, 2021

Data: Yakima County, WSDOE

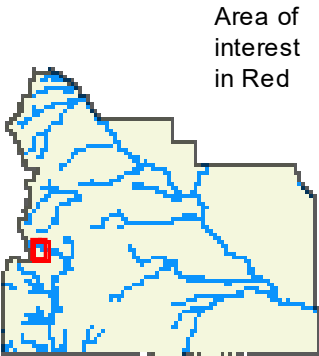

Area of interest in Red

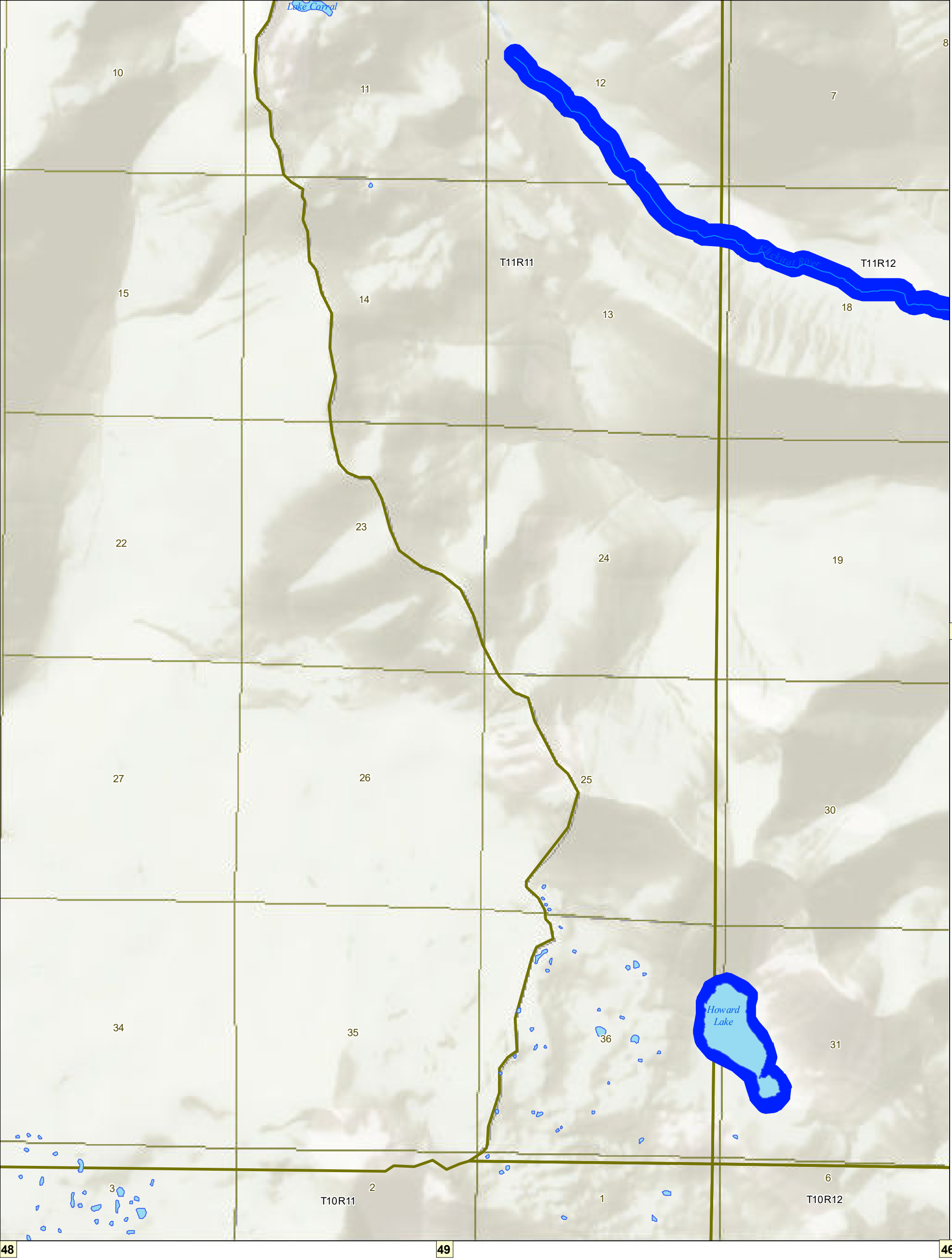

Yakima County Shoreline Environment Designations

- | | | |
|-------------------------------|-----------------------------|-------------------------|
| <div></div> Natural | <div></div> Lakes and Ponds | <div></div> Highways |
| <div></div> Conservancy | <div></div> Taxlots | <div></div> All Streets |
| <div></div> Rural | <div></div> Township\Range | <div></div> Railroads |
| <div></div> Urban | <div></div> Sections | |
| <div></div> Urban Conservancy | <div></div> SMA Streams | |
| <div></div> Floodway/CMZ | | |

NOTE: Shoreline environment designations depicted on this map are approximate. They have not been surveyed and are intended for planning purposes only. Additional site specific evaluations may be required to confirm shoreline jurisdiction boundaries pursuant to the Yakima County Shoreline Master Program.

March 26, 2021

Data: Yakima County, WSDOE

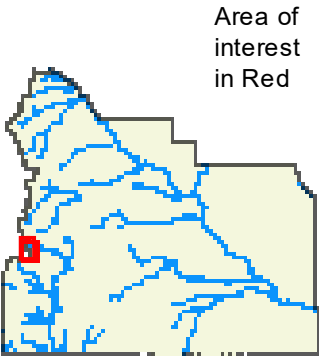

Area of interest in Red

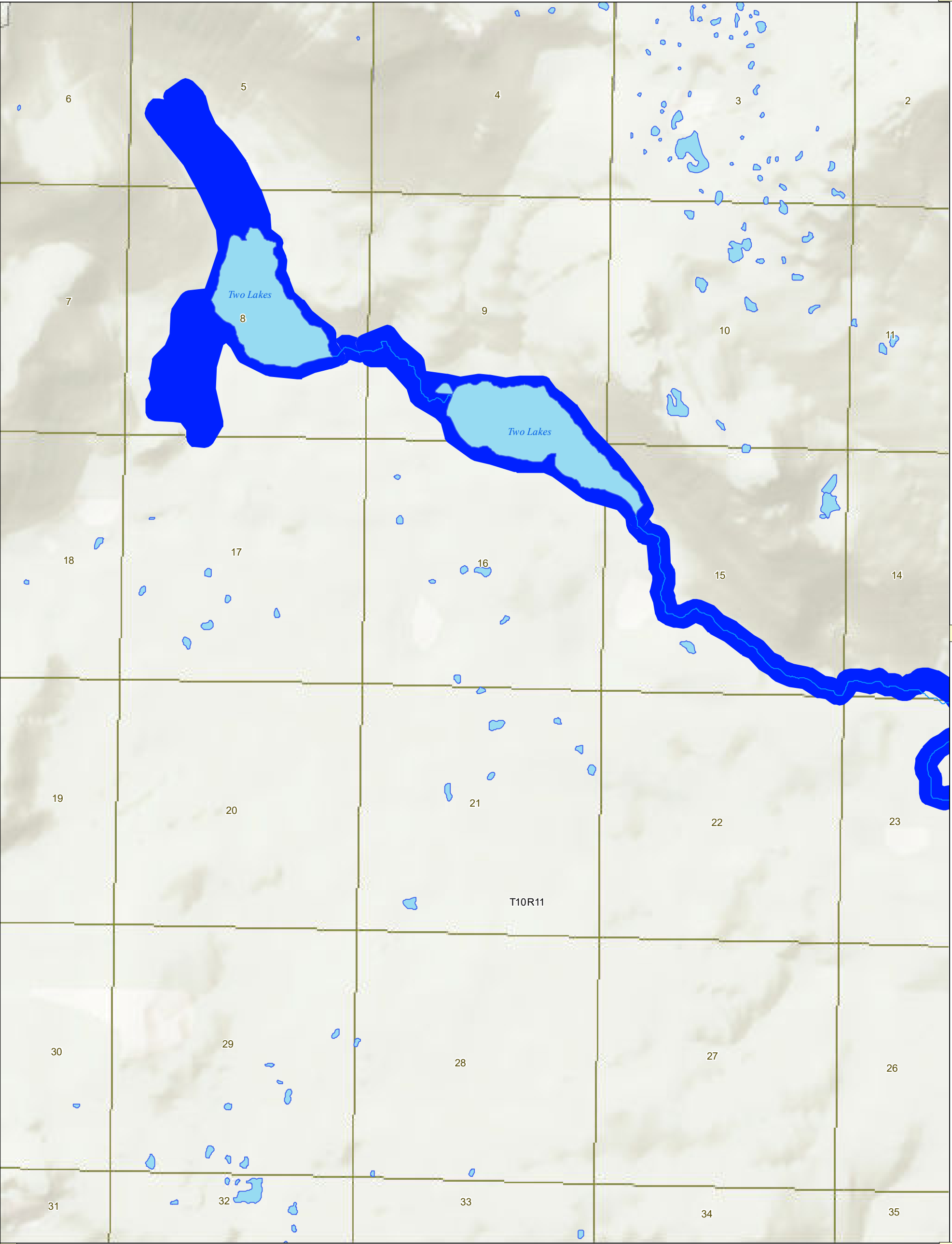

Yakima County Shoreline Environment Designations

- | | | |
|-------------------------------|-----------------------------|-------------------------|
| <div></div> Natural | <div></div> Lakes and Ponds | <div></div> Highways |
| <div></div> Conservancy | <div></div> Taxlots | <div></div> All Streets |
| <div></div> Rural | <div></div> Township\Range | <div></div> Railroads |
| <div></div> Urban | <div></div> Sections | |
| <div></div> Urban Conservancy | <div></div> SMA Streams | |
| <div></div> Floodway/CMZ | | |

NOTE: Shoreline environment designations depicted on this map are approximate. They have not been surveyed and are intended for planning purposes only. Additional site specific evaluations may be required to confirm shoreline jurisdiction boundaries pursuant to the Yakima County Shoreline Master Program.

March 26, 2021
Data: Yakima County, WSDOE

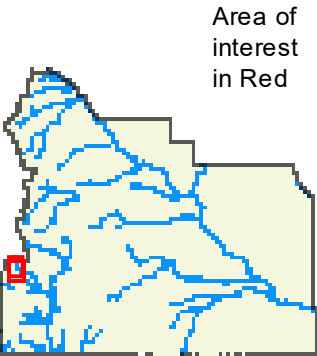

Area of interest in Red

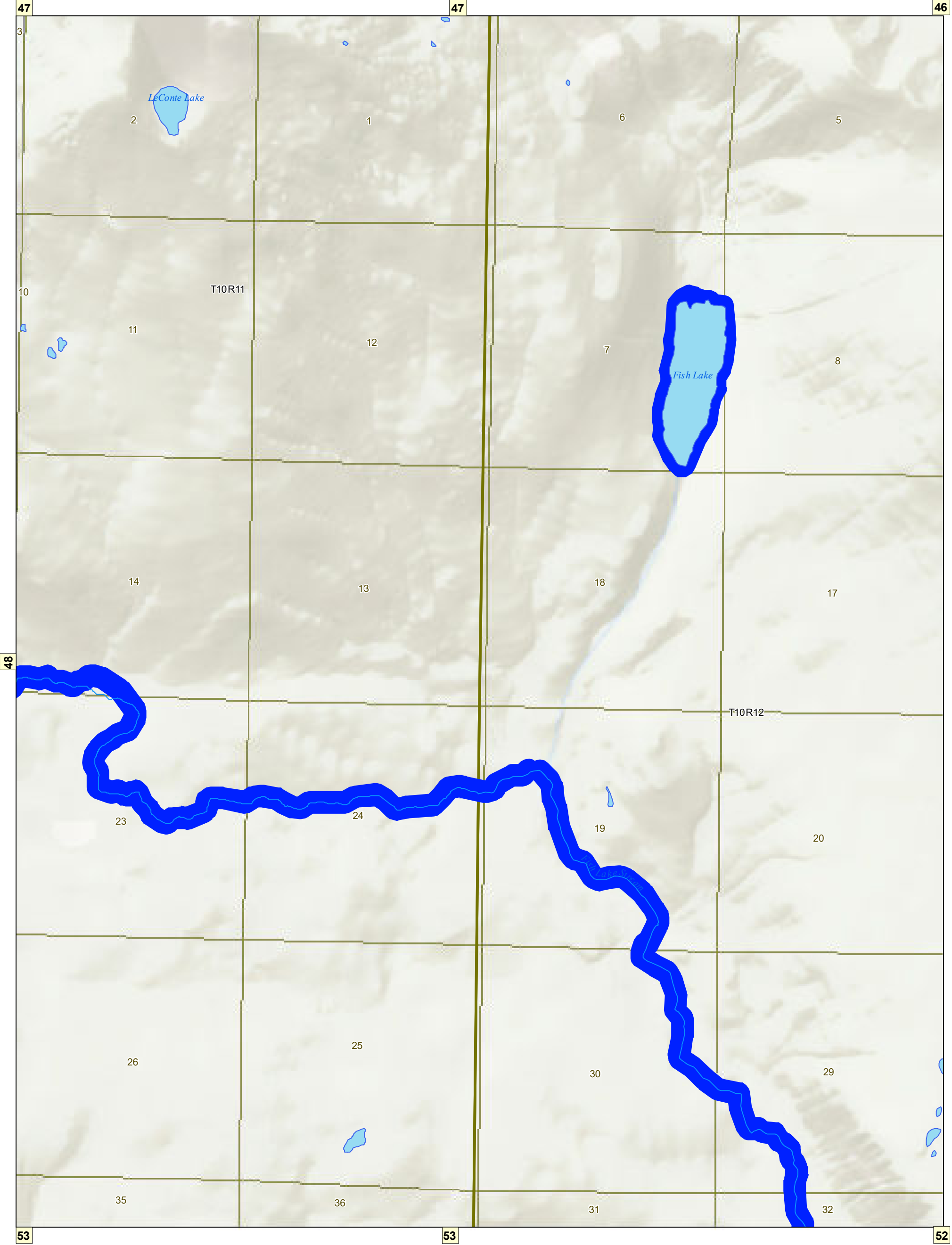

Yakima County Shoreline Environment Designations

- | | | |
|-------------------------------|-----------------------------|-------------------------|
| <div></div> Natural | <div></div> Lakes and Ponds | <div></div> Highways |
| <div></div> Conservancy | <div></div> Taxlots | <div></div> All Streets |
| <div></div> Rural | <div></div> Township\Range | <div></div> Railroads |
| <div></div> Urban | <div></div> Sections | |
| <div></div> Urban Conservancy | <div></div> SMA Streams | |
| <div></div> Floodway/CMZ | | |

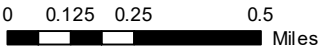

NOTE: Shoreline environment designations depicted on this map are approximate. They have not been surveyed and are intended for planning purposes only. Additional site specific evaluations may be required to confirm shoreline jurisdiction boundaries pursuant to the Yakima County Shoreline Master Program.

March 26, 2021

Data: Yakima County, WSDOE

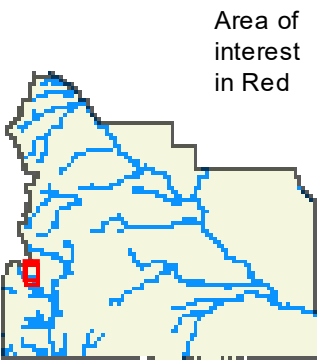

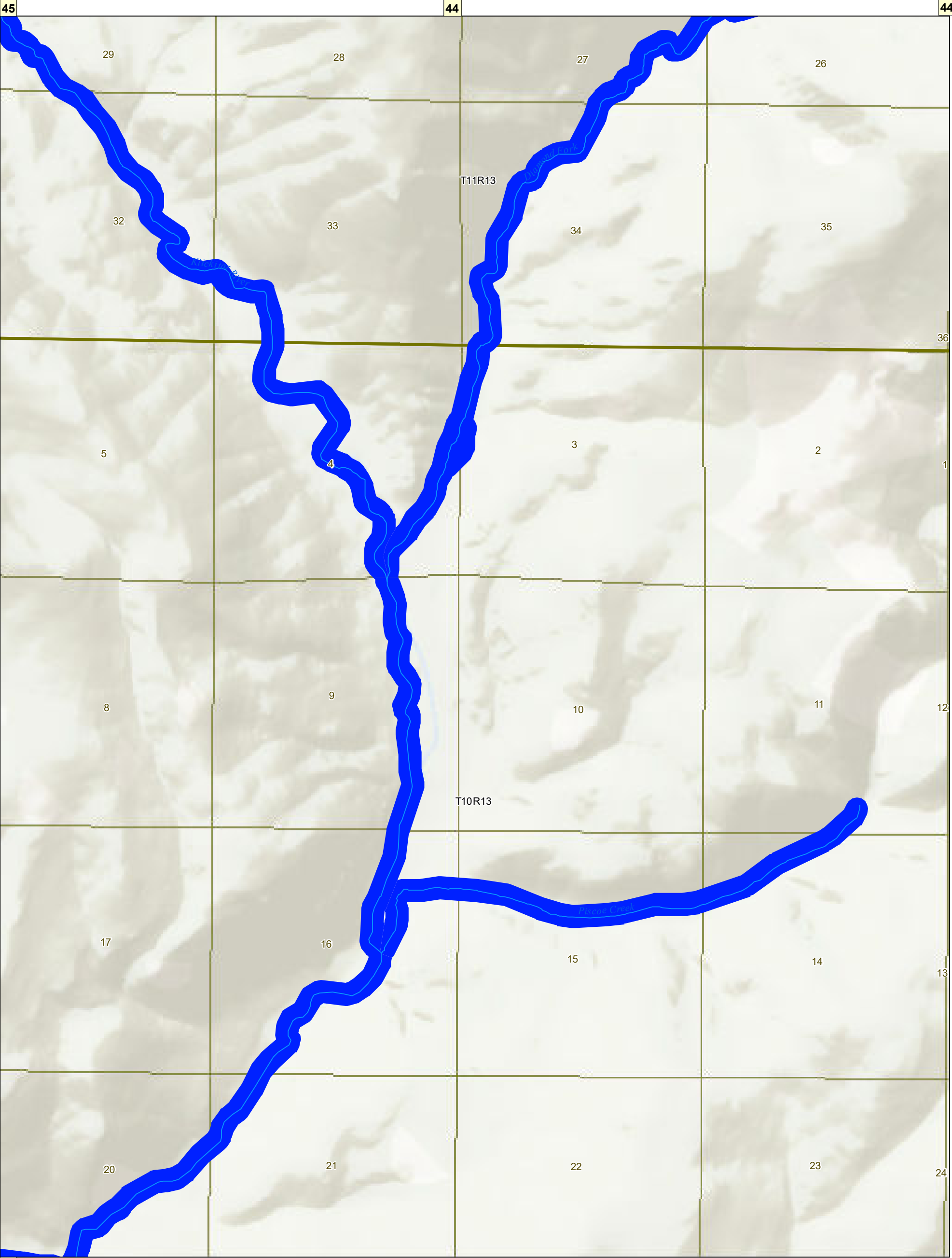

Yakima County Shoreline Environment Designations

- Natural

Conservancy

Rural

Urban

Urban Conservancy

Floodway/CMZ

Lakes and Ponds

Taxlots

Township\Range

Sections

SMA Streams

Highways

All Streets

Railroads

NOTE: Shoreline environment designations depicted on this map are approximate. They have not been surveyed and are intended for planning purposes only. Additional site specific evaluations may be required to confirm shoreline jurisdiction boundaries pursuant to the Yakima County Shoreline Master Program.

March 26, 2021

Data: Yakima County, WSDOE

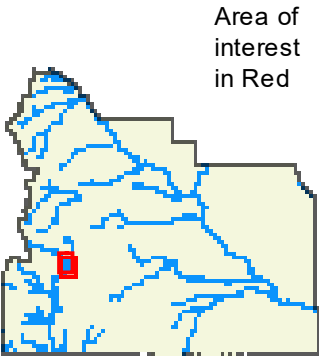



Yakima County Shoreline Environment Designations

- | | | |
|-------------------------------|-----------------------------|-------------------------|
| <div></div> Natural | <div></div> Lakes and Ponds | <div></div> Highways |
| <div></div> Conservancy | <div></div> Taxlots | <div></div> All Streets |
| <div></div> Rural | <div></div> Township\Range | <div></div> Railroads |
| <div></div> Urban | <div></div> Sections | |
| <div></div> Urban Conservancy | <div></div> SMA Streams | |
| <div></div> Floodway/CMZ | | |

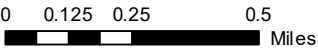

NOTE: Shoreline environment designations depicted on this map are approximate. They have not been surveyed and are intended for planning purposes only. Additional site specific evaluations may be required to confirm shoreline jurisdiction boundaries pursuant to the Yakima County Shoreline Master Program.

March 26, 2021

Data: Yakima County, WSDOE

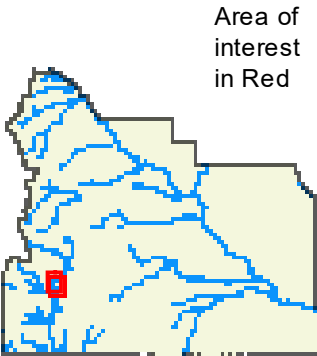

Area of interest in Red

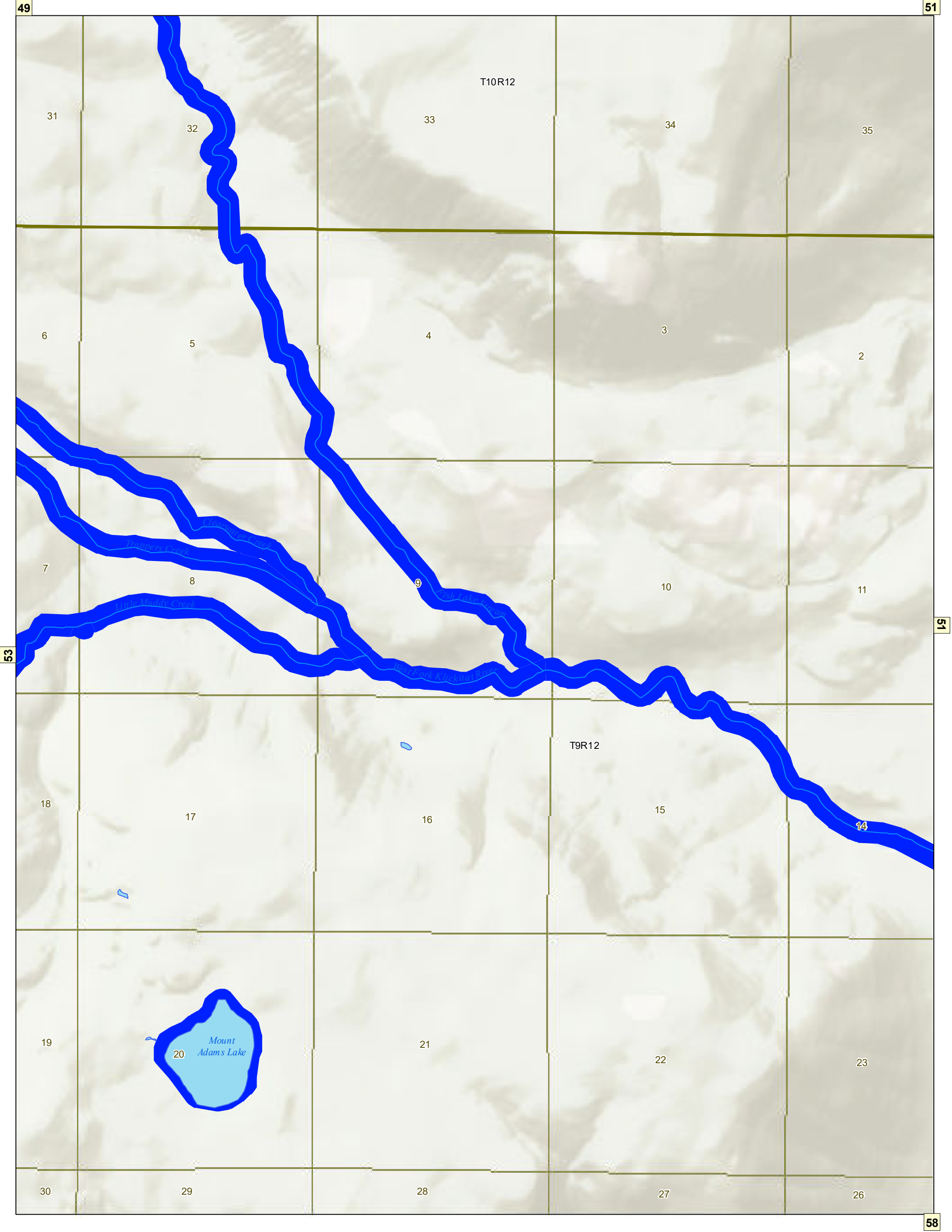

Yakima County Shoreline Environment Designations

- | | | |
|-------------------------------|-----------------------------|-------------------------|
| <div></div> Natural | <div></div> Lakes and Ponds | <div></div> Highways |
| <div></div> Conservancy | <div></div> Taxlots | <div></div> All Streets |
| <div></div> Rural | <div></div> Township\Range | <div></div> Railroads |
| <div></div> Urban | <div></div> Sections | |
| <div></div> Urban Conservancy | <div></div> SMA Streams | |
| <div></div> Floodway/CMZ | | |

NOTE: Shoreline environment designations depicted on this map are approximate. They have not been surveyed and are intended for planning purposes only. Additional site specific evaluations may be required to confirm shoreline jurisdiction boundaries pursuant to the Yakima County Shoreline Master Program.

March 26, 2021

Data: Yakima County, WSDOE

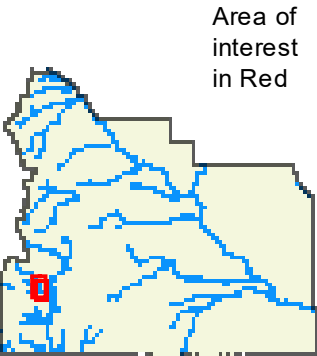

Area of interest in Red

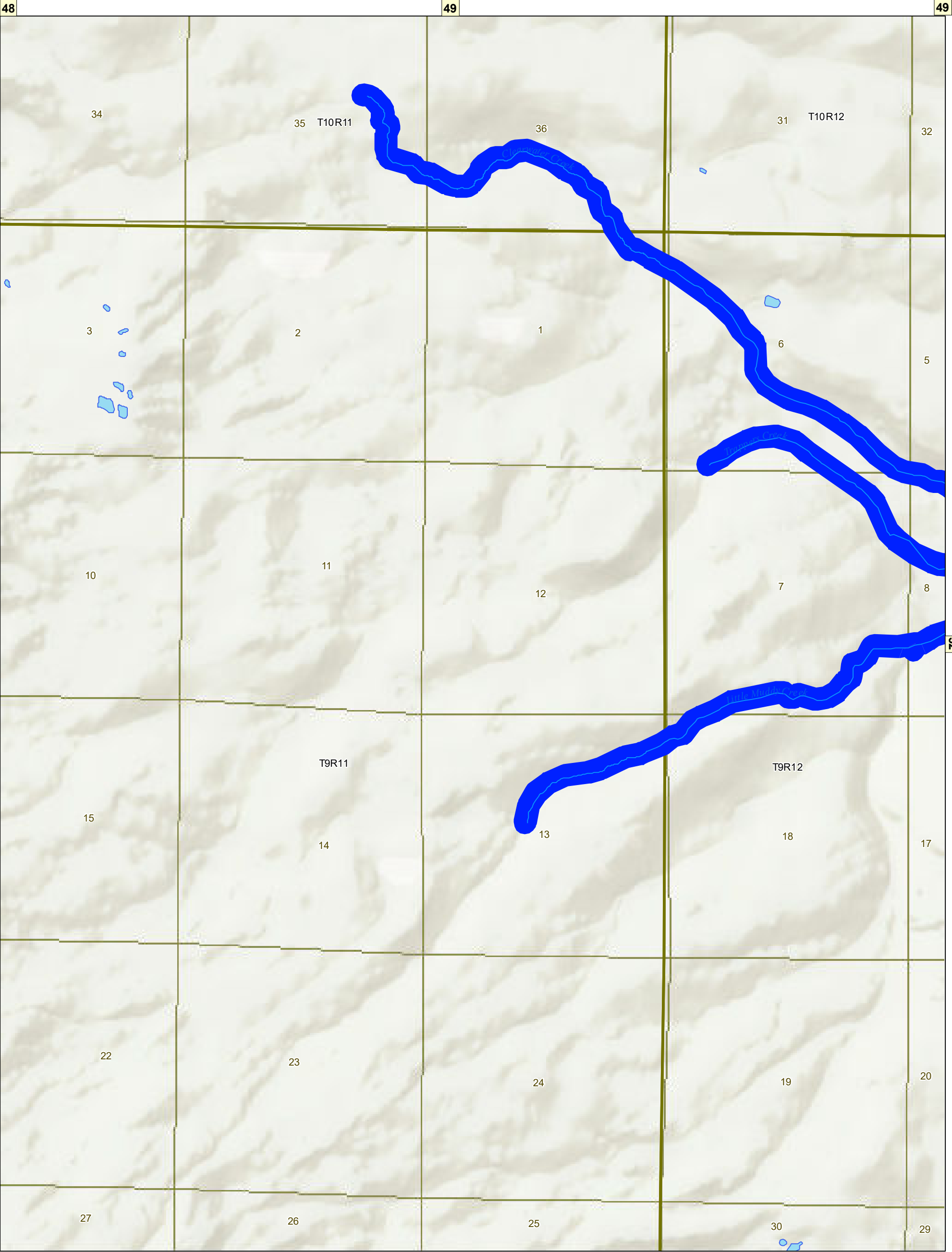

Yakima County Shoreline Environment Designations

- | | | |
|-------------------------------|-----------------------------|-------------------------|
| <div></div> Natural | <div></div> Lakes and Ponds | <div></div> Highways |
| <div></div> Conservancy | <div></div> Taxlots | <div></div> All Streets |
| <div></div> Rural | <div></div> Township\Range | <div></div> Railroads |
| <div></div> Urban | <div></div> Sections | |
| <div></div> Urban Conservancy | <div></div> SMA Streams | |
| <div></div> Floodway/CMZ | | |

NOTE: Shoreline environment designations depicted on this map are approximate. They have not been surveyed and are intended for planning purposes only. Additional site specific evaluations may be required to confirm shoreline jurisdiction boundaries pursuant to the Yakima County Shoreline Master Program.

March 26, 2021

Data: Yakima County, WSDOE

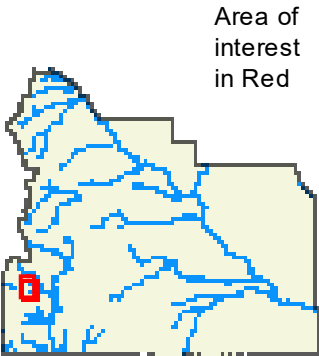

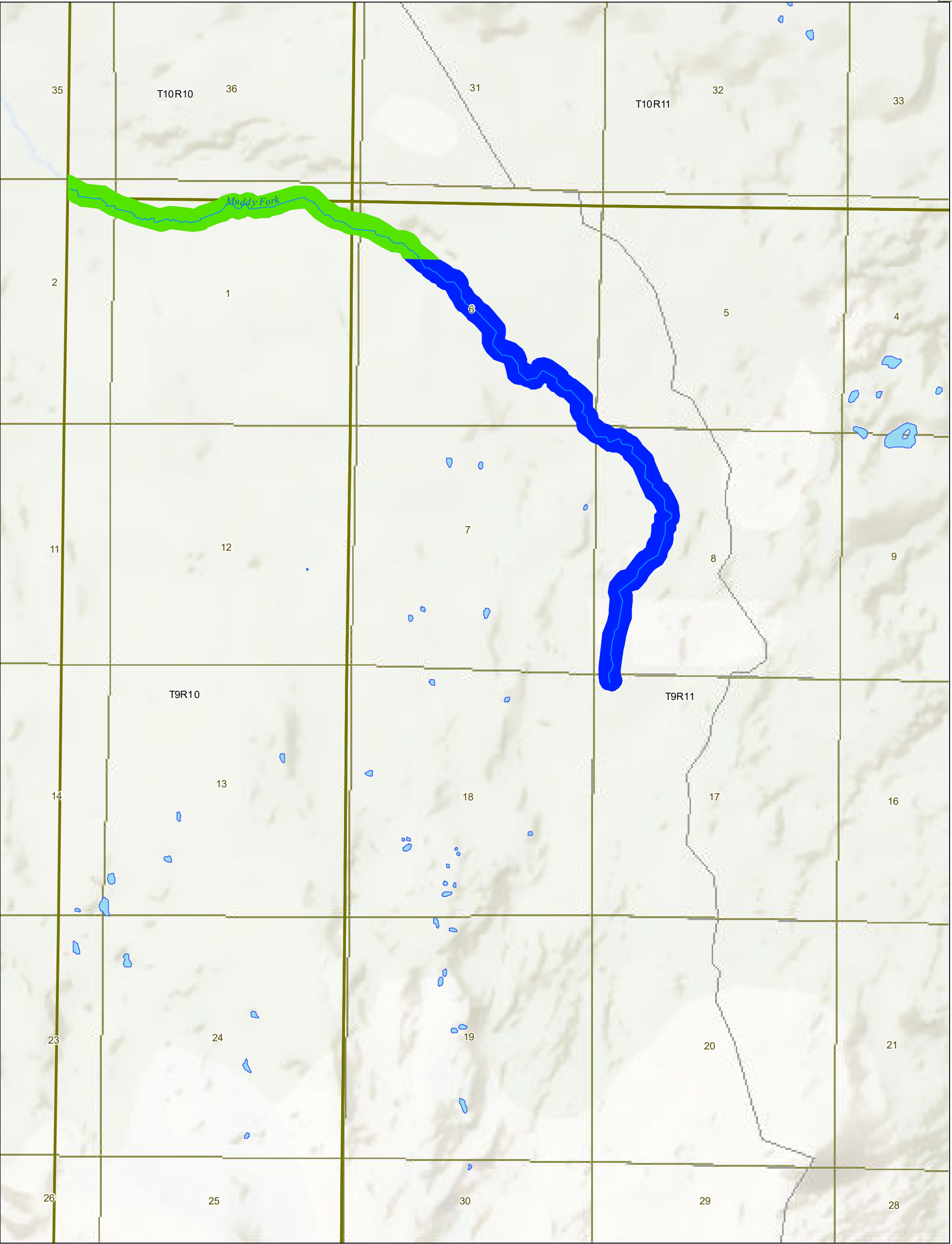

Yakima County Shoreline Environment Designations

- Natural

Conservancy

Rural

Urban

Urban Conservancy

Floodway/CMZ

Lakes and Ponds

Taxlots

Township\Range

Sections

SMA Streams

Highways

All Streets

Railroads

NOTE: Shoreline environment designations depicted on this map are approximate. They have not been surveyed and are intended for planning purposes only. Additional site specific evaluations may be required to confirm shoreline jurisdiction boundaries pursuant to the Yakima County Shoreline Master Program.

March 26, 2021
Data: Yakima County, WSDOE

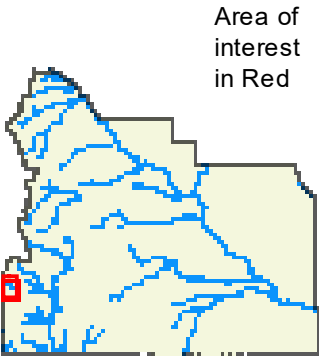

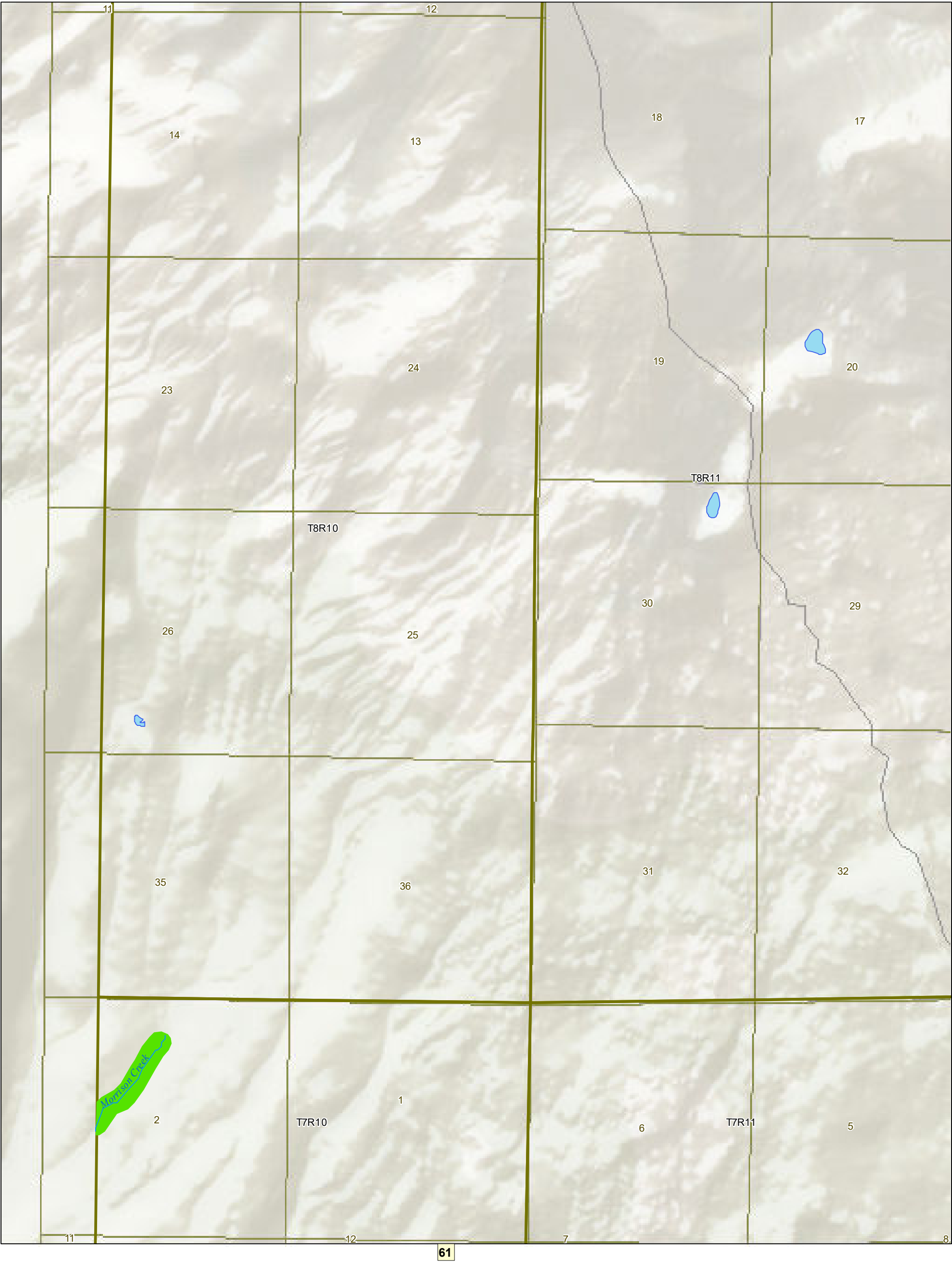

Yakima County Shoreline Environment Designations

- | | | |
|-------------------------------|-----------------------------|-------------------------|
| <div></div> Natural | <div></div> Lakes and Ponds | <div></div> Highways |
| <div></div> Conservancy | <div></div> Taxlots | <div></div> All Streets |
| <div></div> Rural | <div></div> Township\Range | <div></div> Railroads |
| <div></div> Urban | <div></div> Sections | |
| <div></div> Urban Conservancy | <div></div> SMA Streams | |
| <div></div> Floodway/CMZ | | |

NOTE: Shoreline environment designations depicted on this map are approximate. They have not been surveyed and are intended for planning purposes only. Additional site specific evaluations may be required to confirm shoreline jurisdiction boundaries pursuant to the Yakima County Shoreline Master Program.

March 26, 2021

Data: Yakima County, WSDOE

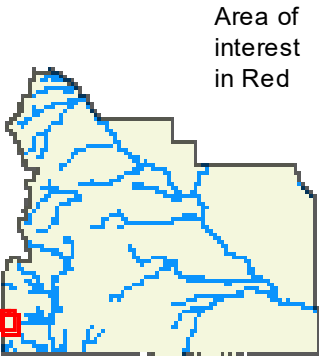

Area of interest in Red

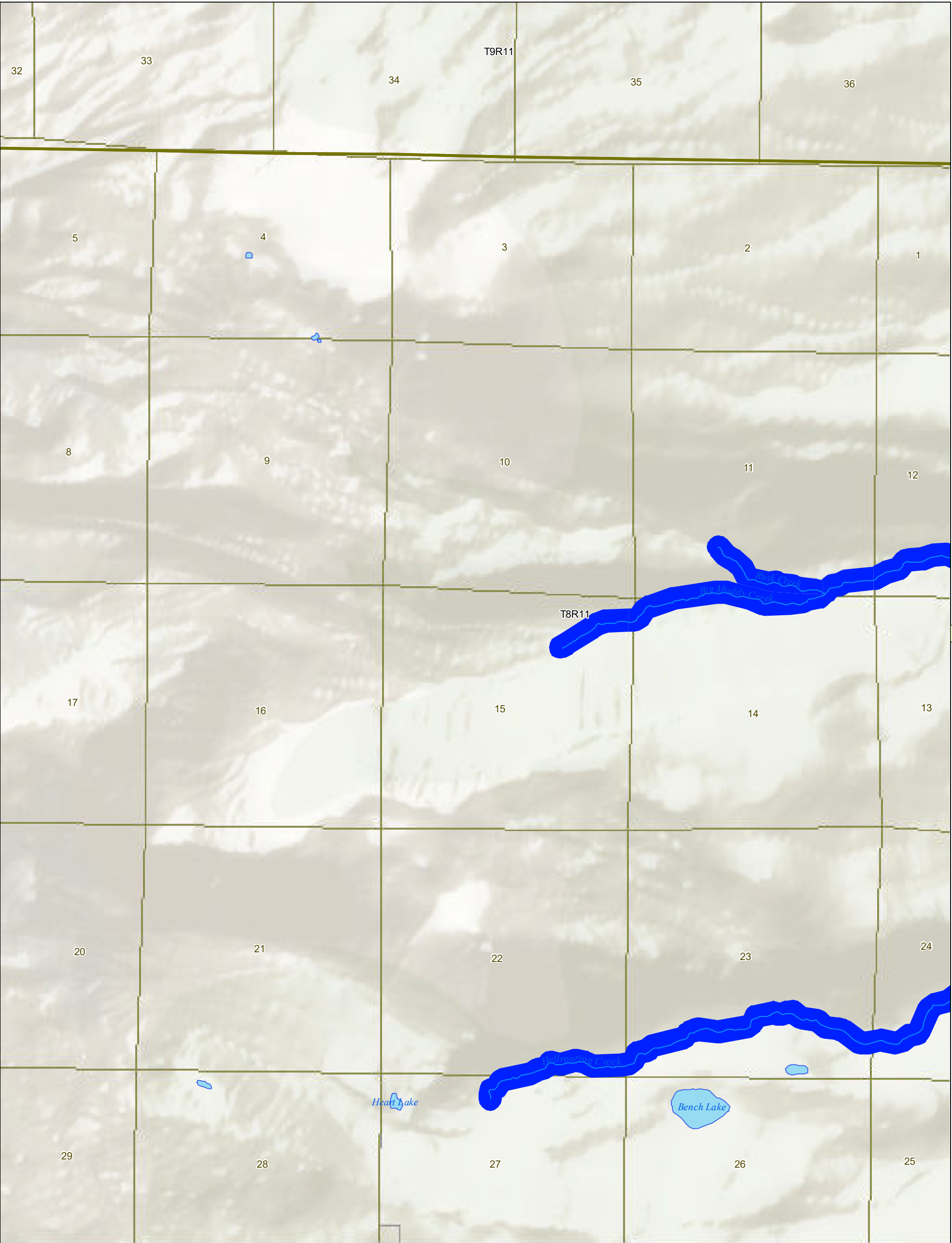

Yakima County Shoreline Environment Designations

- Natural

Conservancy

Rural

Urban

Urban Conservancy

Floodway/CMZ

Lakes and Ponds

Taxlots

Township\Range

Sections

SMA Streams

Highways

All Streets

Railroads

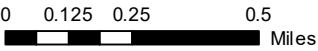

NOTE: Shoreline environment designations depicted on this map are approximate. They have not been surveyed and are intended for planning purposes only. Additional site specific evaluations may be required to confirm shoreline jurisdiction boundaries pursuant to the Yakima County Shoreline Master Program.

March 26, 2021

Data: Yakima County, WSDOE

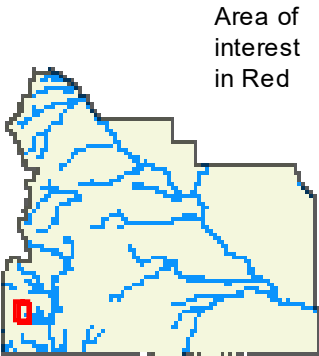

Area of interest in Red

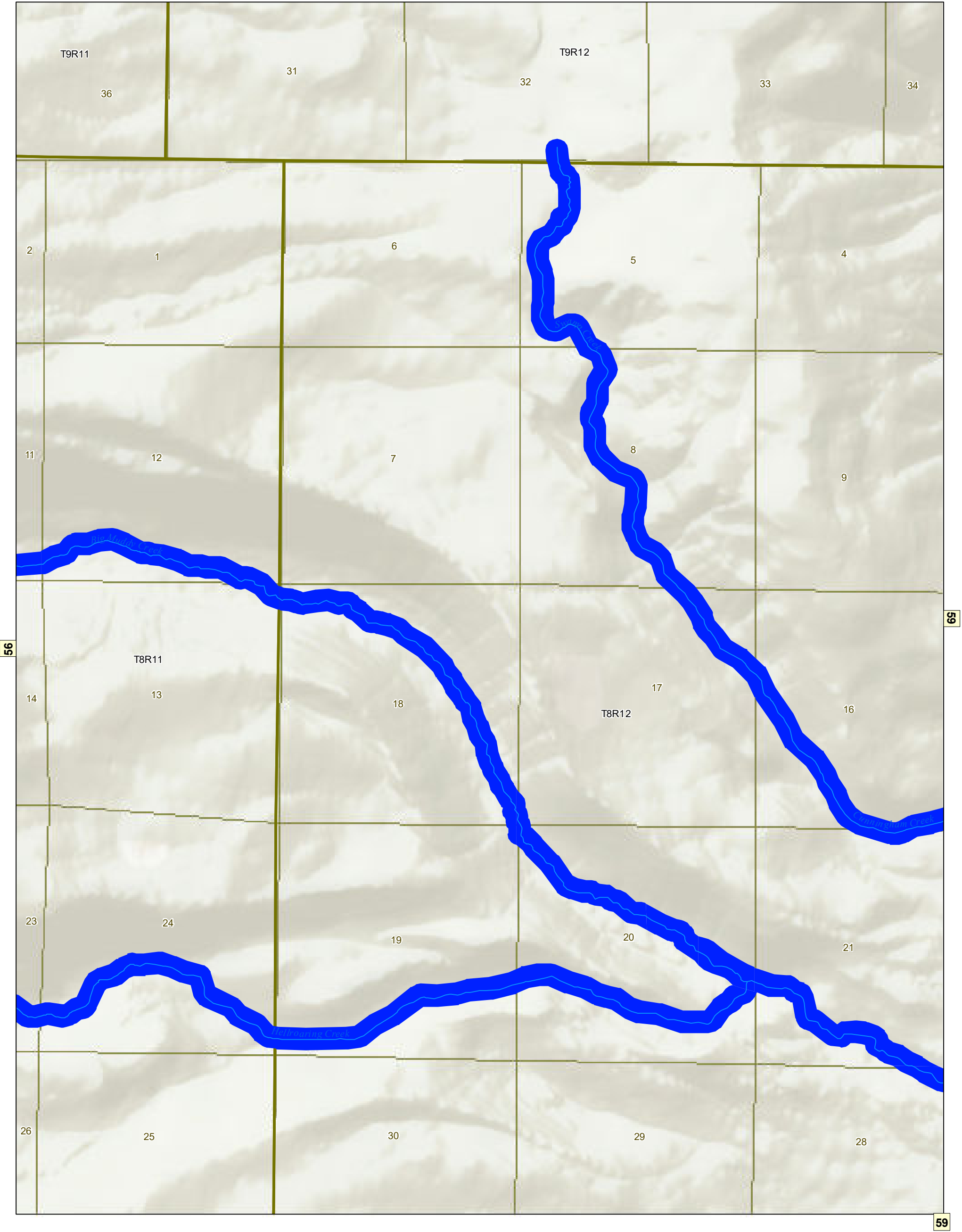

Yakima County Shoreline Environment Designations

- | | | |
|-------------------------------|-----------------------------|-------------------------|
| <div></div> Natural | <div></div> Lakes and Ponds | <div></div> Highways |
| <div></div> Conservancy | <div></div> Taxlots | <div></div> All Streets |
| <div></div> Rural | <div></div> Township\Range | <div></div> Railroads |
| <div></div> Urban | <div></div> Sections | |
| <div></div> Urban Conservancy | <div></div> SMA Streams | |
| <div></div> Floodway/CMZ | | |

NOTE: Shoreline environment designations depicted on this map are approximate. They have not been surveyed and are intended for planning purposes only. Additional site specific evaluations may be required to confirm shoreline jurisdiction boundaries pursuant to the Yakima County Shoreline Master Program.

March 26, 2021

Data: Yakima County, WSDOE

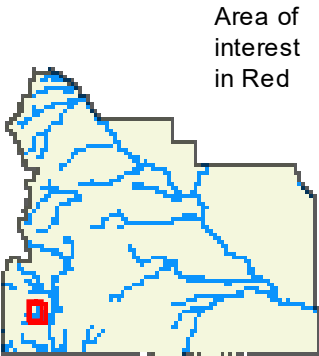

Area of interest in Red

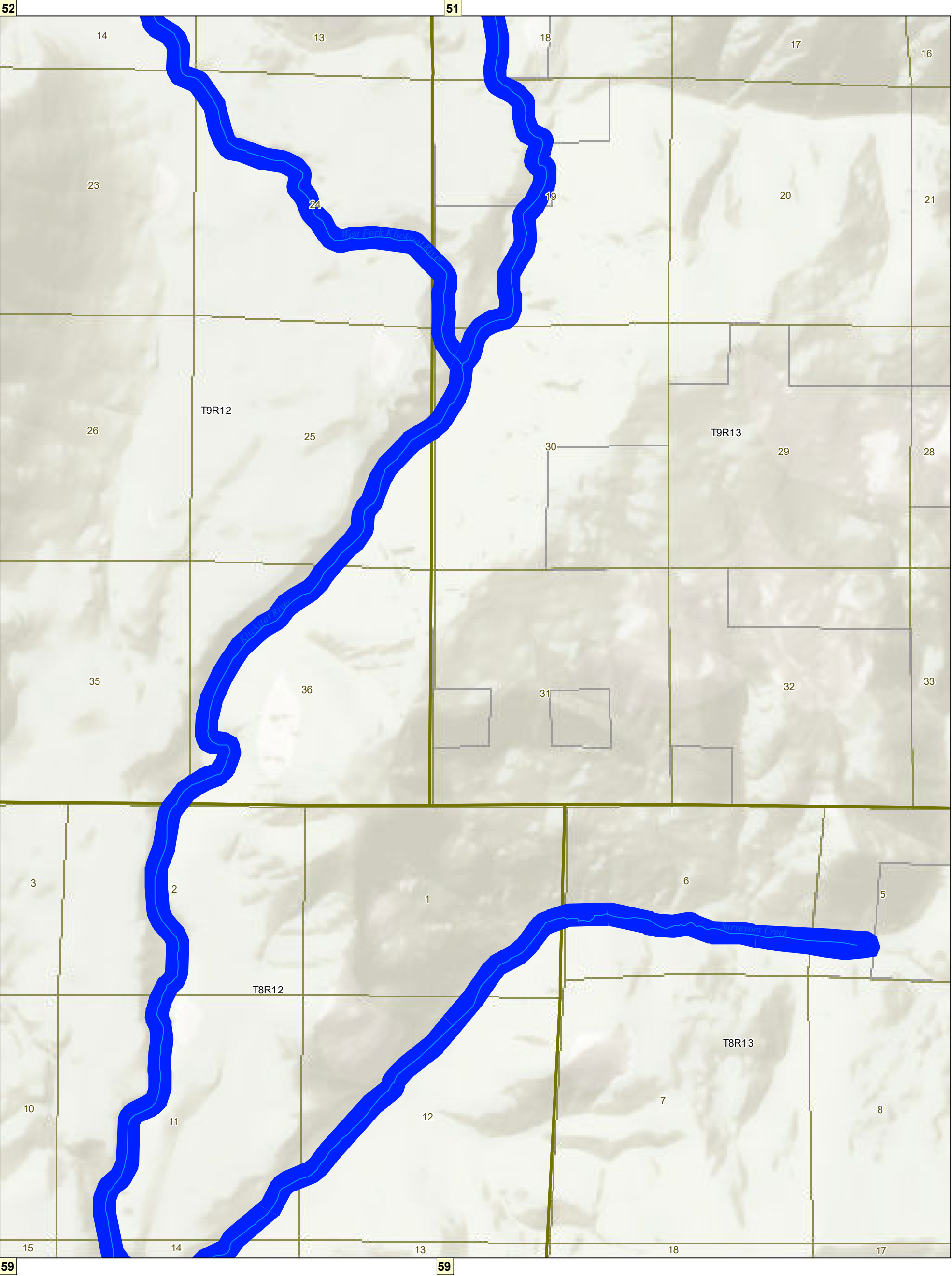

Yakima County Shoreline Environment Designations

- Natural

Conservancy

Rural

Urban

Urban Conservancy

Floodway/CMZ

Lakes and Ponds

Taxlots

Township\Range

Sections

SMA Streams

Highways

All Streets

Railroads

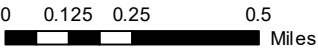

NOTE: Shoreline environment designations depicted on this map are approximate. They have not been surveyed and are intended for planning purposes only. Additional site specific evaluations may be required to confirm shoreline jurisdiction boundaries pursuant to the Yakima County Shoreline Master Program.

March 26, 2021

Data: Yakima County, WSDOE

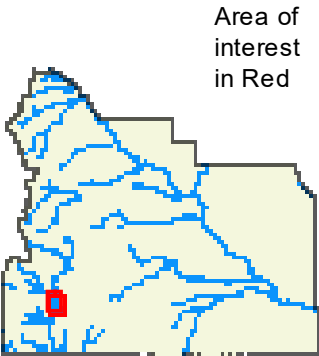

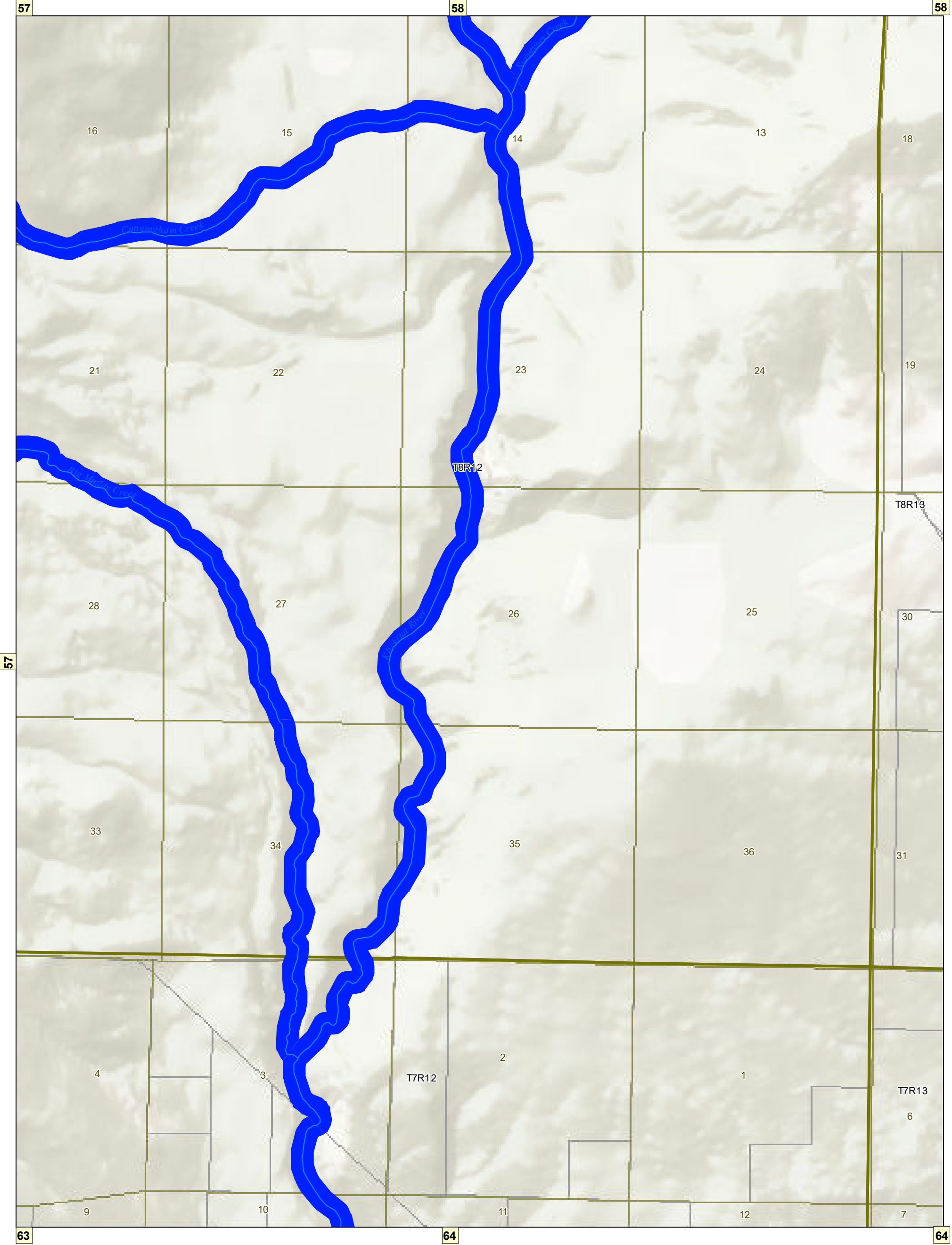

Yakima County Shoreline Environment Designations

- | | | |
|-------------------------------|-----------------------------|-------------------------|
| <div></div> Natural | <div></div> Lakes and Ponds | <div></div> Highways |
| <div></div> Conservancy | <div></div> Taxlots | <div></div> All Streets |
| <div></div> Rural | <div></div> Township\Range | <div></div> Railroads |
| <div></div> Urban | <div></div> Sections | |
| <div></div> Urban Conservancy | <div></div> SMA Streams | |
| <div></div> Floodway/CMZ | | |

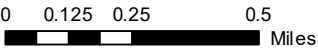

NOTE: Shoreline environment designations depicted on this map are approximate. They have not been surveyed and are intended for planning purposes only. Additional site specific evaluations may be required to confirm shoreline jurisdiction boundaries pursuant to the Yakima County Shoreline Master Program.

March 26, 2021

Data: Yakima County, WSDOE

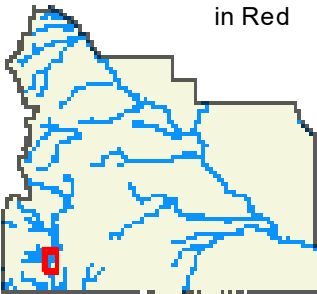

Area of interest in Red

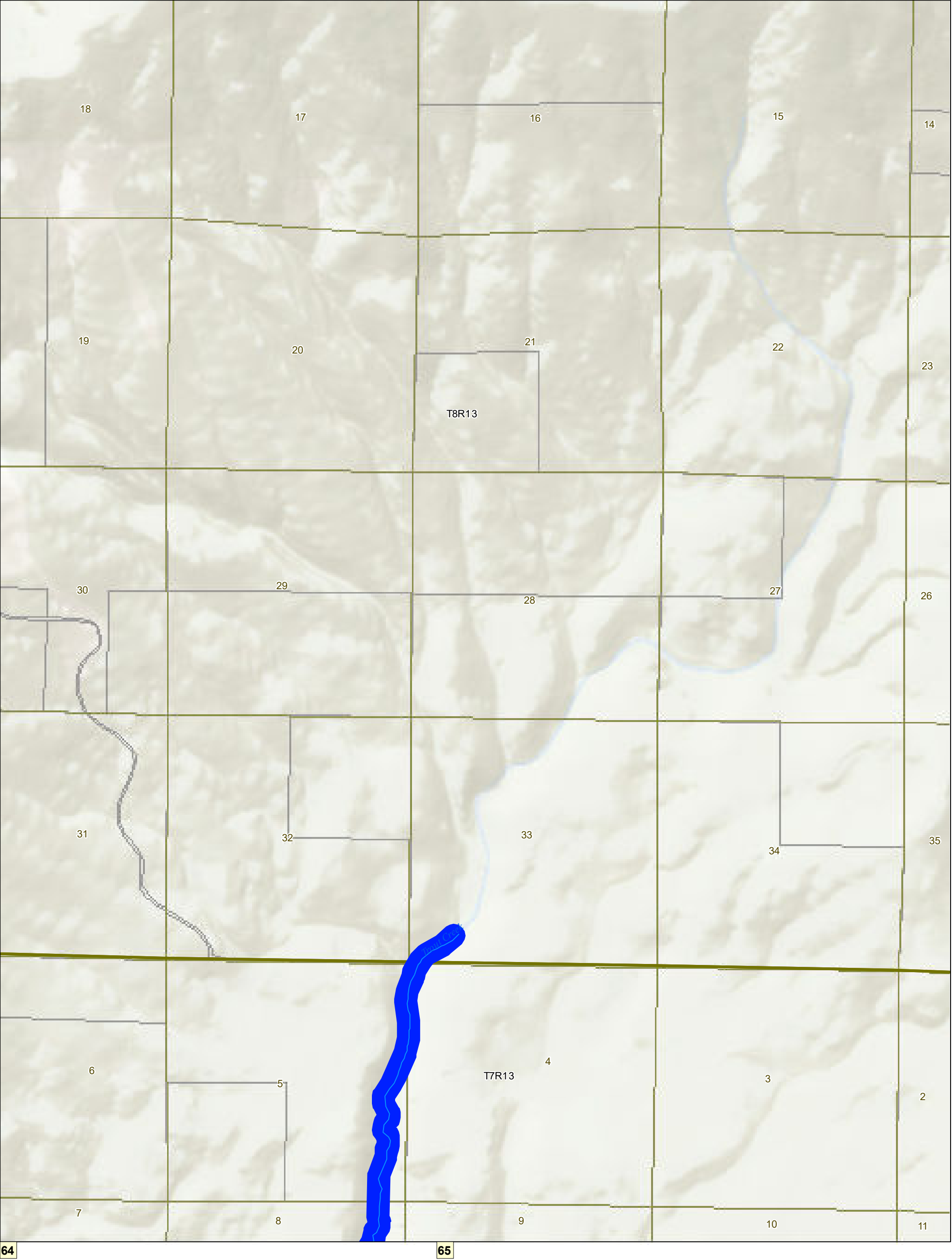

Yakima County Shoreline Environment Designations

- Natural

Conservancy

Rural

Urban

Urban Conservancy

Floodway/CMZ

Lakes and Ponds

Taxlots

Township\Range

Sections

SMA Streams

Highways

All Streets

Railroads



NOTE: Shoreline environment designations depicted on this map are approximate. They have not been surveyed and are intended for planning purposes only. Additional site specific evaluations may be required to confirm shoreline jurisdiction boundaries pursuant to the Yakima County Shoreline Master Program.

March 26, 2021
Data: Yakima County, WSDOE

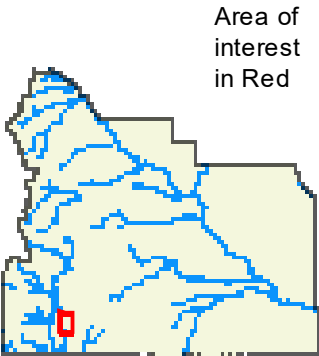

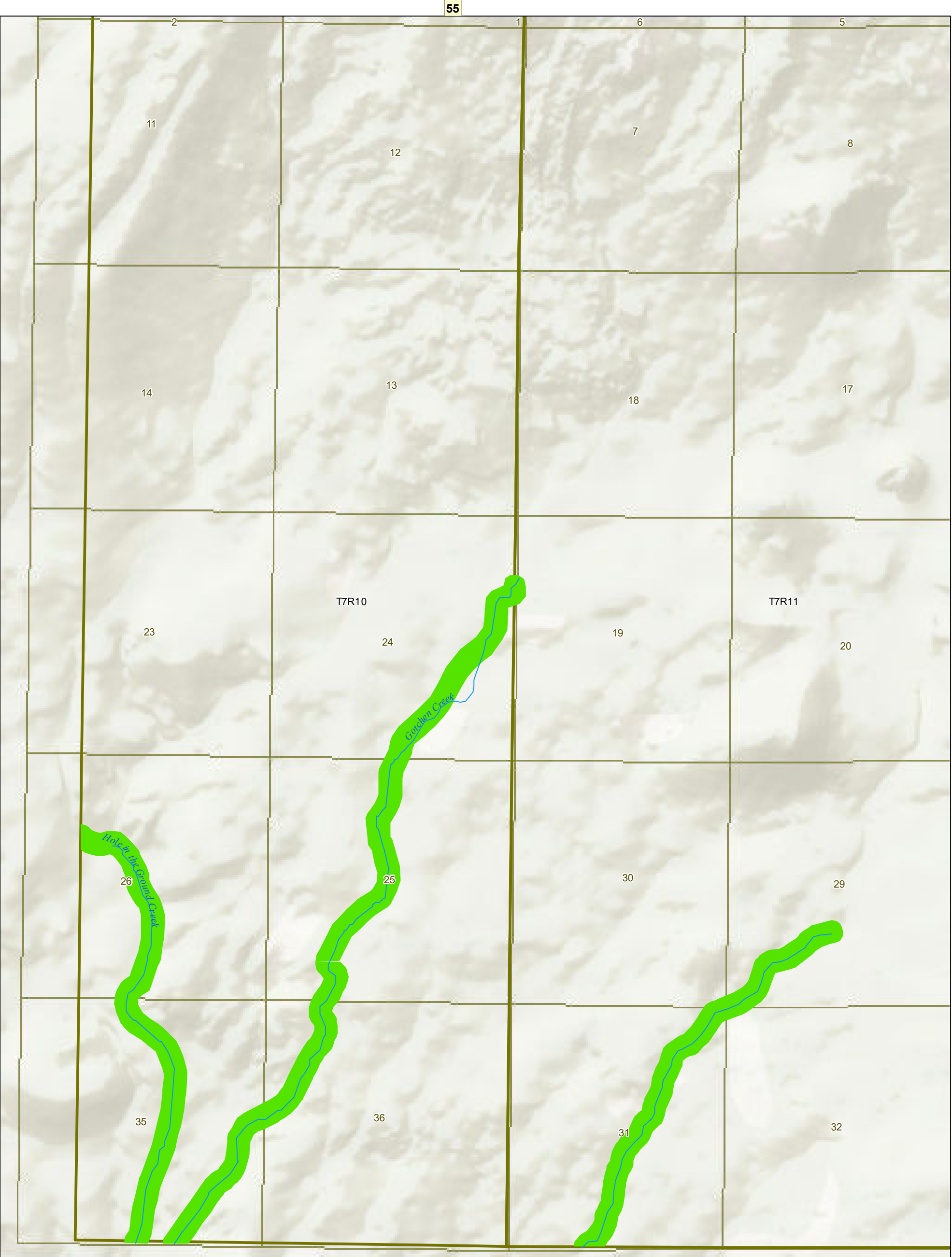

Yakima County Shoreline Environment Designations

- | | | |
|-------------------------------|-----------------------------|-------------------------|
| <div></div> Natural | <div></div> Lakes and Ponds | <div></div> Highways |
| <div></div> Conservancy | <div></div> Taxlots | <div></div> All Streets |
| <div></div> Rural | <div></div> Township\Range | <div></div> Railroads |
| <div></div> Urban | <div></div> Sections | |
| <div></div> Urban Conservancy | <div></div> SMA Streams | |
| <div></div> Floodway/CMZ | | |

NOTE: Shoreline environment designations depicted on this map are approximate. They have not been surveyed and are intended for planning purposes only. Additional site specific evaluations may be required to confirm shoreline jurisdiction boundaries pursuant to the Yakima County Shoreline Master Program.

March 26, 2021

Data: Yakima County, WSDOE

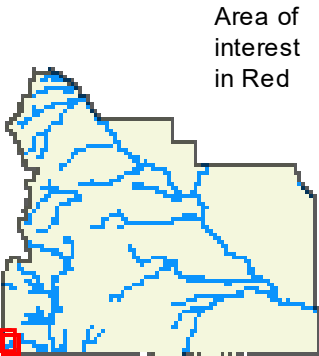

Area of interest in Red



Yakima County Shoreline Environment Designations

- | | | |
|-------------------------------|-----------------------------|-------------------------|
| <div></div> Natural | <div></div> Lakes and Ponds | <div></div> Highways |
| <div></div> Conservancy | <div></div> Taxlots | <div></div> All Streets |
| <div></div> Rural | <div></div> Township\Range | <div></div> Railroads |
| <div></div> Urban | <div></div> Sections | |
| <div></div> Urban Conservancy | <div></div> SMA Streams | |
| <div></div> Floodway/CMZ | | |

Yakima County Shoreline Master Program

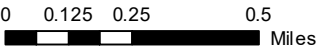

Shreline Environmental Designation Maps

NOTE: Shoreline environment designations depicted on this map are approximate. They have not been surveyed and are intended for planning purposes only. Additional site specific evaluations may be required to confirm shoreline jurisdiction boundaries pursuant to the Yakima County Shoreline Master Program.

March 26, 2021

Data: Yakima County, WSDOE

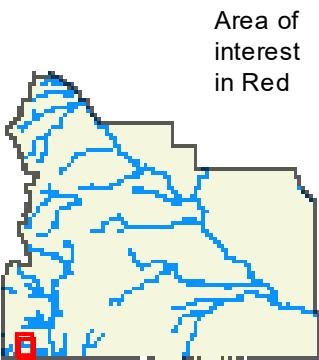

Area of interest in Red

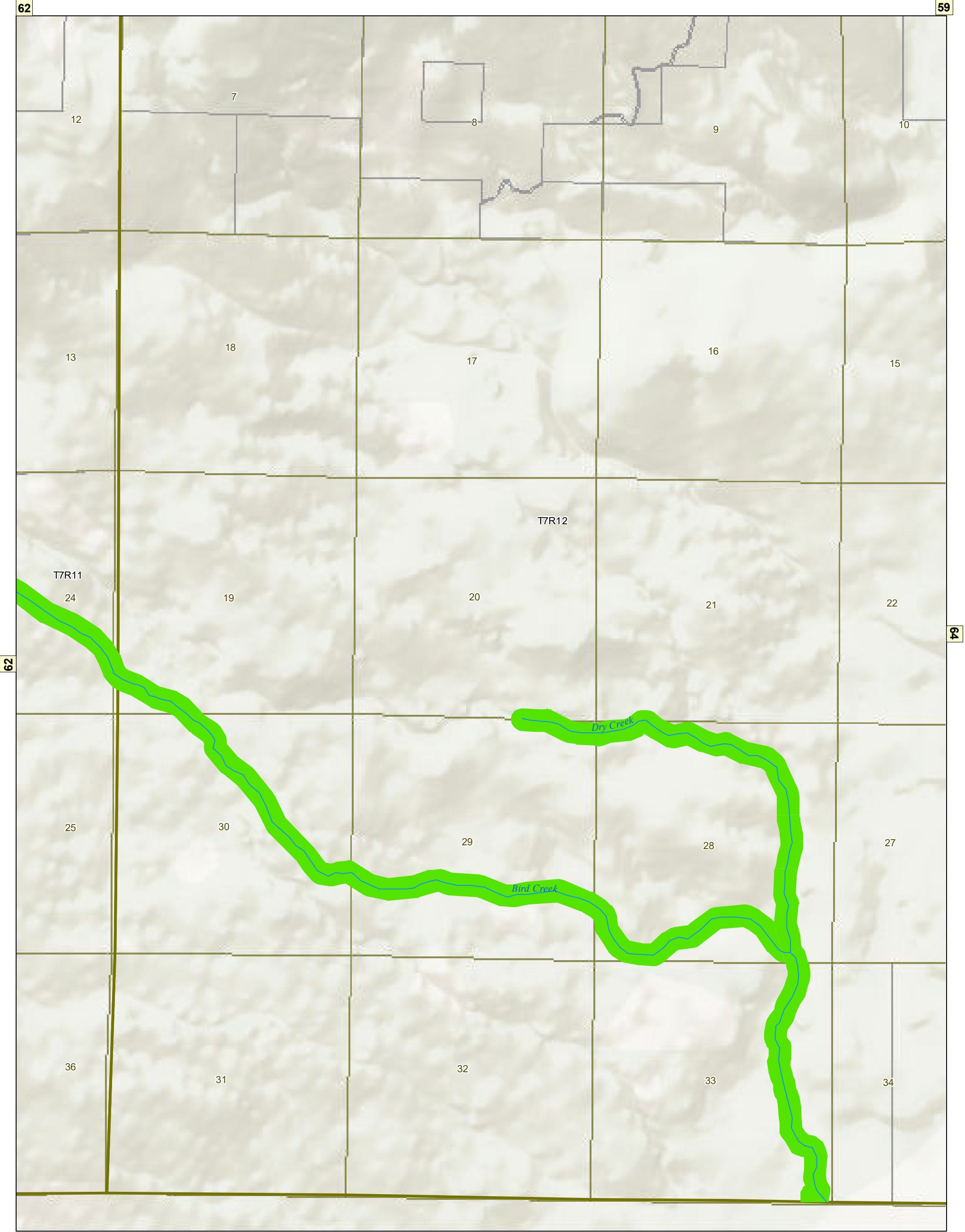

Yakima County Shoreline Environment Designations

- | | | |
|-------------------------------|-----------------------------|-------------------------|
| <div></div> Natural | <div></div> Lakes and Ponds | <div></div> Highways |
| <div></div> Conservancy | <div></div> Taxlots | <div></div> All Streets |
| <div></div> Rural | <div></div> Township\Range | <div></div> Railroads |
| <div></div> Urban | <div></div> Sections | |
| <div></div> Urban Conservancy | <div></div> SMA Streams | |
| <div></div> Floodway/CMZ | | |

NOTE: Shoreline environment designations depicted on this map are approximate. They have not been surveyed and are intended for planning purposes only. Additional site specific evaluations may be required to confirm shoreline jurisdiction boundaries pursuant to the Yakima County Shoreline Master Program.

March 26, 2021

Data: Yakima County, WSDOE

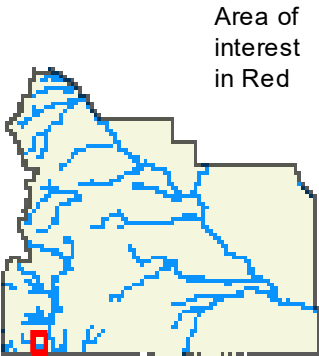

Area of interest in Red

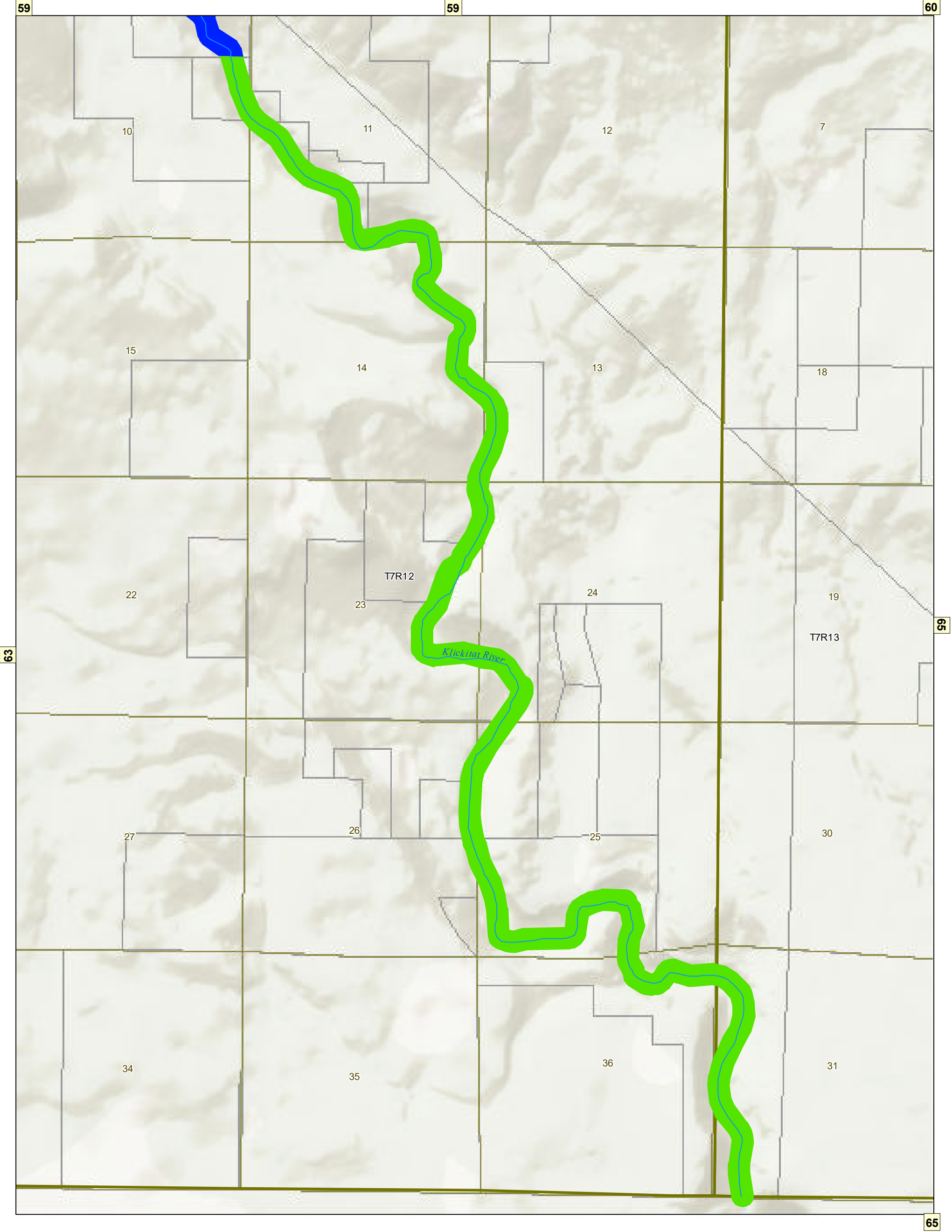

Yakima County Shoreline Environment Designations

- | | | |
|-------------------------------|-----------------------------|-------------------------|
| <div></div> Natural | <div></div> Lakes and Ponds | <div></div> Highways |
| <div></div> Conservancy | <div></div> Taxlots | <div></div> All Streets |
| <div></div> Rural | <div></div> Township\Range | <div></div> Railroads |
| <div></div> Urban | <div></div> Sections | |
| <div></div> Urban Conservancy | <div></div> SMA Streams | |
| <div></div> Floodway/CMZ | | |

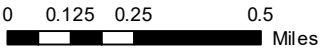

NOTE: Shoreline environment designations depicted on this map are approximate. They have not been surveyed and are intended for planning purposes only. Additional site specific evaluations may be required to confirm shoreline jurisdiction boundaries pursuant to the Yakima County Shoreline Master Program.

March 26, 2021

Data: Yakima County, WSDOE

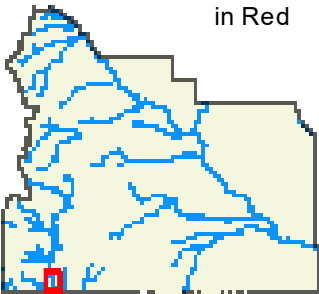

Area of interest in Red

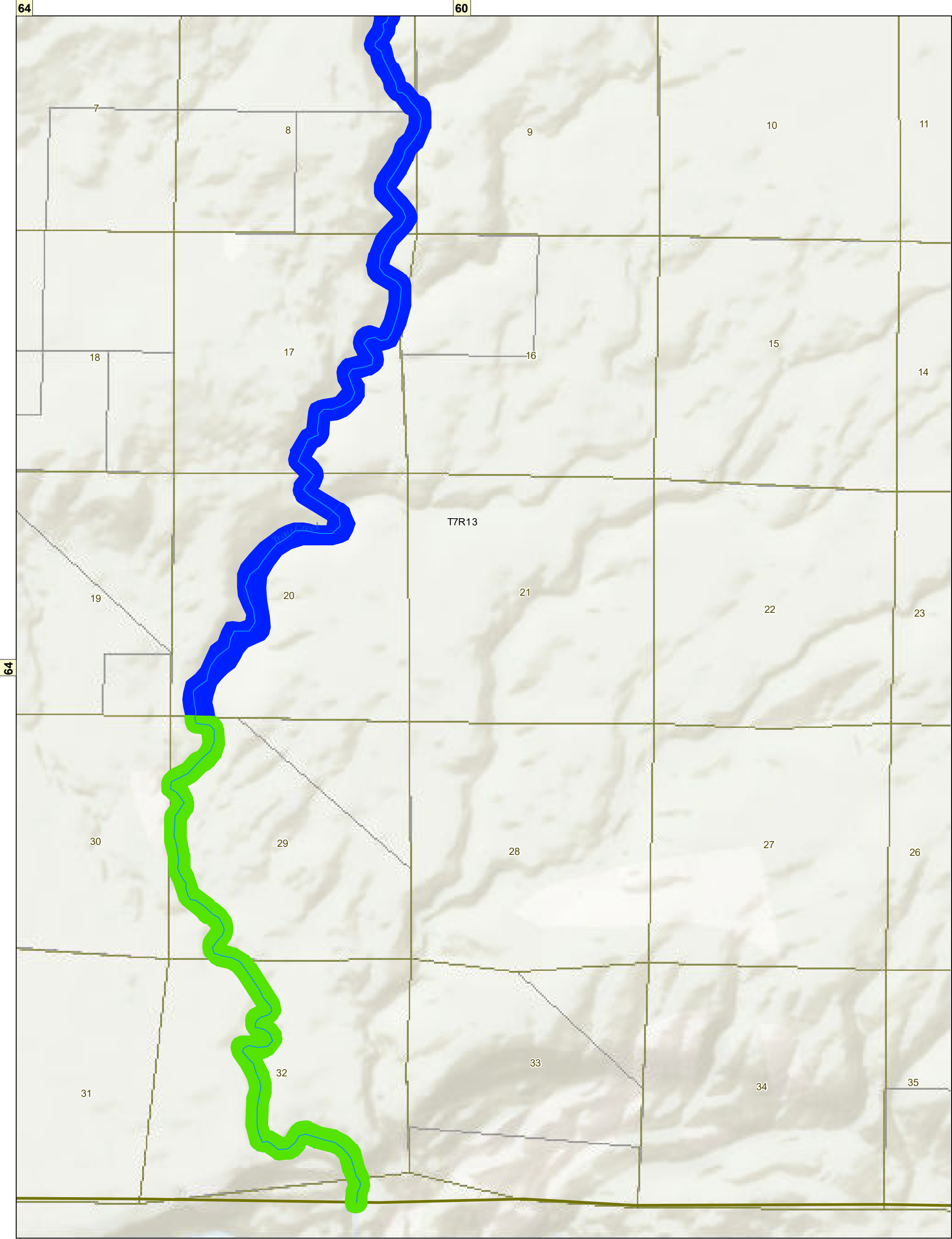

Yakima County Shoreline Environment Designations

- | | | |
|-------------------------------|-----------------------------|-------------------------|
| <div></div> Natural | <div></div> Lakes and Ponds | <div></div> Highways |
| <div></div> Conservancy | <div></div> Taxlots | <div></div> All Streets |
| <div></div> Rural | <div></div> Township\Range | <div></div> Railroads |
| <div></div> Urban | <div></div> Sections | |
| <div></div> Urban Conservancy | <div></div> SMA Streams | |
| <div></div> Floodway/CMZ | | |

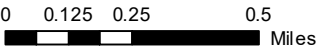

NOTE: Shoreline environment designations depicted on this map are approximate. They have not been surveyed and are intended for planning purposes only. Additional site specific evaluations may be required to confirm shoreline jurisdiction boundaries pursuant to the Yakima County Shoreline Master Program.

March 26, 2021

Data: Yakima County, WSDOE

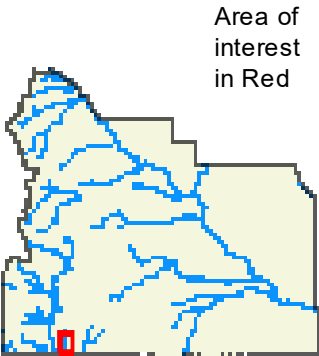

Area of interest in Red

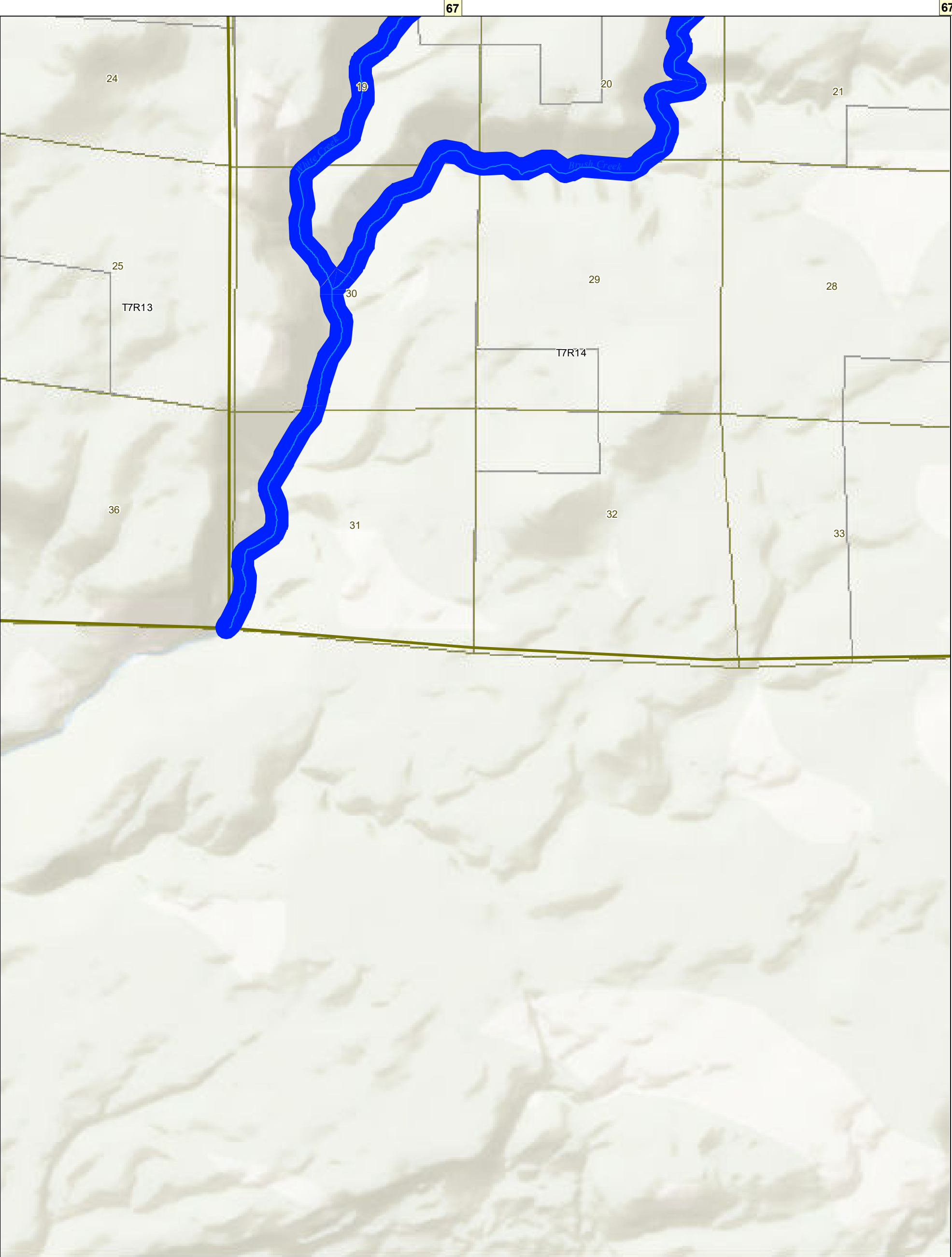

Yakima County Shoreline Environment Designations

- | | | |
|-------------------------------|-----------------------------|-------------------------|
| <div></div> Natural | <div></div> Lakes and Ponds | <div></div> Highways |
| <div></div> Conservancy | <div></div> Taxlots | <div></div> All Streets |
| <div></div> Rural | <div></div> Township\Range | <div></div> Railroads |
| <div></div> Urban | <div></div> Sections | |
| <div></div> Urban Conservancy | <div></div> SMA Streams | |
| <div></div> Floodway/CMZ | | |

NOTE: Shoreline environment designations depicted on this map are approximate. They have not been surveyed and are intended for planning purposes only. Additional site specific evaluations may be required to confirm shoreline jurisdiction boundaries pursuant to the Yakima County Shoreline Master Program.

March 26, 2021

Data: Yakima County, WSDOE

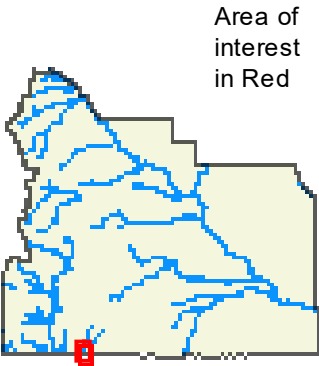

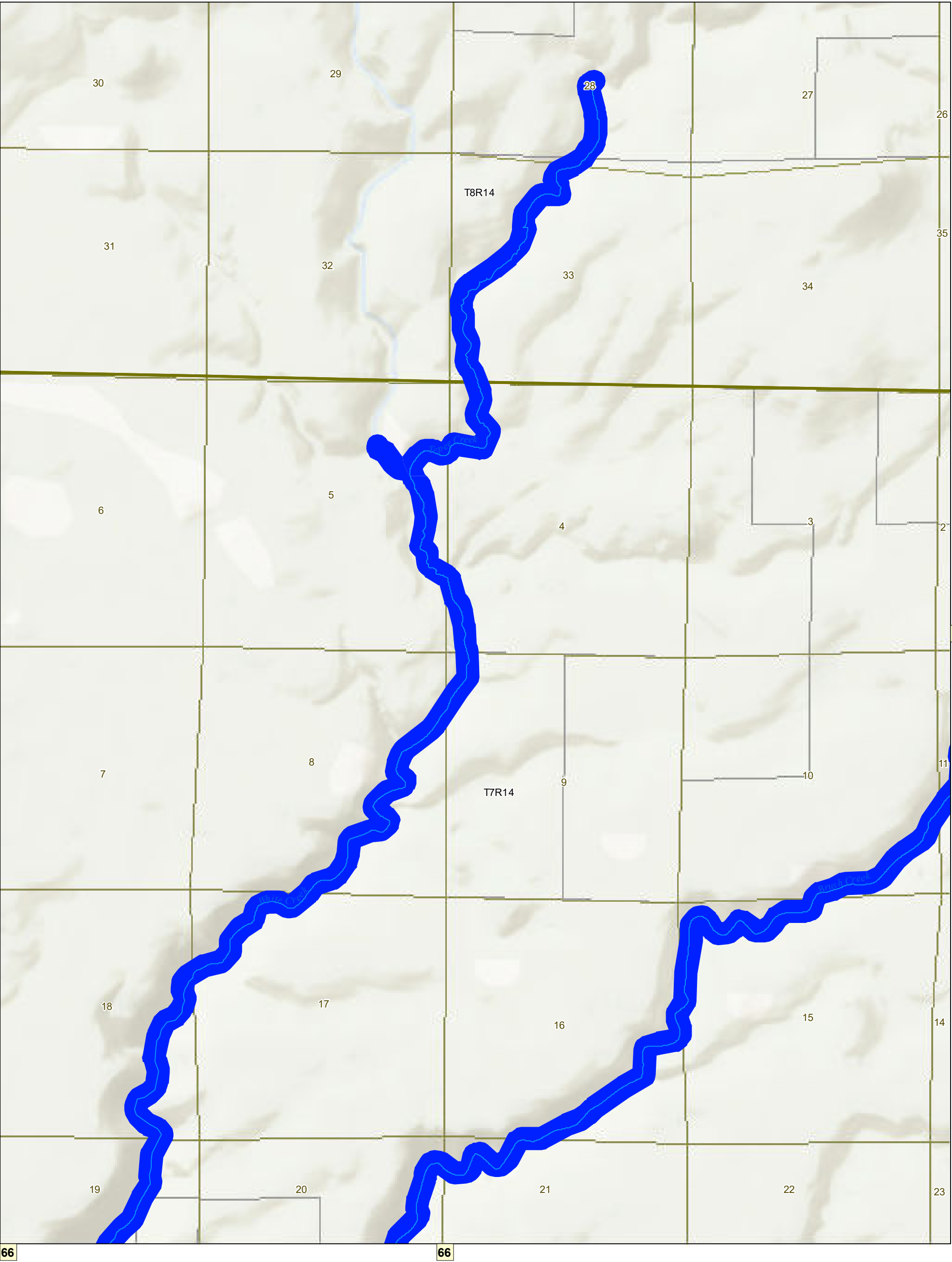

Yakima County Shoreline Environment Designations

- | | | |
|-------------------------------|-----------------------------|-------------------------|
| <div></div> Natural | <div></div> Lakes and Ponds | <div></div> Highways |
| <div></div> Conservancy | <div></div> Taxlots | <div></div> All Streets |
| <div></div> Rural | <div></div> Township\Range | <div></div> Railroads |
| <div></div> Urban | <div></div> Sections | |
| <div></div> Urban Conservancy | <div></div> SMA Streams | |
| <div></div> Floodway/CMZ | | |

NOTE: Shoreline environment designations depicted on this map are approximate. They have not been surveyed and are intended for planning purposes only. Additional site specific evaluations may be required to confirm shoreline jurisdiction boundaries pursuant to the Yakima County Shoreline Master Program.

March 26, 2021

Data: Yakima County, WSDOE

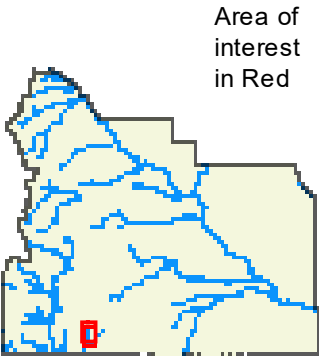

Area of interest in Red



Yakima County Shoreline Environment Designations

- | | | |
|-------------------------------|-----------------------------|-------------------------|
| <div></div> Natural | <div></div> Lakes and Ponds | <div></div> Highways |
| <div></div> Conservancy | <div></div> Taxlots | <div></div> All Streets |
| <div></div> Rural | <div></div> Township\Range | <div></div> Railroads |
| <div></div> Urban | <div></div> Sections | |
| <div></div> Urban Conservancy | <div></div> SMA Streams | |
| <div></div> Floodway/CMZ | | |

NOTE: Shoreline environment designations depicted on this map are approximate. They have not been surveyed and are intended for planning purposes only. Additional site specific evaluations may be required to confirm shoreline jurisdiction boundaries pursuant to the Yakima County Shoreline Master Program.

March 26, 2021

Data: Yakima County, WSDOE

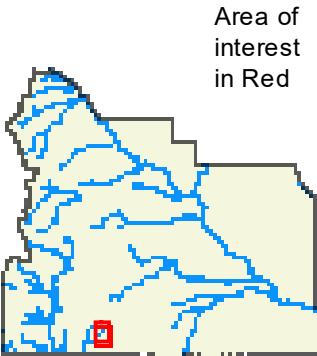



Yakima County Shoreline Environment Designations

- Natural

Conservancy

Rural

Urban

Urban Conservancy

Floodway/CMZ

Lakes and Ponds

Taxlots

Township\Range

Sections

SMA Streams

Highways

All Streets

Railroads

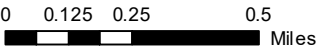

NOTE: Shoreline environment designations depicted on this map are approximate. They have not been surveyed and are intended for planning purposes only. Additional site specific evaluations may be required to confirm shoreline jurisdiction boundaries pursuant to the Yakima County Shoreline Master Program.

March 26, 2021

Data: Yakima County, WSDOE

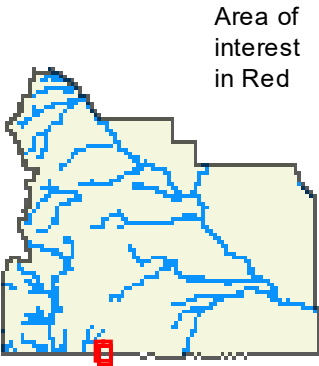

Area of interest in Red

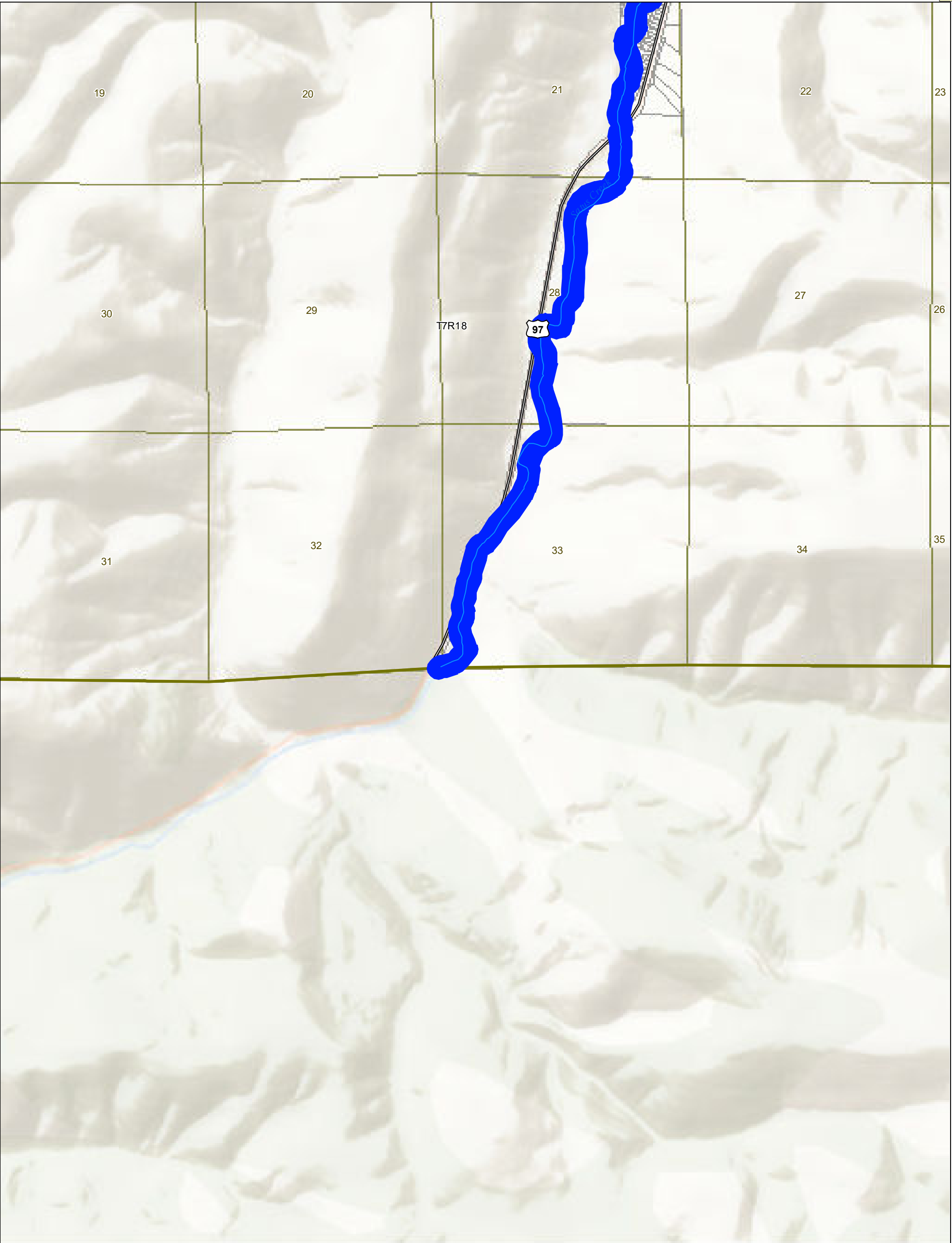

Yakima County Shoreline Environment Designations

- | | | |
|-------------------------------|-----------------------------|-------------------------|
| <div></div> Natural | <div></div> Lakes and Ponds | <div></div> Highways |
| <div></div> Conservancy | <div></div> Taxlots | <div></div> All Streets |
| <div></div> Rural | <div></div> Township\Range | <div></div> Railroads |
| <div></div> Urban | <div></div> Sections | |
| <div></div> Urban Conservancy | <div></div> SMA Streams | |
| <div></div> Floodway/CMZ | | |

NOTE: Shoreline environment designations depicted on this map are approximate. They have not been surveyed and are intended for planning purposes only. Additional site specific evaluations may be required to confirm shoreline jurisdiction boundaries pursuant to the Yakima County Shoreline Master Program.

March 26, 2021

Data: Yakima County, WSDOE

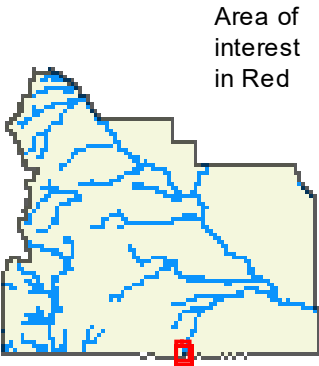

Area of interest in Red

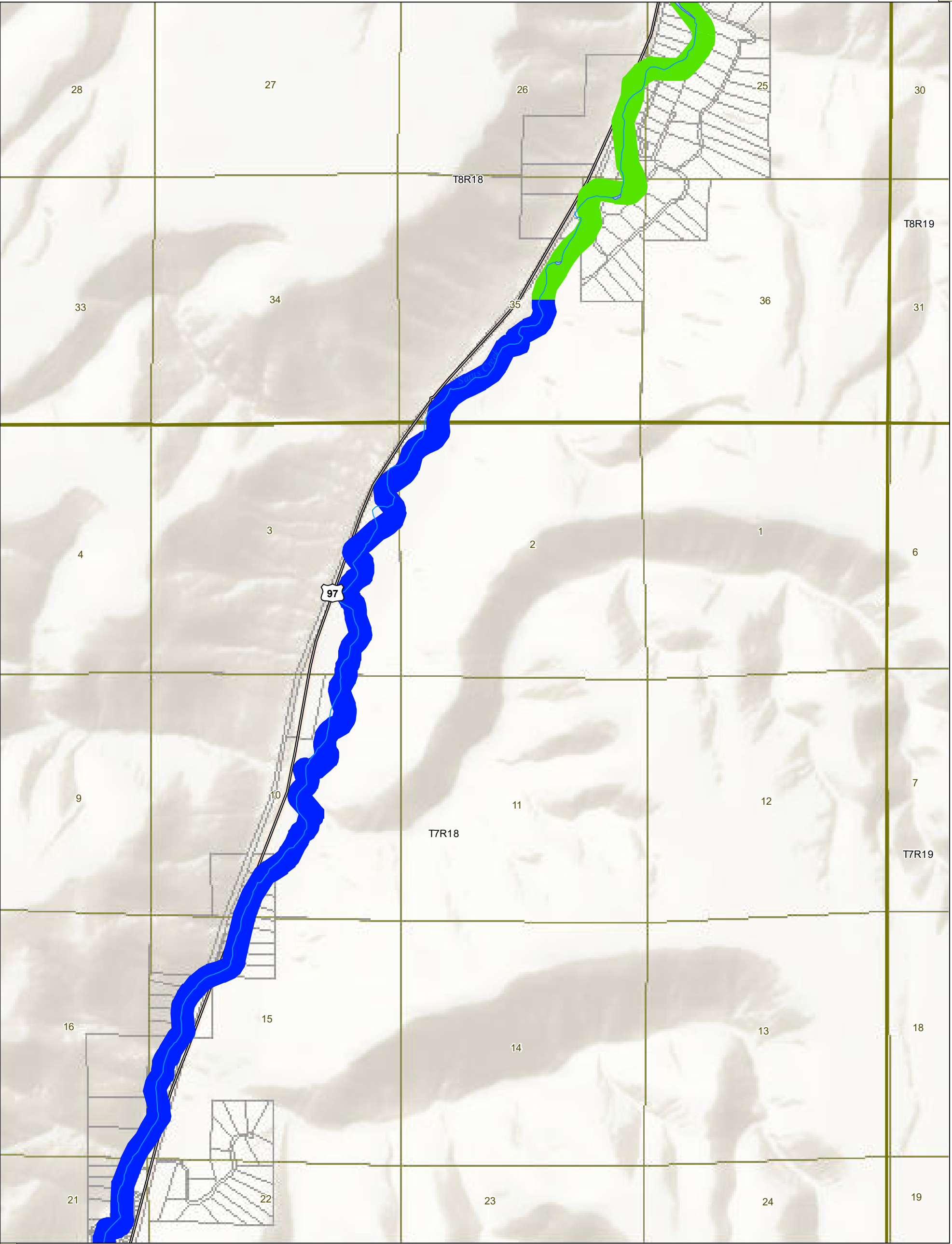

Yakima County Shoreline Environment Designations

- | | | |
|-------------------------------|-----------------------------|-------------------------|
| <div></div> Natural | <div></div> Lakes and Ponds | <div></div> Highways |
| <div></div> Conservancy | <div></div> Taxlots | <div></div> All Streets |
| <div></div> Rural | <div></div> Township\Range | <div></div> Railroads |
| <div></div> Urban | <div></div> Sections | |
| <div></div> Urban Conservancy | <div></div> SMA Streams | |
| <div></div> Floodway/CMZ | | |

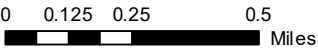

NOTE: Shoreline environment designations depicted on this map are approximate. They have not been surveyed and are intended for planning purposes only. Additional site specific evaluations may be required to confirm shoreline jurisdiction boundaries pursuant to the Yakima County Shoreline Master Program.

March 26, 2021

Data: Yakima County, WSDOE

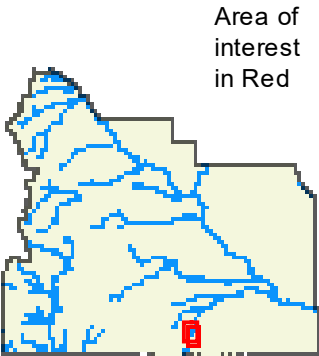

Area of interest in Red

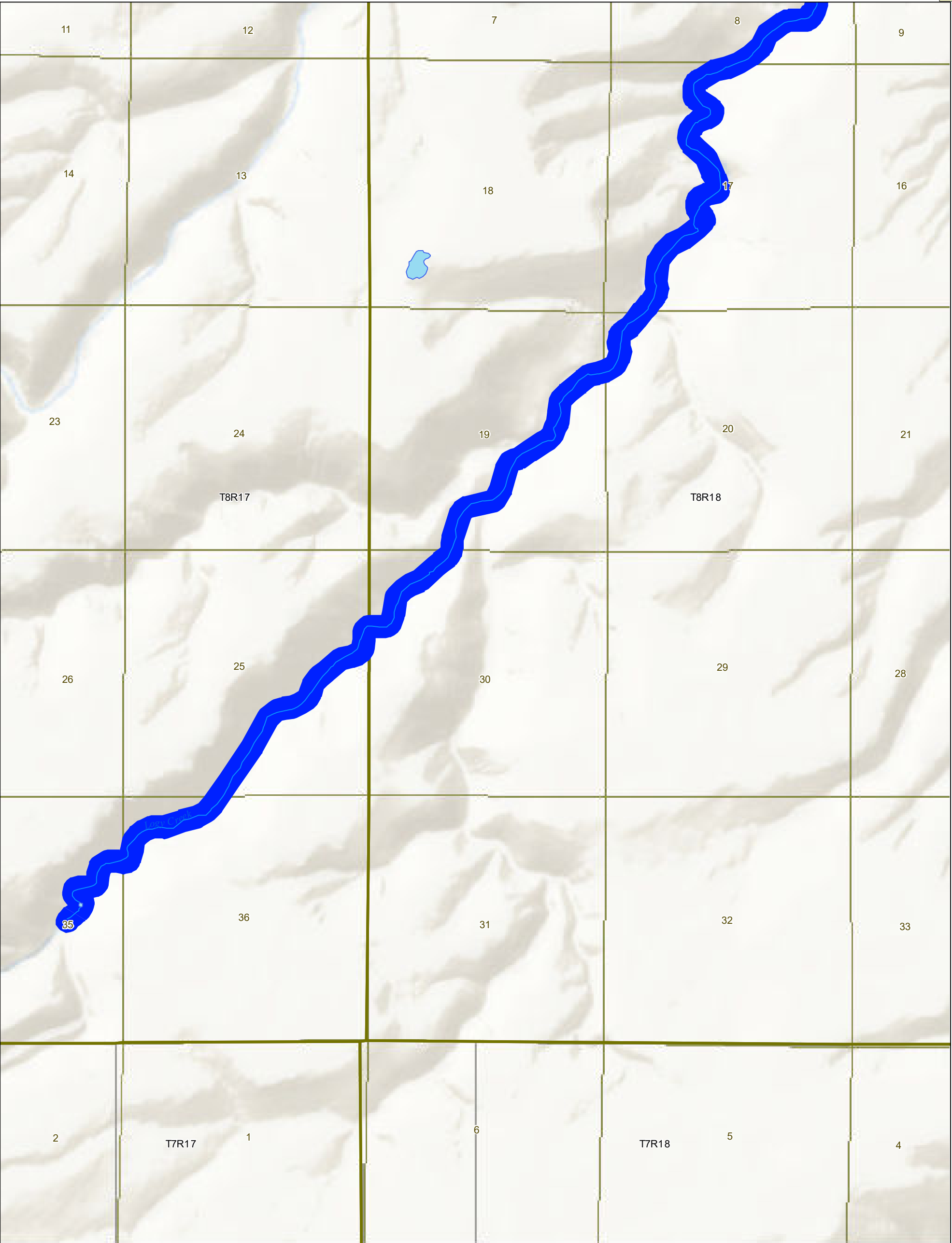

Yakima County Shoreline Environment Designations

- Natural

Conservancy

Rural

Urban

Urban Conservancy

Floodway/CMZ

Lakes and Ponds

Taxlots

Township\Range

Sections

SMA Streams

Highways

All Streets

Railroads

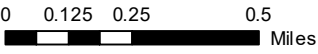

NOTE: Shoreline environment designations depicted on this map are approximate. They have not been surveyed and are intended for planning purposes only. Additional site specific evaluations may be required to confirm shoreline jurisdiction boundaries pursuant to the Yakima County Shoreline Master Program.

March 26, 2021

Data: Yakima County, WSDOE

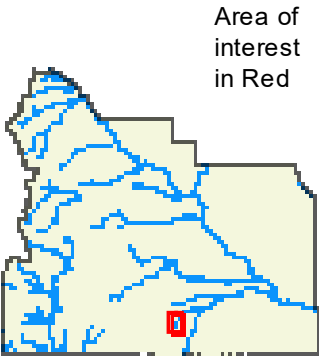

Area of interest in Red

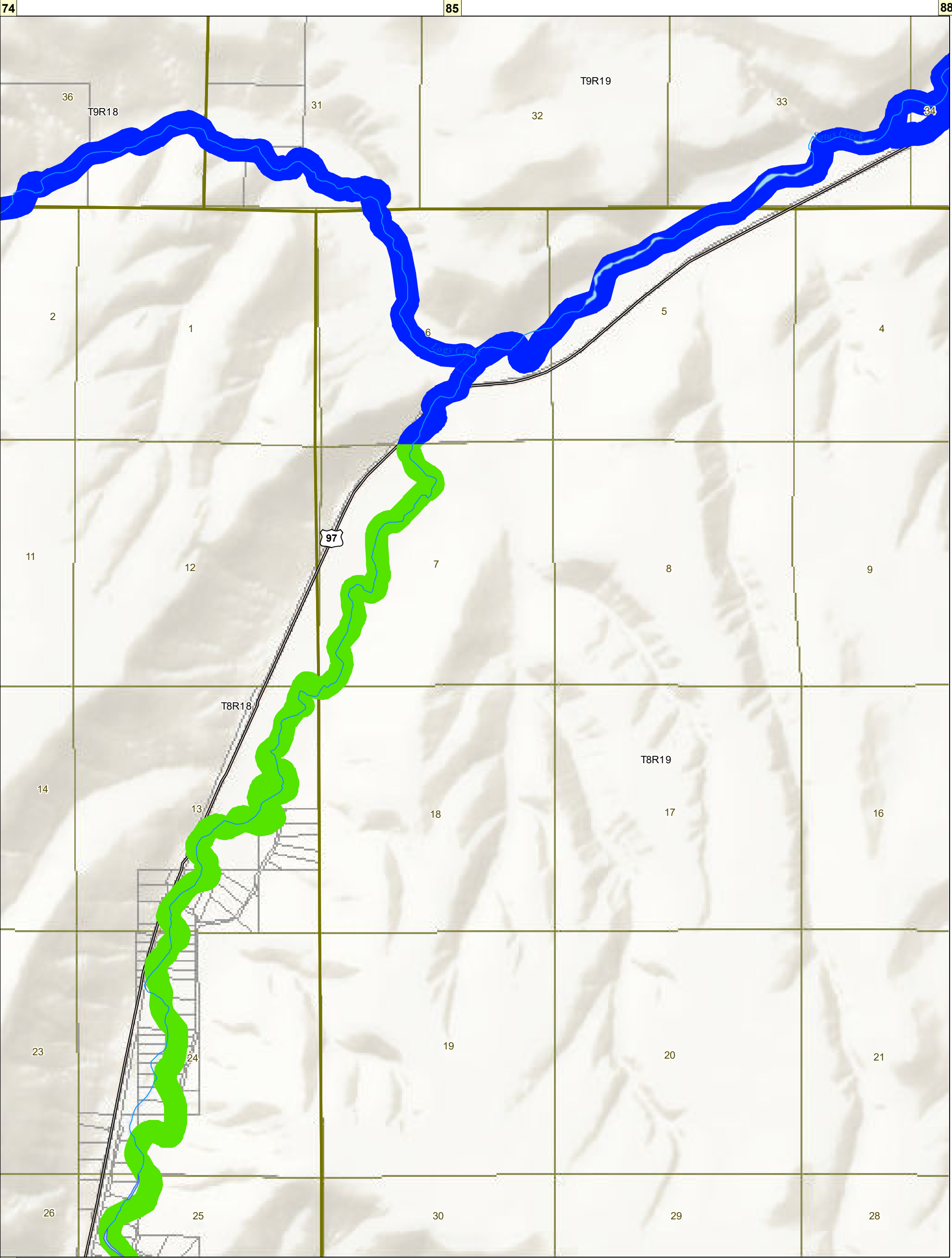

Yakima County Shoreline Environment Designations

- | | | |
|-------------------------------|-----------------------------|-------------------------|
| <div></div> Natural | <div></div> Lakes and Ponds | <div></div> Highways |
| <div></div> Conservancy | <div></div> Taxlots | <div></div> All Streets |
| <div></div> Rural | <div></div> Township\Range | <div></div> Railroads |
| <div></div> Urban | <div></div> Sections | |
| <div></div> Urban Conservancy | <div></div> SMA Streams | |
| <div></div> Floodway/CMZ | | |

NOTE: Shoreline environment designations depicted on this map are approximate. They have not been surveyed and are intended for planning purposes only. Additional site specific evaluations may be required to confirm shoreline jurisdiction boundaries pursuant to the Yakima County Shoreline Master Program.

March 26, 2021

Data: Yakima County, WSDOE

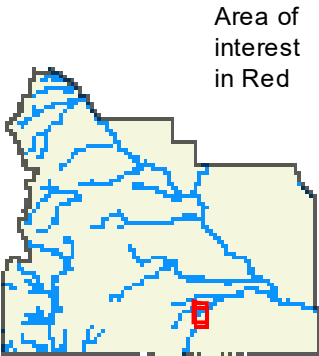

Area of interest in Red

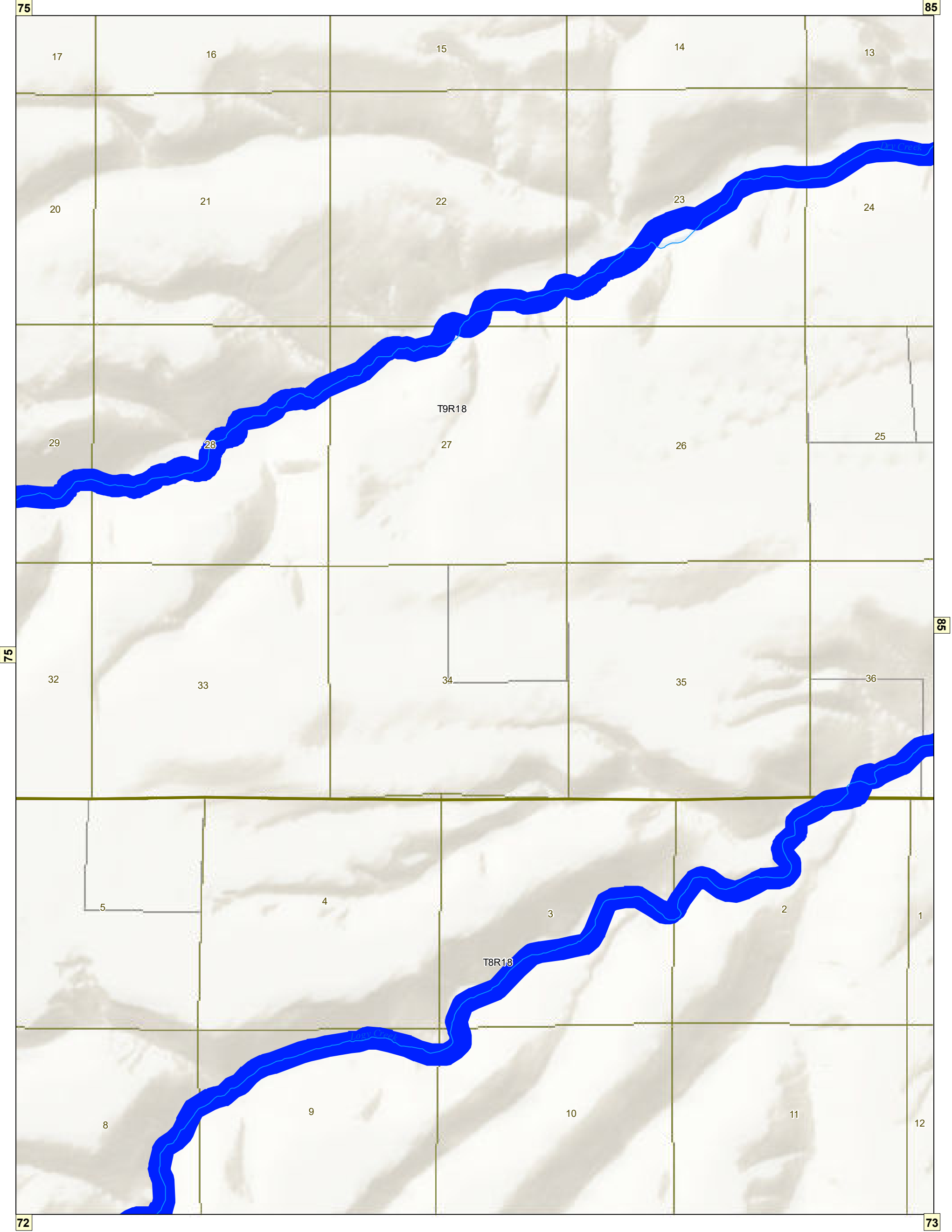

Yakima County Shoreline Environment Designations

- | | | |
|-------------------------------|-----------------------------|-------------------------|
| <div></div> Natural | <div></div> Lakes and Ponds | <div></div> Highways |
| <div></div> Conservancy | <div></div> Taxlots | <div></div> All Streets |
| <div></div> Rural | <div></div> Township\Range | <div></div> Railroads |
| <div></div> Urban | <div></div> Sections | |
| <div></div> Urban Conservancy | <div></div> SMA Streams | |
| <div></div> Floodway/CMZ | | |

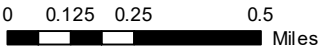

NOTE: Shoreline environment designations depicted on this map are approximate. They have not been surveyed and are intended for planning purposes only. Additional site specific evaluations may be required to confirm shoreline jurisdiction boundaries pursuant to the Yakima County Shoreline Master Program.

March 26, 2021

Data: Yakima County, WSDOE

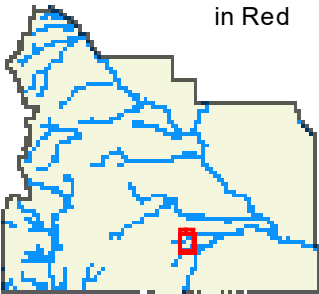

Area of interest in Red



Yakima County Shoreline Environment Designations

- | | | |
|-------------------------------|-----------------------------|-------------------------|
| <div></div> Natural | <div></div> Lakes and Ponds | <div></div> Highways |
| <div></div> Conservancy | <div></div> Taxlots | <div></div> All Streets |
| <div></div> Rural | <div></div> Township\Range | <div></div> Railroads |
| <div></div> Urban | <div></div> Sections | |
| <div></div> Urban Conservancy | <div></div> SMA Streams | |
| <div></div> Floodway/CMZ | | |

NOTE: Shoreline environment designations depicted on this map are approximate. They have not been surveyed and are intended for planning purposes only. Additional site specific evaluations may be required to confirm shoreline jurisdiction boundaries pursuant to the Yakima County Shoreline Master Program.

March 26, 2021

Data: Yakima County, WSDOE

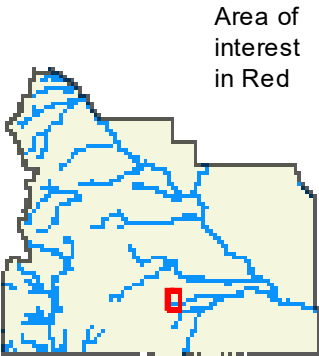



Yakima County Shoreline Environment Designations

- Natural

Conservancy

Rural

Urban

Urban Conservancy

Floodway/CMZ

Lakes and Ponds

Taxlots

Township\Range

Sections

SMA Streams

Highways

All Streets

Railroads

NOTE: Shoreline environment designations depicted on this map are approximate. They have not been surveyed and are intended for planning purposes only. Additional site specific evaluations may be required to confirm shoreline jurisdiction boundaries pursuant to the Yakima County Shoreline Master Program.

March 26, 2021
Data: Yakima County, WSDOE

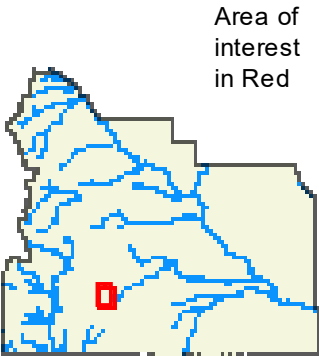

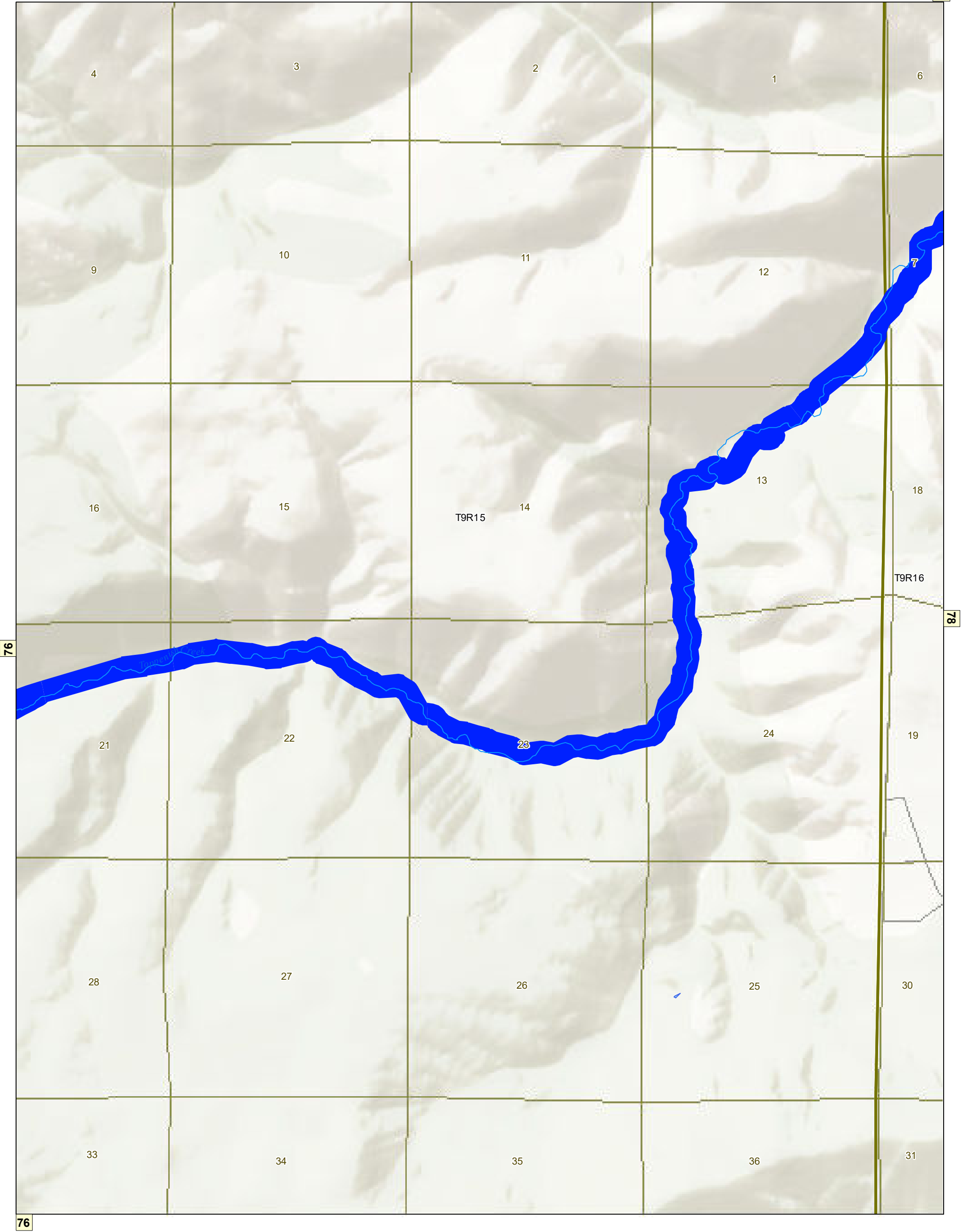

Yakima County Shoreline Environment Designations

- | | | |
|-------------------------------|-----------------------------|-------------------------|
| <div></div> Natural | <div></div> Lakes and Ponds | <div></div> Highways |
| <div></div> Conservancy | <div></div> Taxlots | <div></div> All Streets |
| <div></div> Rural | <div></div> Township\Range | <div></div> Railroads |
| <div></div> Urban | <div></div> Sections | |
| <div></div> Urban Conservancy | <div></div> SMA Streams | |
| <div></div> Floodway/CMZ | | |

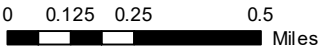

NOTE: Shoreline environment designations depicted on this map are approximate. They have not been surveyed and are intended for planning purposes only. Additional site specific evaluations may be required to confirm shoreline jurisdiction boundaries pursuant to the Yakima County Shoreline Master Program.

March 26, 2021

Data: Yakima County, WSDOE

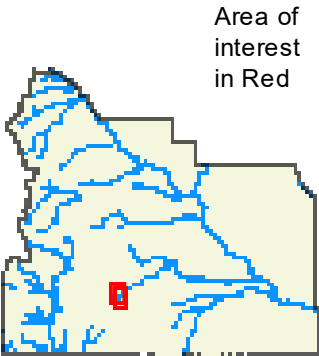

Area of interest in Red

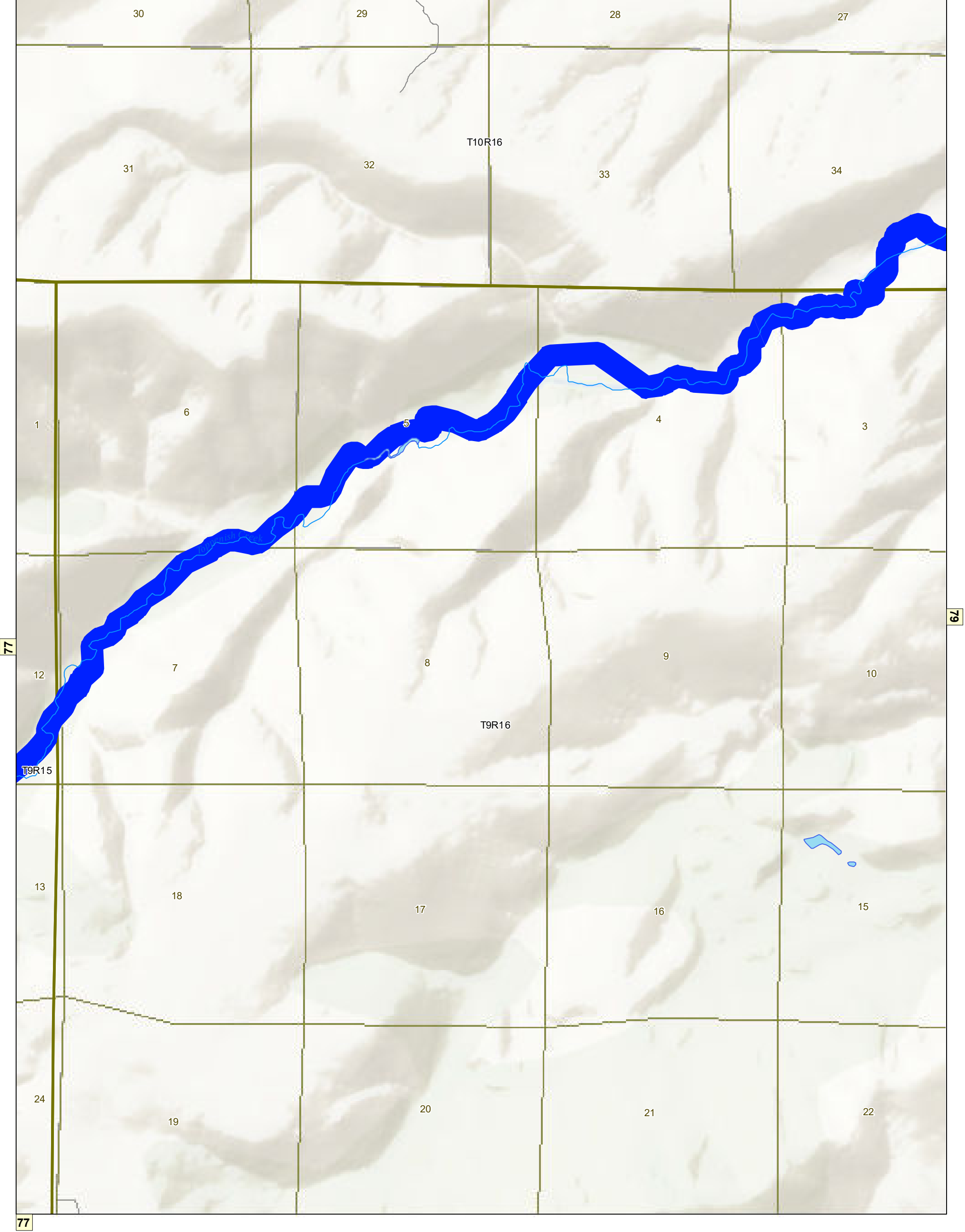

Yakima County Shoreline Environment Designations

- | | | |
|-------------------------------|-----------------------------|-------------------------|
| <div></div> Natural | <div></div> Lakes and Ponds | <div></div> Highways |
| <div></div> Conservancy | <div></div> Taxlots | <div></div> All Streets |
| <div></div> Rural | <div></div> Township\Range | <div></div> Railroads |
| <div></div> Urban | <div></div> Sections | |
| <div></div> Urban Conservancy | <div></div> SMA Streams | |
| <div></div> Floodway/CMZ | | |

NOTE: Shoreline environment designations depicted on this map are approximate. They have not been surveyed and are intended for planning purposes only. Additional site specific evaluations may be required to confirm shoreline jurisdiction boundaries pursuant to the Yakima County Shoreline Master Program.

March 26, 2021
Data: Yakima County, WSDOE

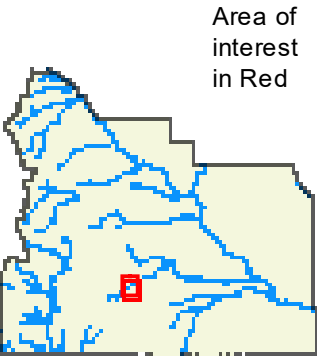

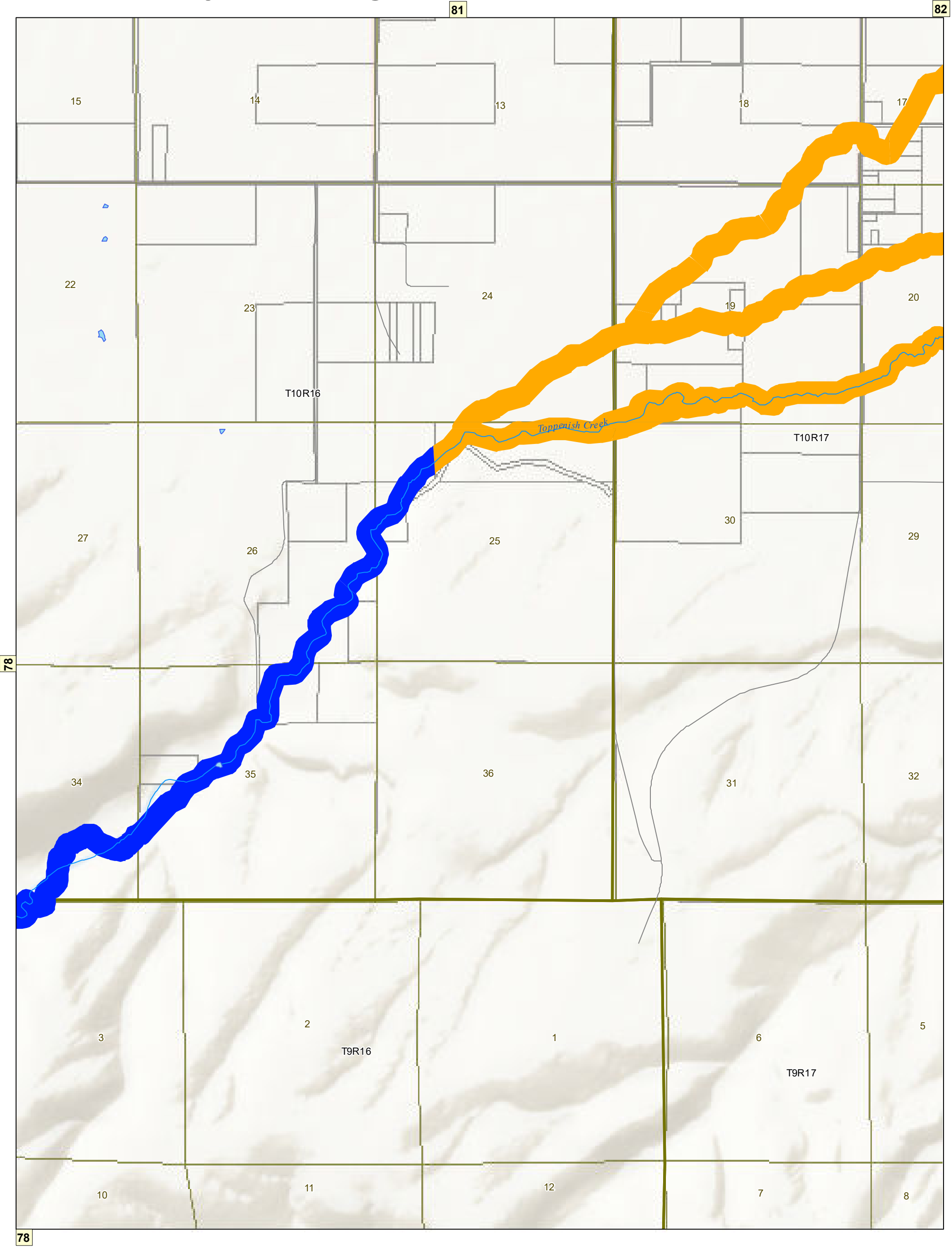

Yakima County Shoreline Environment Designations

- | | | |
|-------------------------------|-----------------------------|-------------------------|
| <div></div> Natural | <div></div> Lakes and Ponds | <div></div> Highways |
| <div></div> Conservancy | <div></div> Taxlots | <div></div> All Streets |
| <div></div> Rural | <div></div> Township\Range | <div></div> Railroads |
| <div></div> Urban | <div></div> Sections | |
| <div></div> Urban Conservancy | <div></div> SMA Streams | |
| <div></div> Floodway/CMZ | | |

NOTE: Shoreline environment designations depicted on this map are approximate. They have not been surveyed and are intended for planning purposes only. Additional site specific evaluations may be required to confirm shoreline jurisdiction boundaries pursuant to the Yakima County Shoreline Master Program.

March 26, 2021

Data: Yakima County, WSDOE

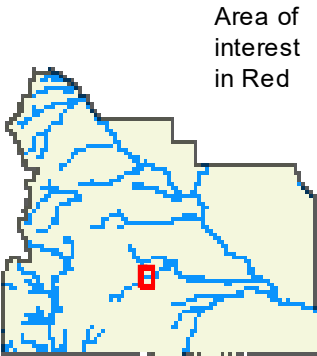

Area of interest in Red

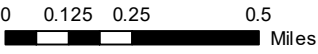

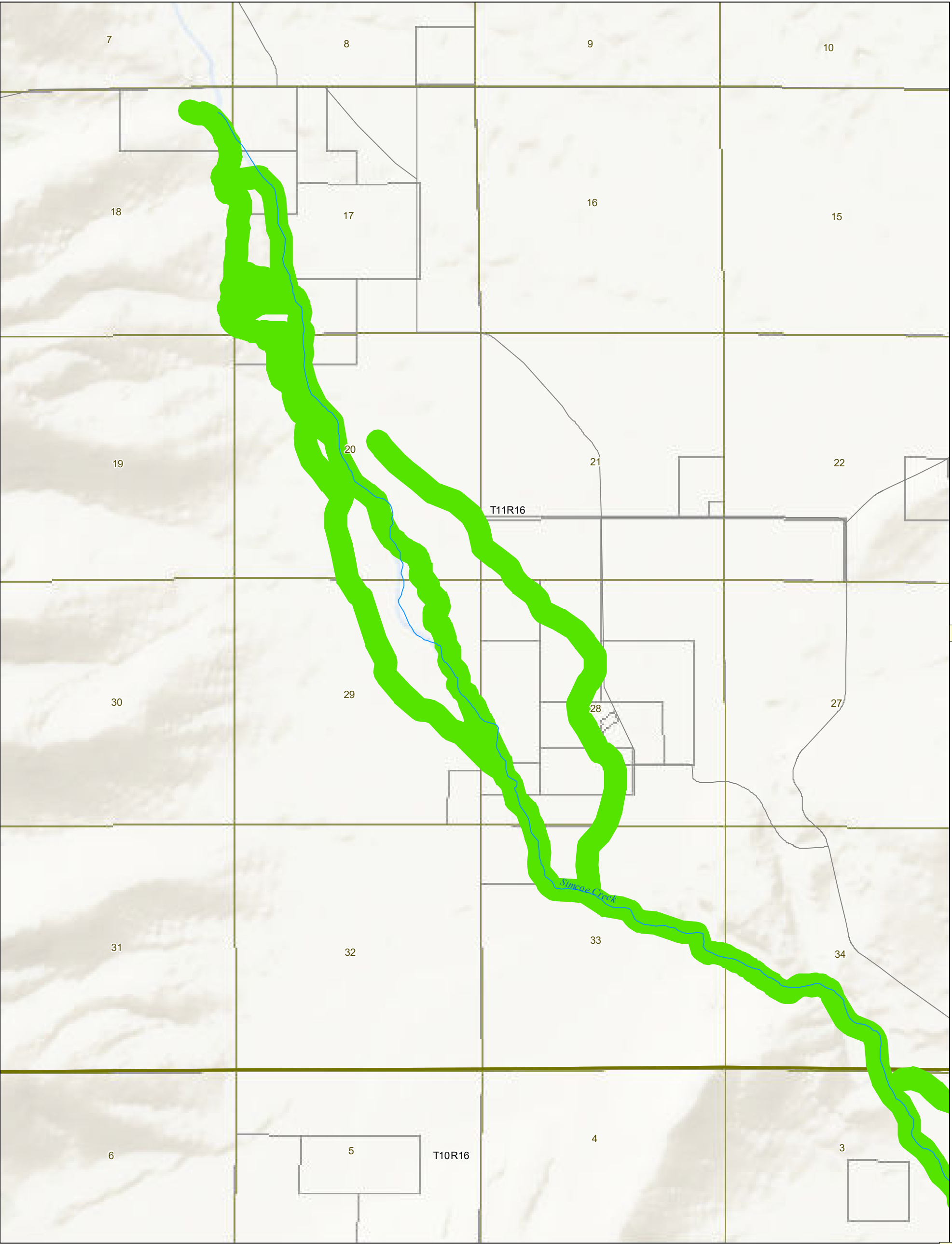

Yakima County Shoreline Environment Designations

- | | | |
|-------------------------------|-----------------------------|-------------------------|
| <div></div> Natural | <div></div> Lakes and Ponds | <div></div> Highways |
| <div></div> Conservancy | <div></div> Taxlots | <div></div> All Streets |
| <div></div> Rural | <div></div> Township\Range | <div></div> Railroads |
| <div></div> Urban | <div></div> Sections | |
| <div></div> Urban Conservancy | <div></div> SMA Streams | |
| <div></div> Floodway/CMZ | | |

NOTE: Shoreline environment designations depicted on this map are approximate. They have not been surveyed and are intended for planning purposes only. Additional site specific evaluations may be required to confirm shoreline jurisdiction boundaries pursuant to the Yakima County Shoreline Master Program.

March 26, 2021

Data: Yakima County, WSDOE

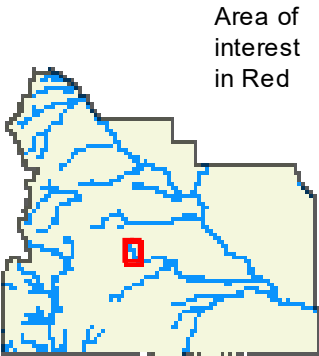

Area of interest in Red

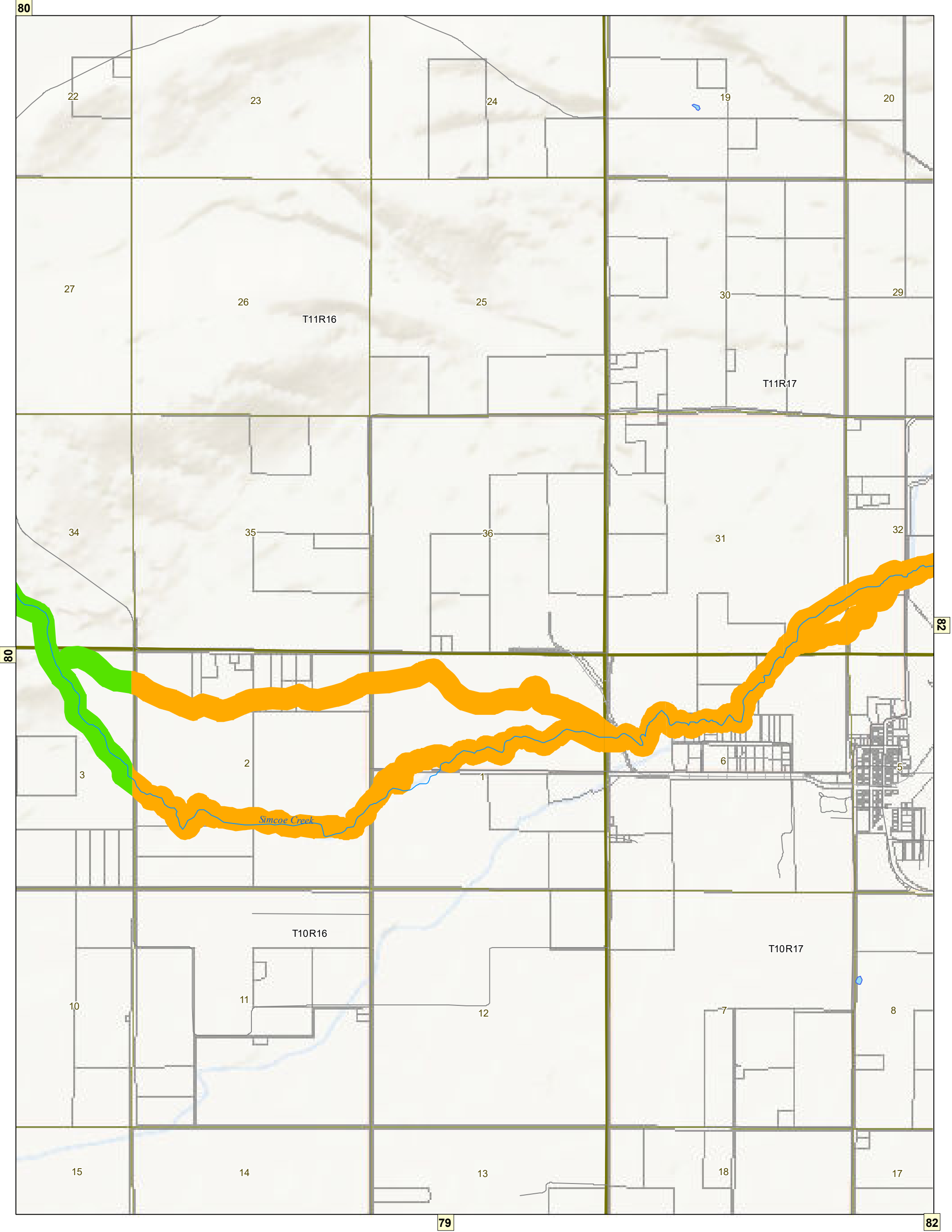

Natural

Conservancy

Rural

Urban

Urban Conservancy

Floodway/CMZ

Lakes and Ponds

Taxlots

Township\Range

Sections

SMA Streams

Highways

All Streets

Railroads

0

0.125

0.25

0.5

Miles

↑

NOTE: Shoreline environment designations depicted on this map are approximate.
They have not been surveyed and are intended for planning purposes only. Additional site specific evaluations may be required to confirm shoreline jurisdiction boundaries pursuant to the Yakima County Shoreline Master Program.

March 26, 2021

Data: Yakima County, WSDOE

Area of interest in Red

Yakima County Shoreline Master Program

Shreline Environmental Designation Maps

Yakima County SMP Designations

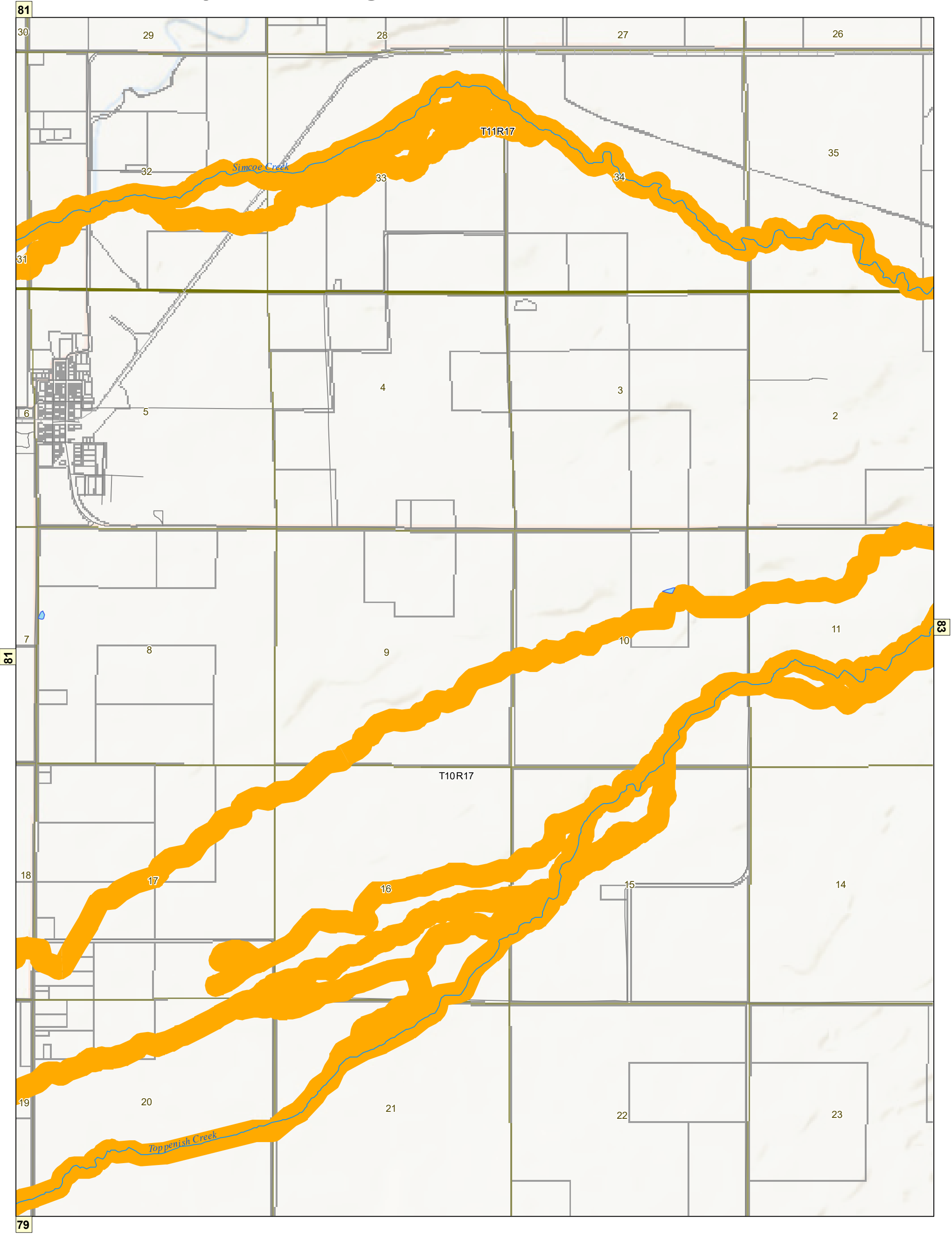

Yakima County Shoreline Environment Designations

- | | | |
|-------------------------------|-----------------------------|-------------------------|
| <div></div> Natural | <div></div> Lakes and Ponds | <div></div> Highways |
| <div></div> Conservancy | <div></div> Taxlots | <div></div> All Streets |
| <div></div> Rural | <div></div> Township\Range | <div></div> Railroads |
| <div></div> Urban | <div></div> Sections | |
| <div></div> Urban Conservancy | <div></div> SMA Streams | |
| <div></div> Floodway/CMZ | | |

NOTE: Shoreline environment designations depicted on this map are approximate. They have not been surveyed and are intended for planning purposes only. Additional site specific evaluations may be required to confirm shoreline jurisdiction boundaries pursuant to the Yakima County Shoreline Master Program.

March 26, 2021

Data: Yakima County, WSDOE

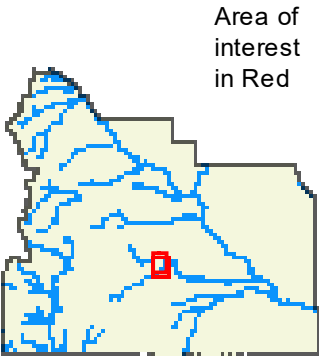

Area of interest in Red

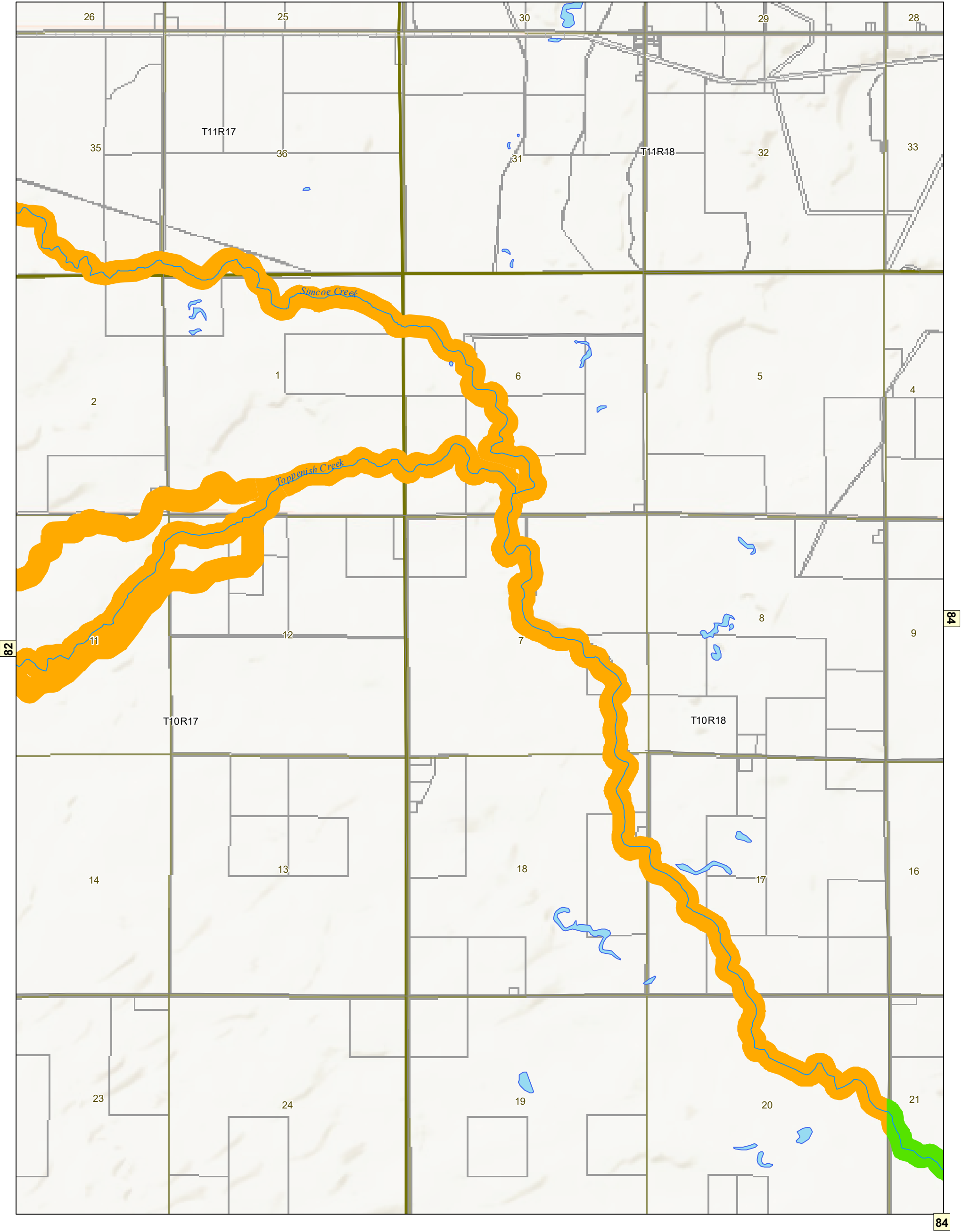

Yakima County Shoreline Environment Designations

- | | | |
|-------------------|-----------------|-------------|
| Natural | Lakes and Ponds | Highways |
| Conservancy | Taxlots | All Streets |
| Rural | Township\Range | Railroads |
| Urban | Sections | |
| Urban Conservancy | SMA Streams | |
| Floodway/CMZ | | |

NOTE: Shoreline environment designations depicted on this map are approximate. They have not been surveyed and are intended for planning purposes only. Additional site specific evaluations may be required to confirm shoreline jurisdiction boundaries pursuant to the Yakima County Shoreline Master Program.

March 26, 2021

Data: Yakima County, WSDOE

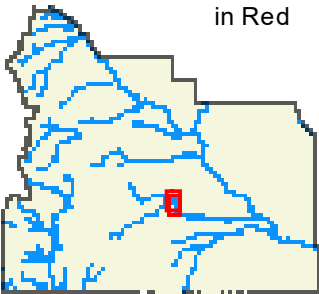

Area of interest in Red

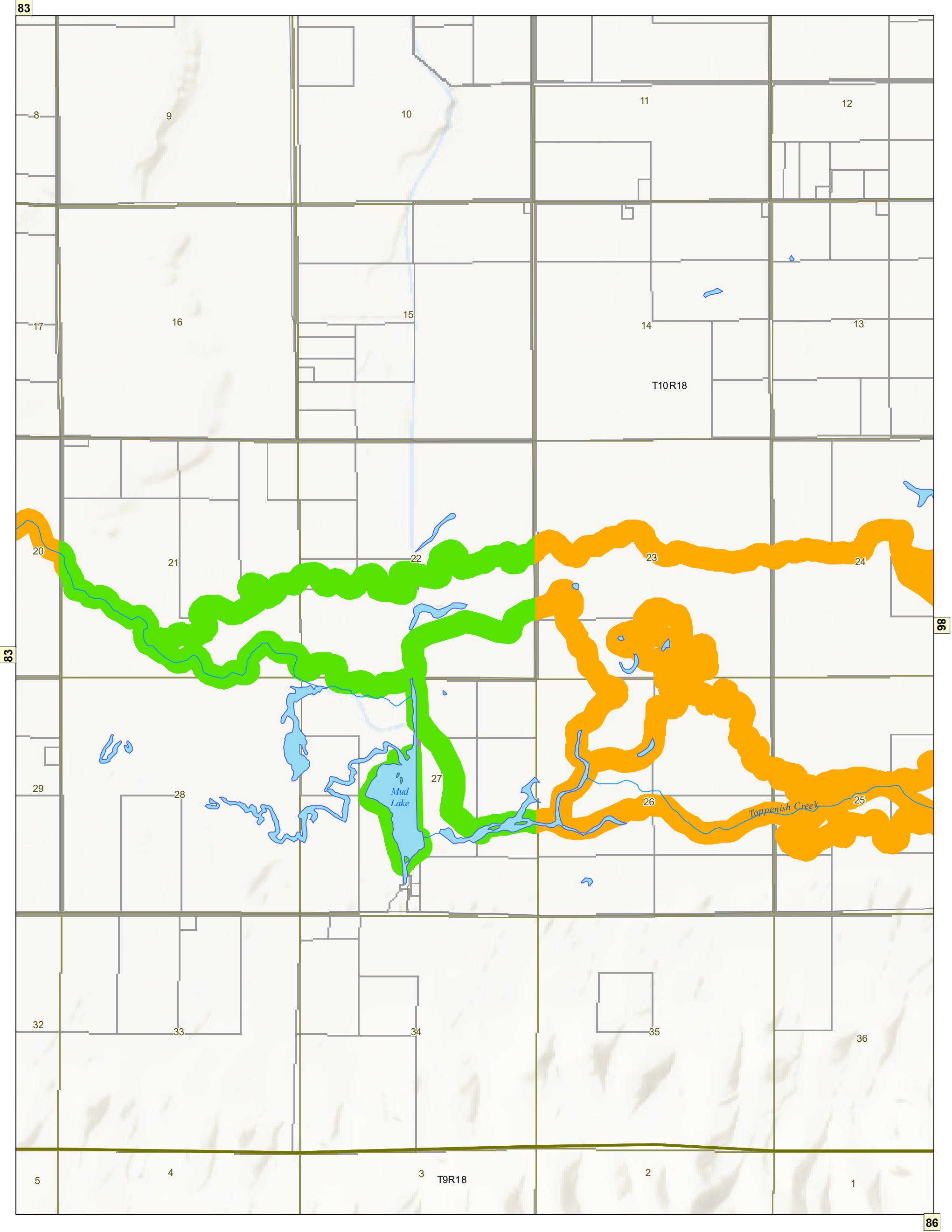

Yakima County Shoreline Environment Designations

- | | | |
|-------------------------------|-----------------------------|-------------------------|
| <div></div> Natural | <div></div> Lakes and Ponds | <div></div> Highways |
| <div></div> Conservancy | <div></div> Taxlots | <div></div> All Streets |
| <div></div> Rural | <div></div> Township\Range | <div></div> Railroads |
| <div></div> Urban | <div></div> Sections | |
| <div></div> Urban Conservancy | <div></div> SMA Streams | |
| <div></div> Floodway/CMZ | | |

NOTE: Shoreline environment designations depicted on this map are approximate. They have not been surveyed and are intended for planning purposes only. Additional site specific evaluations may be required to confirm shoreline jurisdiction boundaries pursuant to the Yakima County Shoreline Master Program.

March 26, 2021

Data: Yakima County, WSDOE

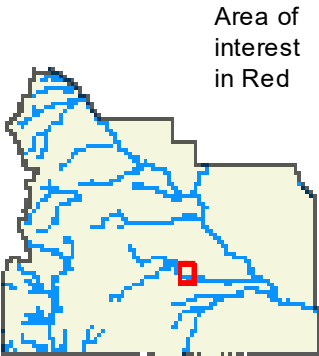

Area of interest in Red

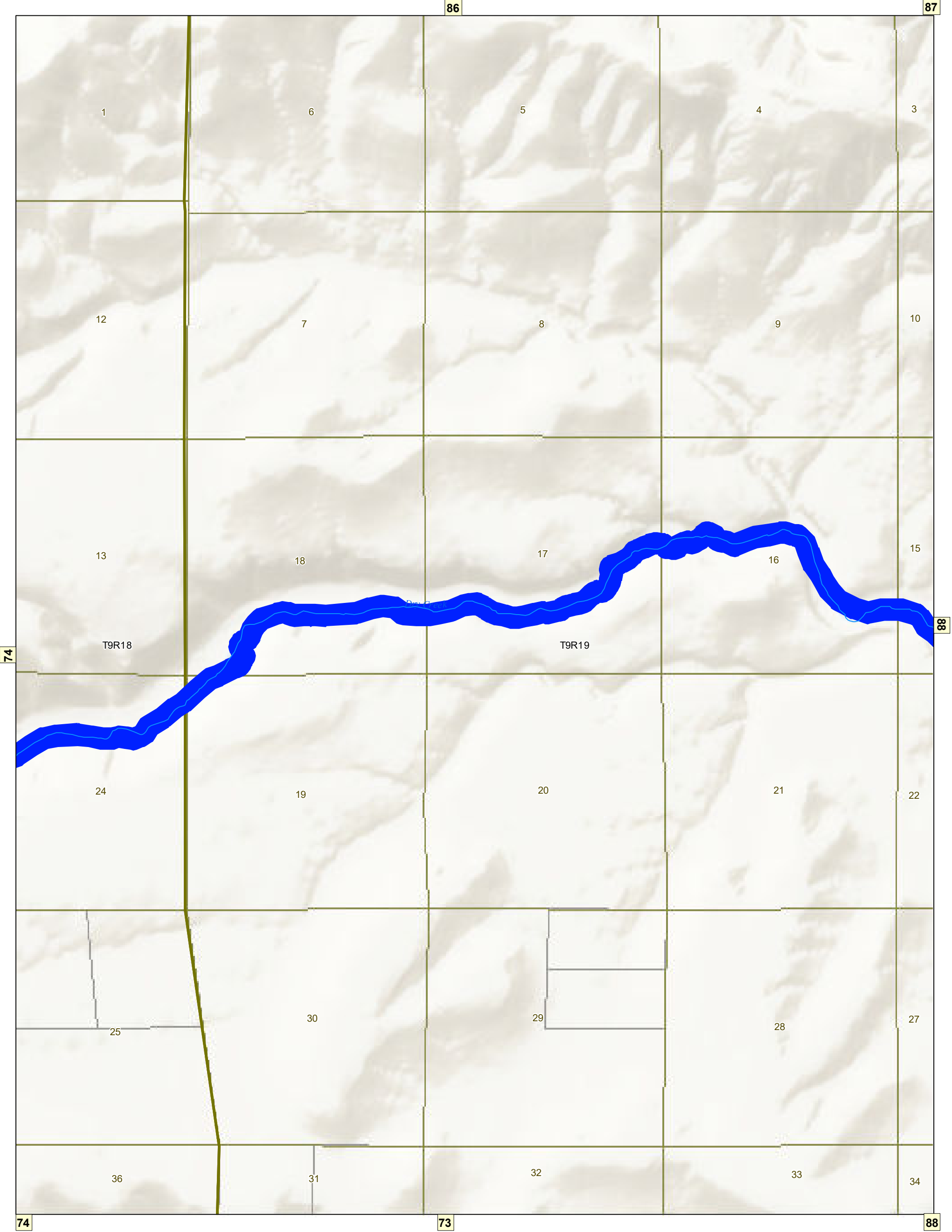

Yakima County Shoreline Environment Designations

- | | | |
|-------------------------------|-----------------------------|-------------------------|
| <div></div> Natural | <div></div> Lakes and Ponds | <div></div> Highways |
| <div></div> Conservancy | <div></div> Taxlots | <div></div> All Streets |
| <div></div> Rural | <div></div> Township\Range | <div></div> Railroads |
| <div></div> Urban | <div></div> Sections | |
| <div></div> Urban Conservancy | <div></div> SMA Streams | |
| <div></div> Floodway/CMZ | | |

NOTE: Shoreline environment designations depicted on this map are approximate. They have not been surveyed and are intended for planning purposes only. Additional site specific evaluations may be required to confirm shoreline jurisdiction boundaries pursuant to the Yakima County Shoreline Master Program.

March 26, 2021

Data: Yakima County, WSDOE

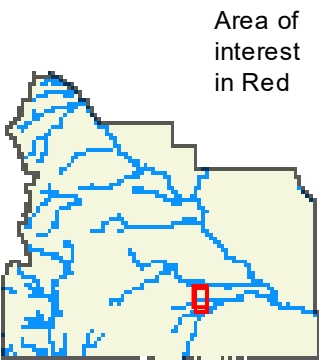

Area of interest in Red

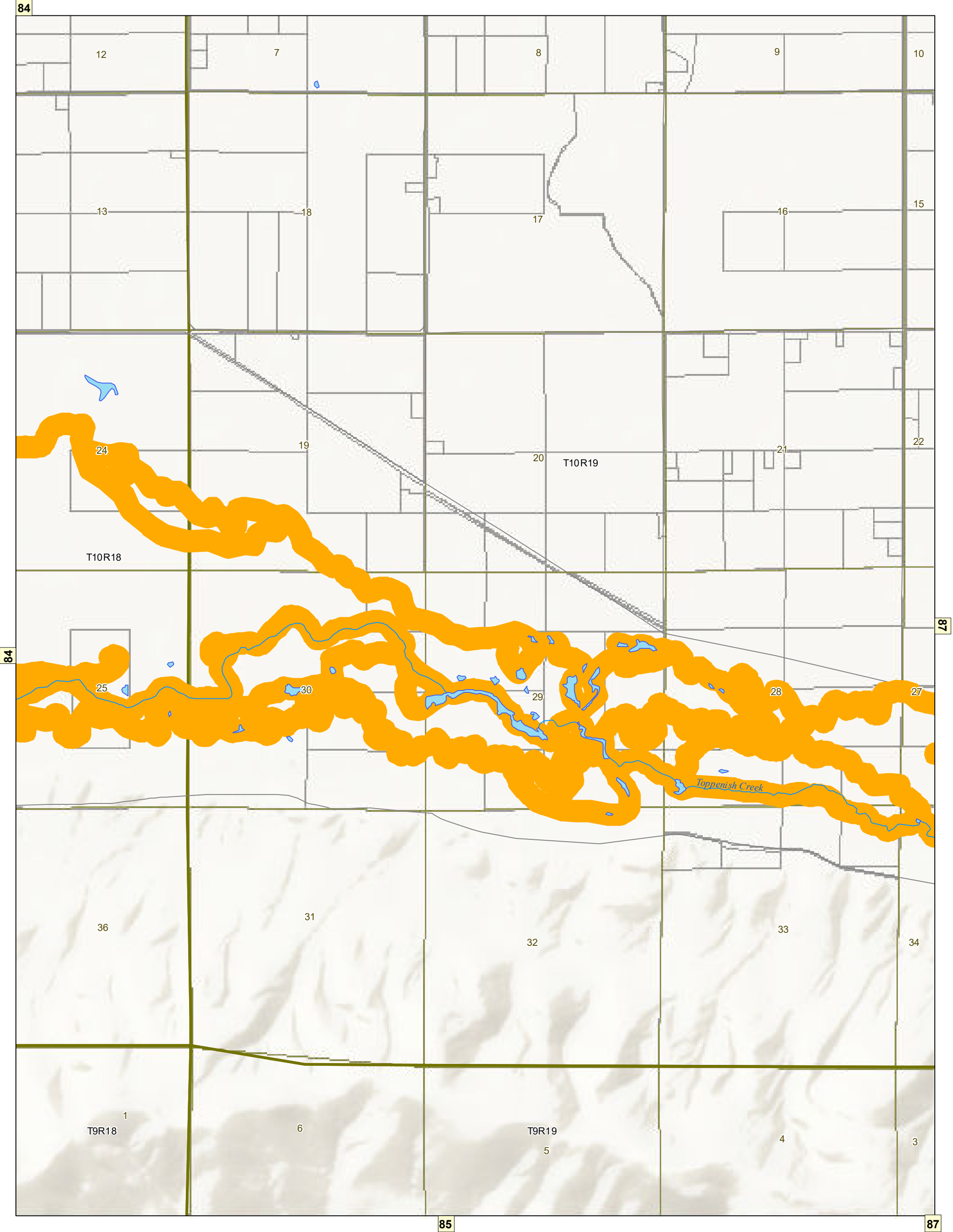

Yakima County Shoreline Environment Designations

- | | | |
|-------------------------------|-----------------------------|-------------------------|
| <div></div> Natural | <div></div> Lakes and Ponds | <div></div> Highways |
| <div></div> Conservancy | <div></div> Taxlots | <div></div> All Streets |
| <div></div> Rural | <div></div> Township\Range | <div></div> Railroads |
| <div></div> Urban | <div></div> Sections | |
| <div></div> Urban Conservancy | <div></div> SMA Streams | |
| <div></div> Floodway/CMZ | | |

NOTE: Shoreline environment designations depicted on this map are approximate. They have not been surveyed and are intended for planning purposes only. Additional site specific evaluations may be required to confirm shoreline jurisdiction boundaries pursuant to the Yakima County Shoreline Master Program.

March 26, 2021

Data: Yakima County, WSDOE

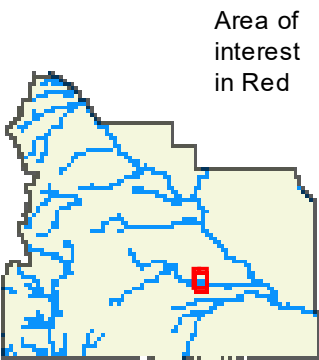

Area of interest in Red

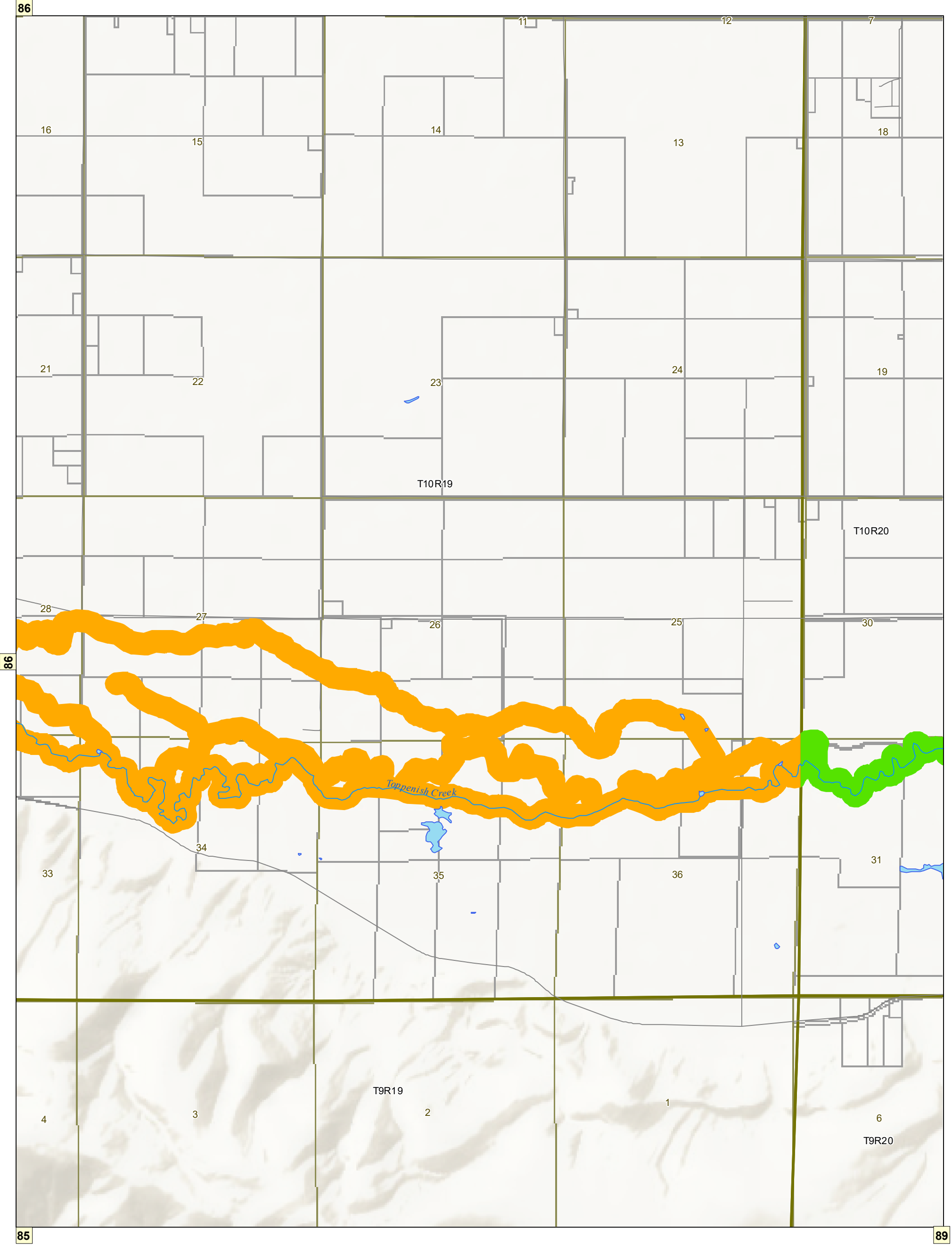

Yakima County Shoreline Environment Designations

Natural

Conservancy

Rural

Urban

Urban Conservancy

Floodway/CMZ

Lakes and Ponds

Taxlots

Township\Range

Sections

SMA Streams

Highways

All Streets

Railroads

0

0.125

0.25

0.5

Miles

↑

NOTE: Shoreline environment designations depicted on this map are approximate. They have not been surveyed and are intended for planning purposes only. Additional site specific evaluations may be required to confirm shoreline jurisdiction boundaries pursuant to the Yakima County Shoreline Master Program.

March 26, 2021

Data: Yakima County, WSDOE

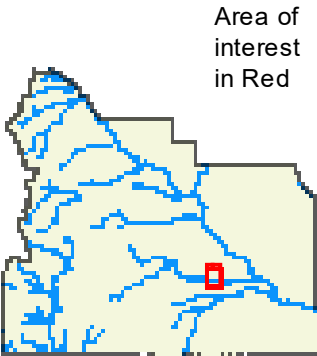

Area of interest in Red

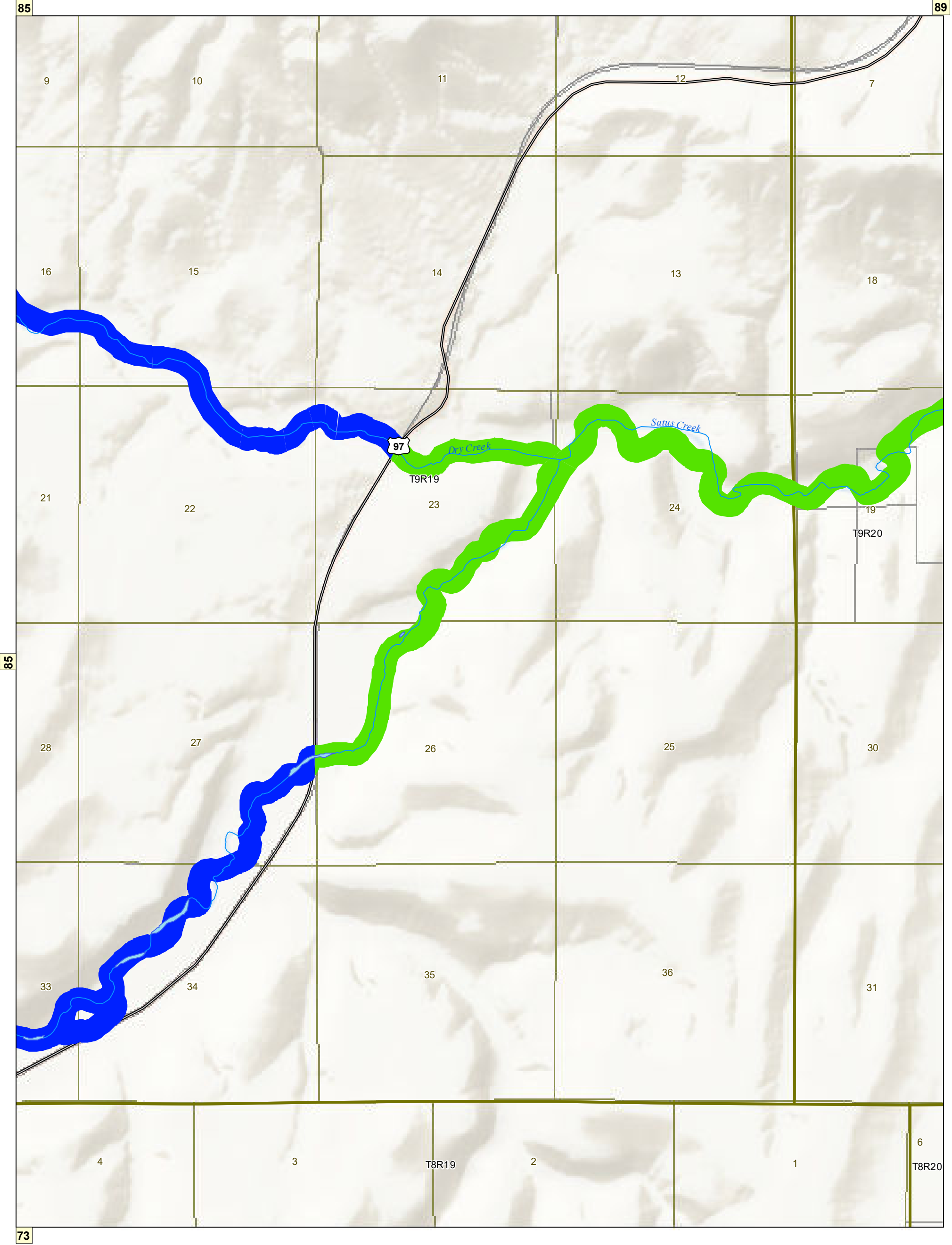

Yakima County Shoreline Environment Designations

- | | | |
|-------------------------------|-----------------------------|-------------------------|
| <div></div> Natural | <div></div> Lakes and Ponds | <div></div> Highways |
| <div></div> Conservancy | <div></div> Taxlots | <div></div> All Streets |
| <div></div> Rural | <div></div> Township\Range | <div></div> Railroads |
| <div></div> Urban | <div></div> Sections | |
| <div></div> Urban Conservancy | <div></div> SMA Streams | |
| <div></div> Floodway/CMZ | | |

NOTE: Shoreline environment designations depicted on this map are approximate. They have not been surveyed and are intended for planning purposes only. Additional site specific evaluations may be required to confirm shoreline jurisdiction boundaries pursuant to the Yakima County Shoreline Master Program.

March 26, 2021

Data: Yakima County, WSDOE

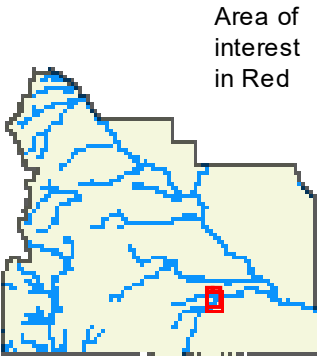

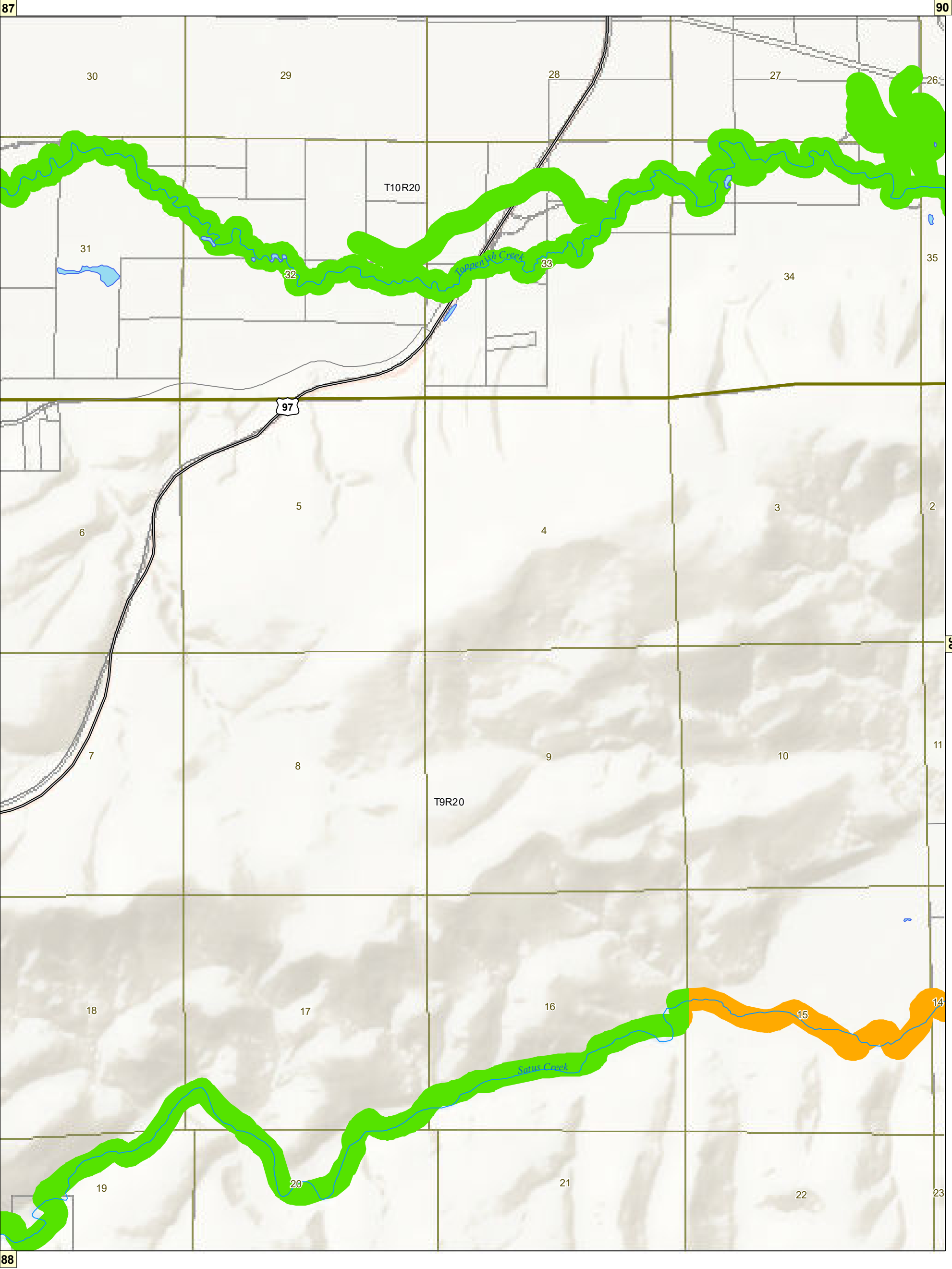

Yakima County Shoreline Environment Designations

- | | | |
|-------------------------------|-----------------------------|-------------------------|
| <div></div> Natural | <div></div> Lakes and Ponds | <div></div> Highways |
| <div></div> Conservancy | <div></div> Taxlots | <div></div> All Streets |
| <div></div> Rural | <div></div> Township\Range | <div></div> Railroads |
| <div></div> Urban | <div></div> Sections | |
| <div></div> Urban Conservancy | <div></div> SMA Streams | |
| <div></div> Floodway/CMZ | | |

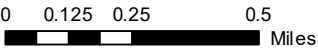

NOTE: Shoreline environment designations depicted on this map are approximate. They have not been surveyed and are intended for planning purposes only. Additional site specific evaluations may be required to confirm shoreline jurisdiction boundaries pursuant to the Yakima County Shoreline Master Program.

March 26, 2021

Data: Yakima County, WSDOE

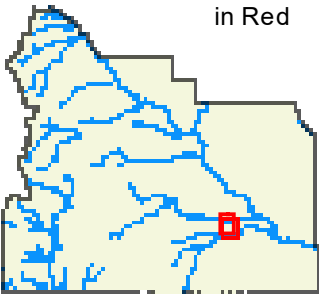

Area of interest in Red

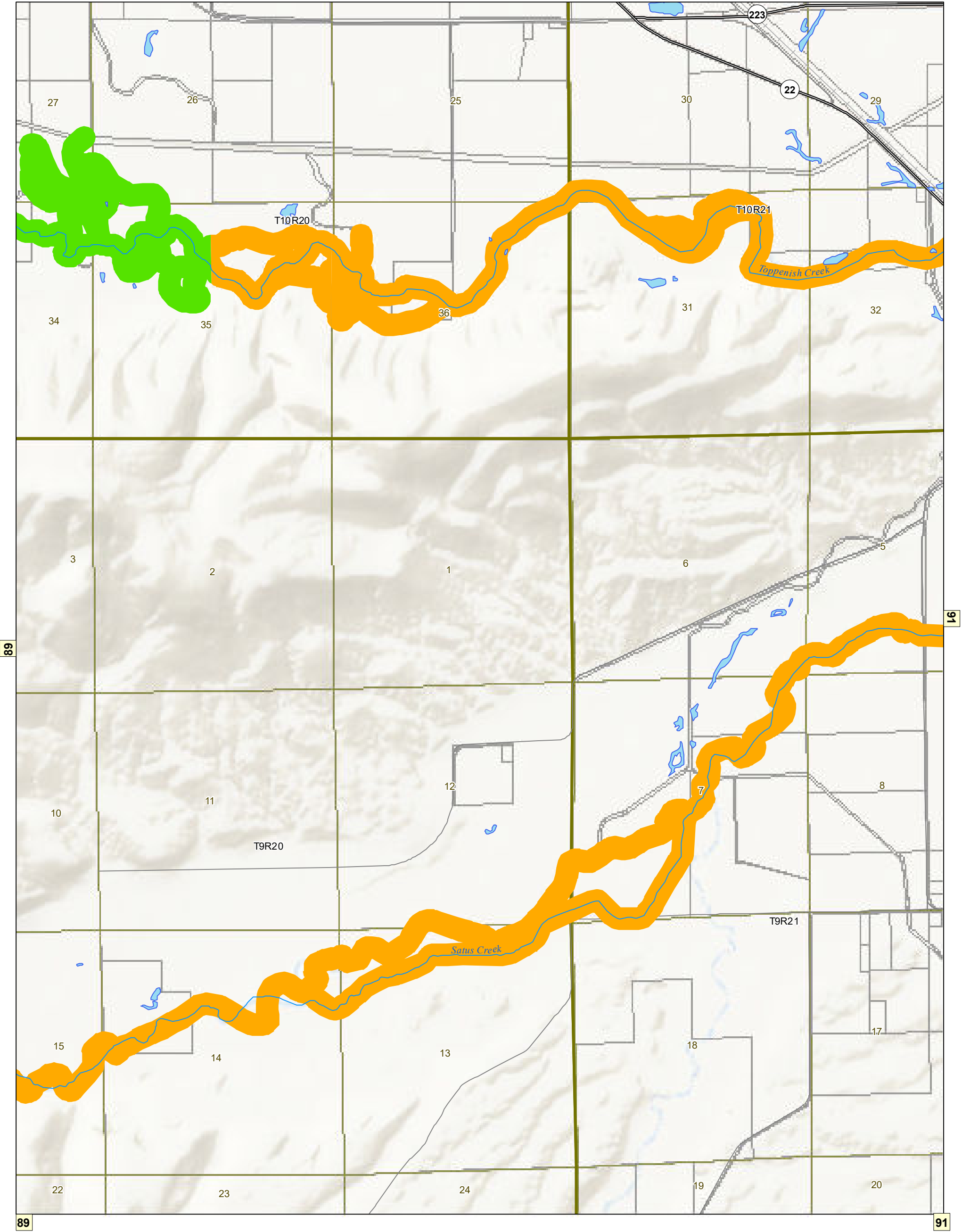

Yakima County Shoreline Environment Designations

- | | | |
|-------------------------------|-----------------------------|-------------------------|
| <div></div> Natural | <div></div> Lakes and Ponds | <div></div> Highways |
| <div></div> Conservancy | <div></div> Taxlots | <div></div> All Streets |
| <div></div> Rural | <div></div> Township\Range | <div></div> Railroads |
| <div></div> Urban | <div></div> Sections | |
| <div></div> Urban Conservancy | <div></div> SMA Streams | |
| <div></div> Floodway/CMZ | | |

NOTE: Shoreline environment designations depicted on this map are approximate. They have not been surveyed and are intended for planning purposes only. Additional site specific evaluations may be required to confirm shoreline jurisdiction boundaries pursuant to the Yakima County Shoreline Master Program.

March 26, 2021

Data: Yakima County, WSDOE

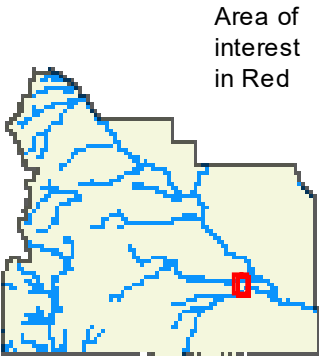

Area of interest in Red

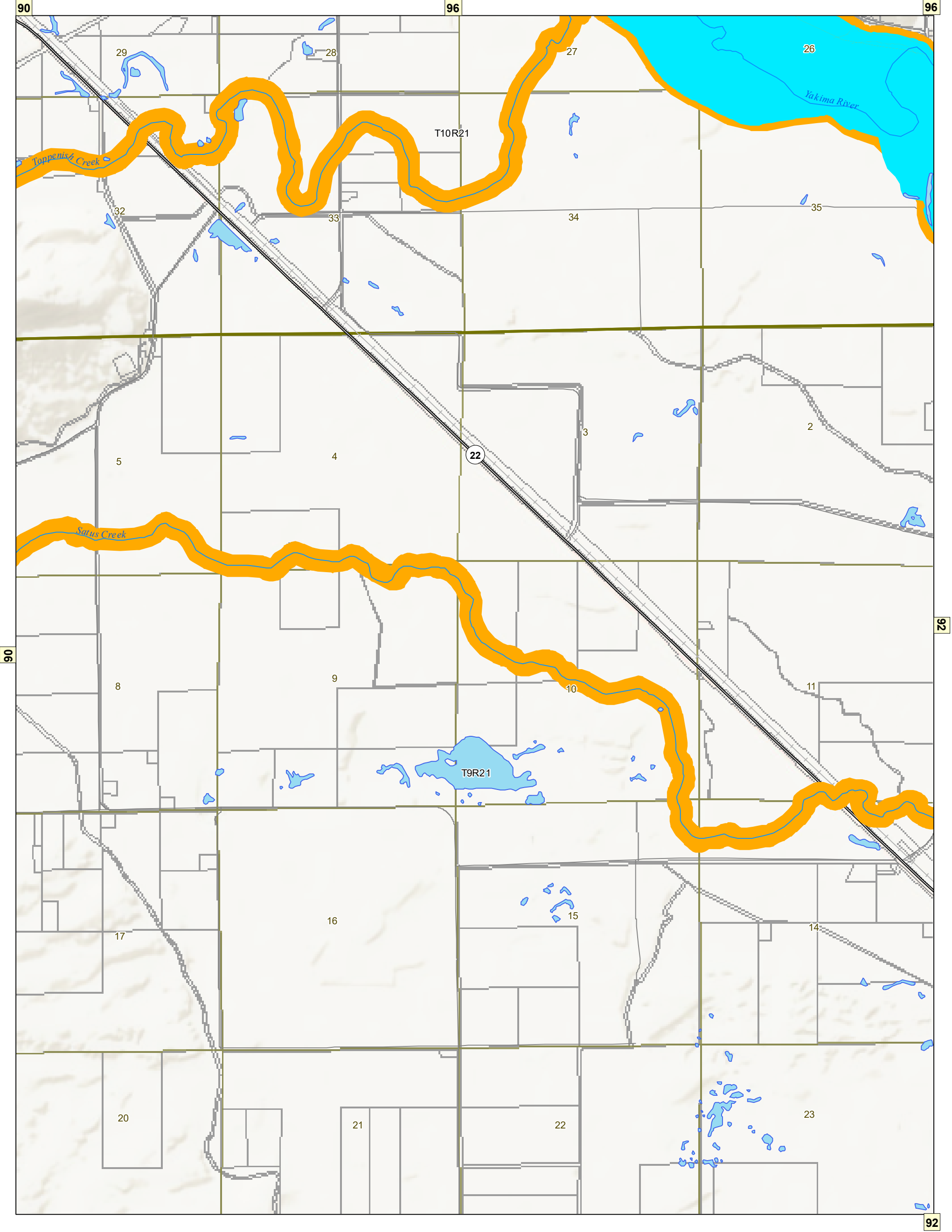

Yakima County Shoreline Environment Designations

<div></div> Natural	<div></div> Lakes and Ponds	<div></div> Highways
<div></div> Conservancy	<div></div> Taxlots	<div></div> All Streets
<div></div> Rural	<div></div> Township\Range	<div></div> Railroads
<div></div> Urban	<div></div> Sections	
<div></div> Urban Conservancy	<div></div> SMA Streams	
<div></div> Floodway/CMZ		

00.1250.250.5Miles

NOTE: Shoreline environment designations depicted on this map are approximate. They have not been surveyed and are intended for planning purposes only. Additional site specific evaluations may be required to confirm shoreline jurisdiction boundaries pursuant to the Yakima County Shoreline Master Program.

March 26, 2021
Data: Yakima County, WSDOE

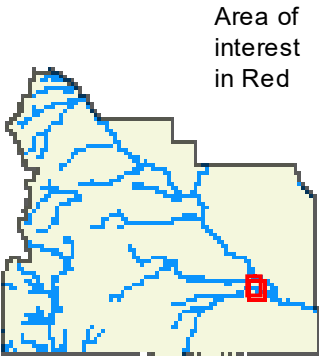

Area of interest in Red

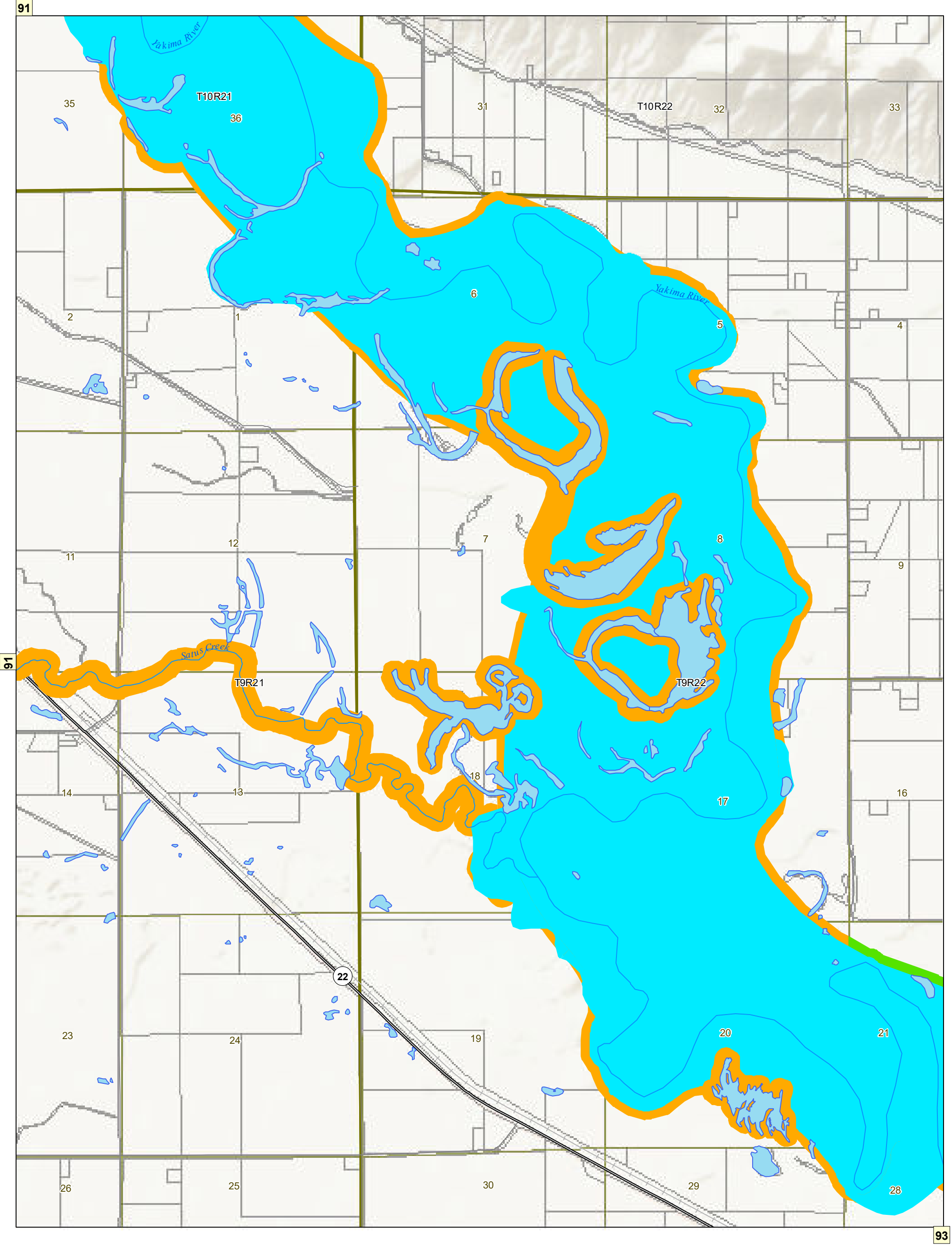

Yakima County Shoreline Environment Designations

- | | | |
|-------------------------------|-----------------------------|-------------------------|
| <div></div> Natural | <div></div> Lakes and Ponds | <div></div> Highways |
| <div></div> Conservancy | <div></div> Taxlots | <div></div> All Streets |
| <div></div> Rural | <div></div> Township\Range | <div></div> Railroads |
| <div></div> Urban | <div></div> Sections | |
| <div></div> Urban Conservancy | <div></div> SMA Streams | |
| <div></div> Floodway/CMZ | | |

NOTE: Shoreline environment designations depicted on this map are approximate. They have not been surveyed and are intended for planning purposes only. Additional site specific evaluations may be required to confirm shoreline jurisdiction boundaries pursuant to the Yakima County Shoreline Master Program.

March 26, 2021

Data: Yakima County, WSDOE

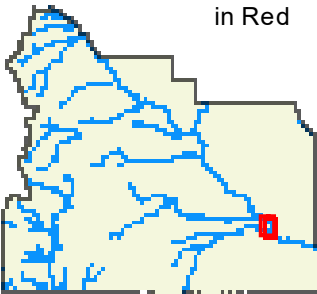

Area of interest in Red

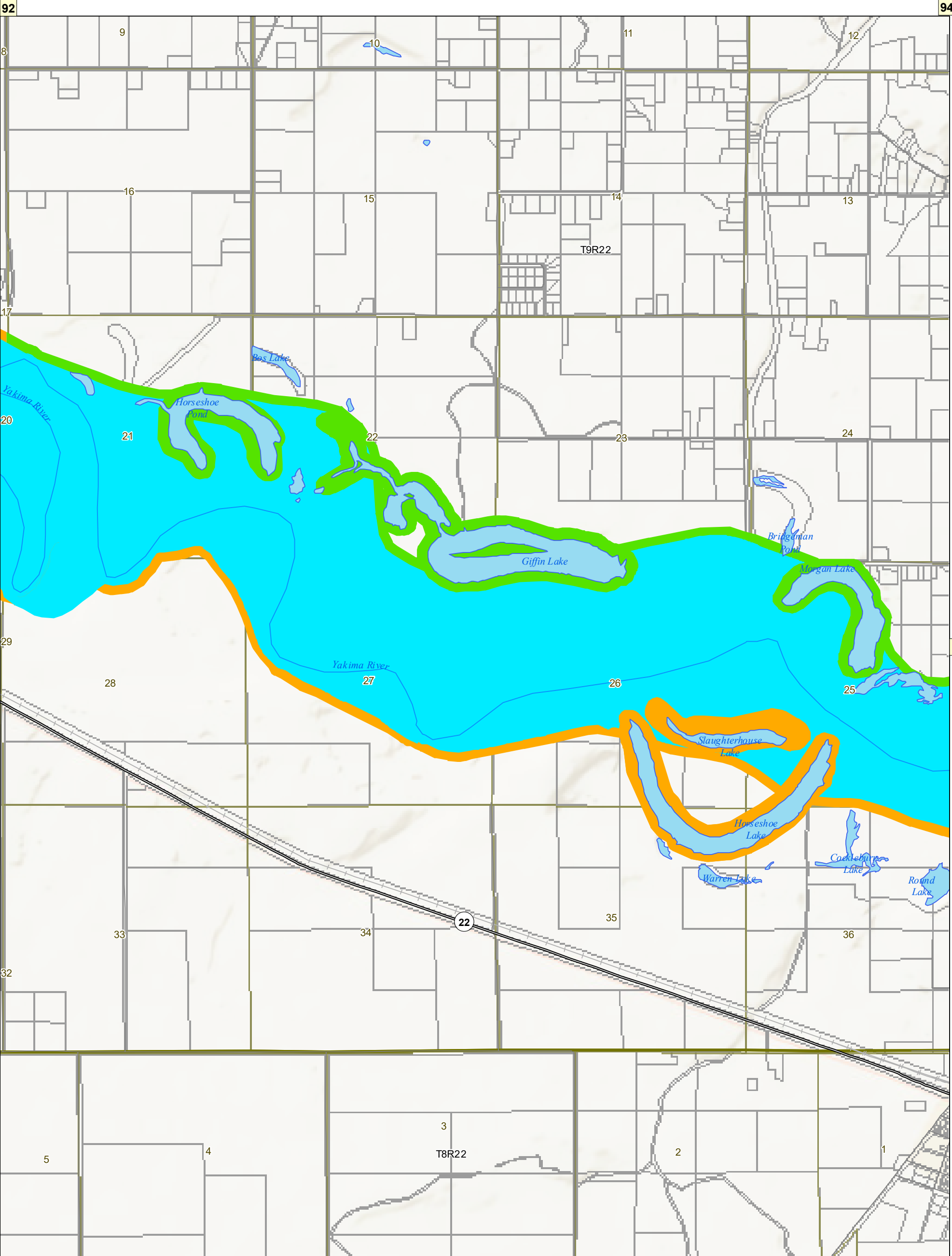

Yakima County Shoreline Environment Designations

- | | | |
|-------------------------------|-----------------------------|-------------------------|
| <div></div> Natural | <div></div> Lakes and Ponds | <div></div> Highways |
| <div></div> Conservancy | <div></div> Taxlots | <div></div> All Streets |
| <div></div> Rural | <div></div> Township\Range | <div></div> Railroads |
| <div></div> Urban | <div></div> Sections | |
| <div></div> Urban Conservancy | <div></div> SMA Streams | |
| <div></div> Floodway/CMZ | | |

NOTE: Shoreline environment designations depicted on this map are approximate. They have not been surveyed and are intended for planning purposes only. Additional site specific evaluations may be required to confirm shoreline jurisdiction boundaries pursuant to the Yakima County Shoreline Master Program.

March 26, 2021

Data: Yakima County, WSDOE

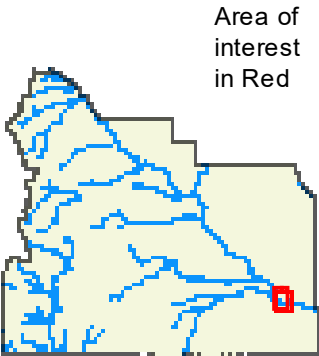

Area of interest in Red

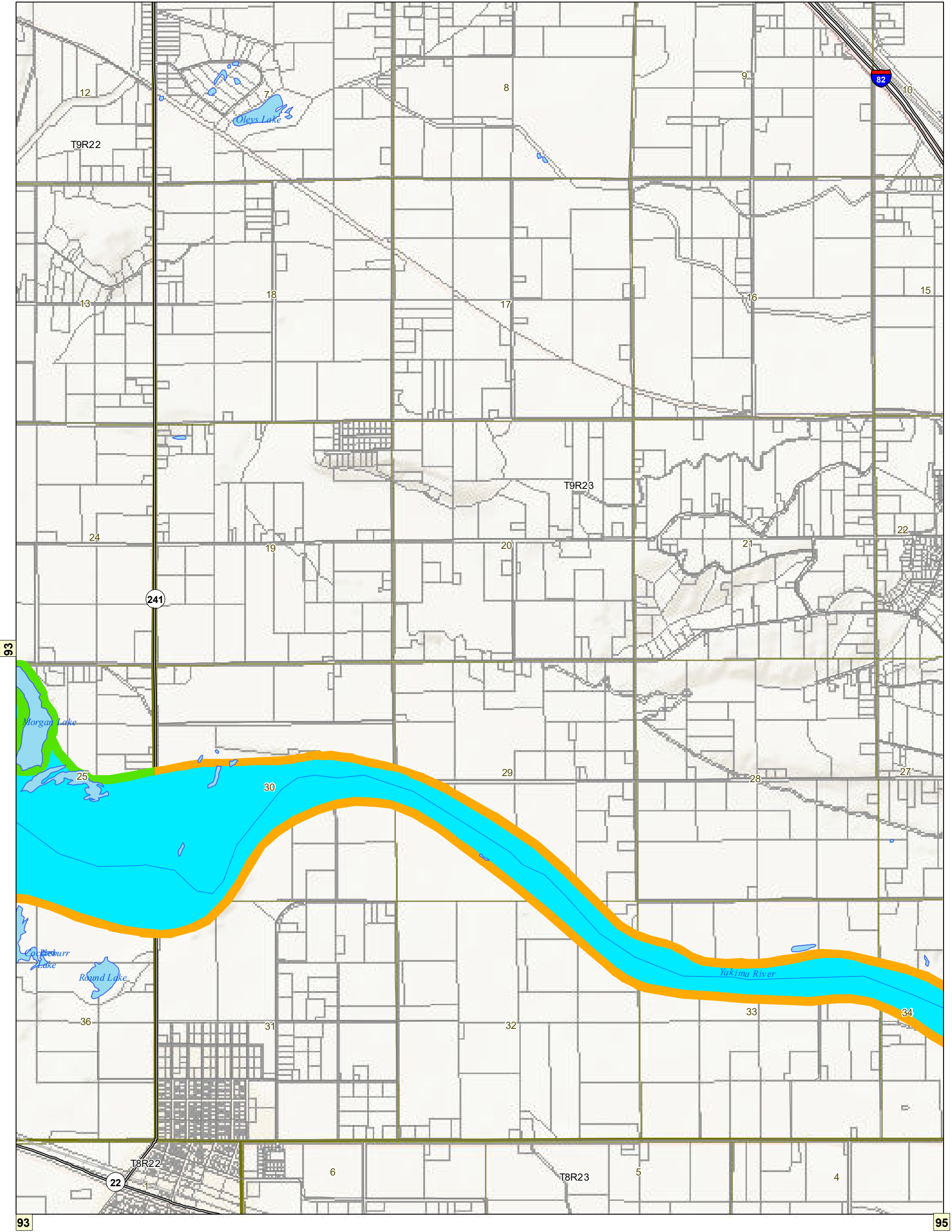

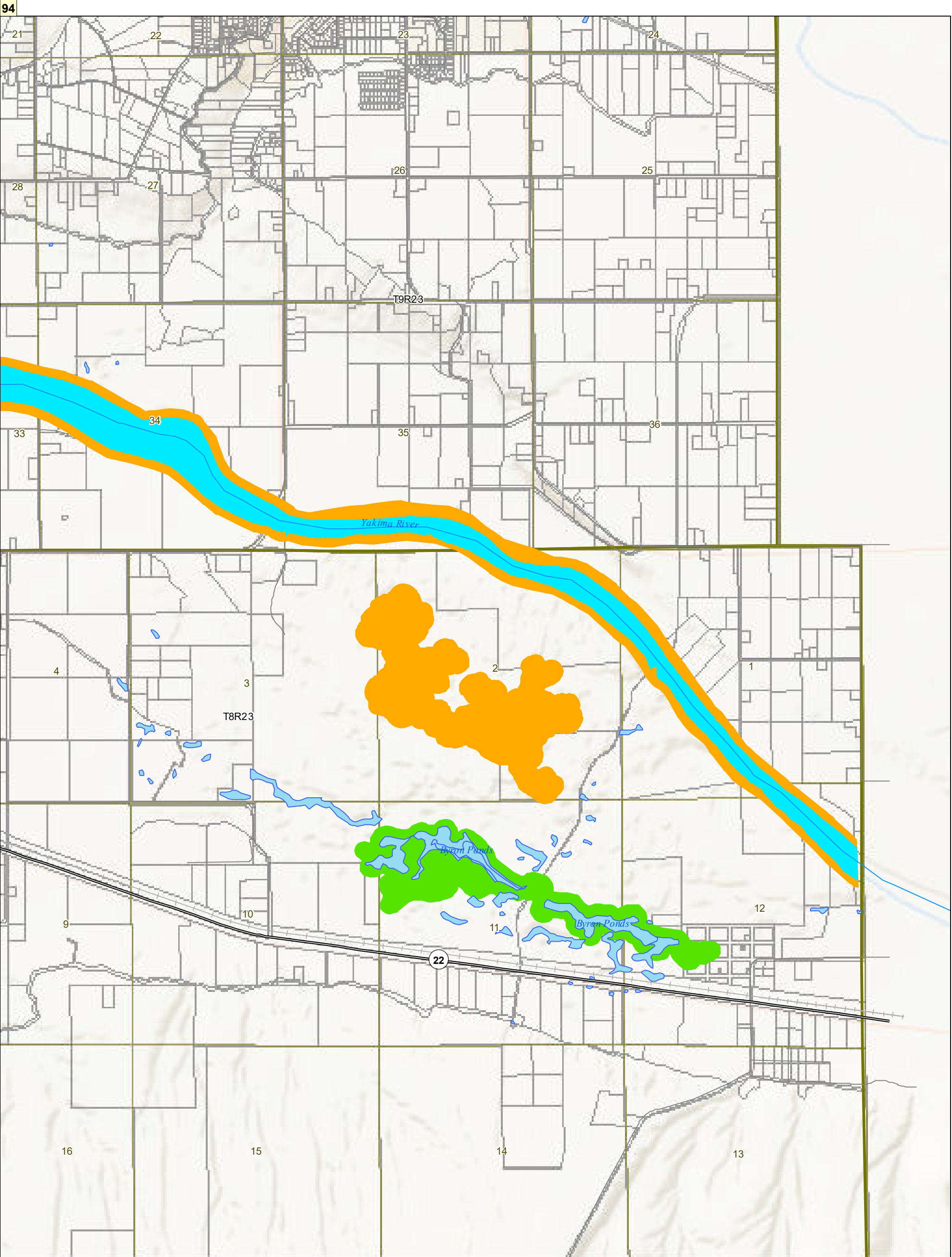

Yakima County Shoreline Environment Designations

- | | | |
|-------------------------------|-----------------------------|-------------------------|
| <div></div> Natural | <div></div> Lakes and Ponds | <div></div> Highways |
| <div></div> Conservancy | <div></div> Taxlots | <div></div> All Streets |
| <div></div> Rural | <div></div> Township\Range | <div></div> Railroads |
| <div></div> Urban | <div></div> Sections | |
| <div></div> Urban Conservancy | <div></div> SMA Streams | |
| <div></div> Floodway/CMZ | | |

Yakima County Shoreline Master Program

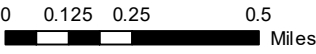

Shreline Environmental Designation Maps

NOTE: Shoreline environment designations depicted on this map are approximate. They have not been surveyed and are intended for planning purposes only. Additional site specific evaluations may be required to confirm shoreline jurisdiction boundaries pursuant to the Yakima County Shoreline Master Program.

March 26, 2021

Data: Yakima County, WSDOE

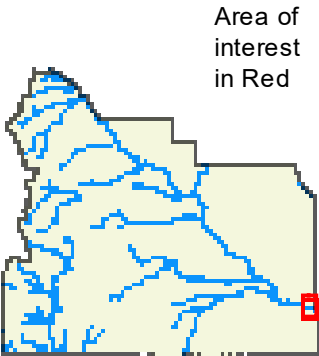

Area of interest in Red

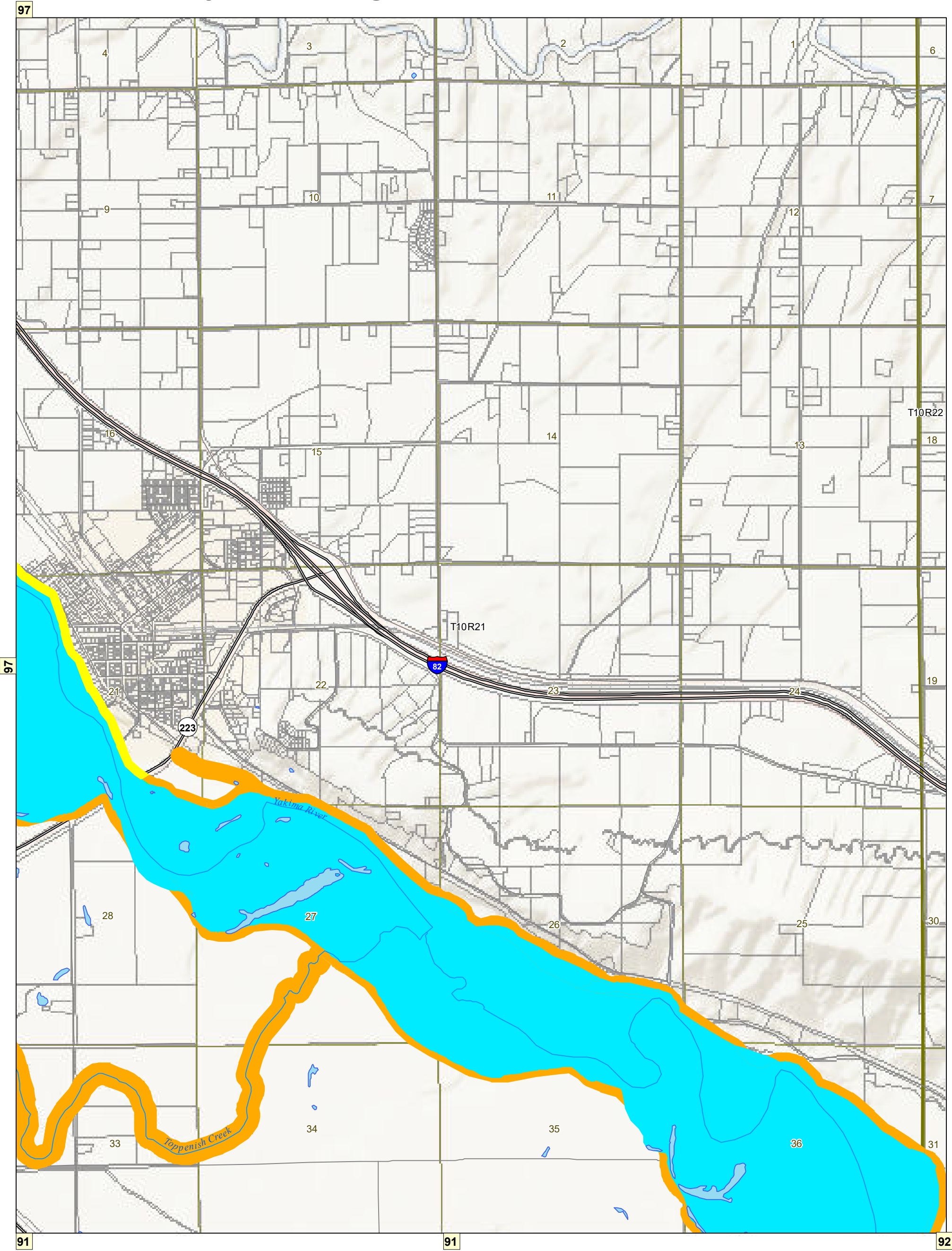

Yakima County Shoreline Environment Designations

- | | | |
|-------------------|-----------------|-------------|
| Natural | Lakes and Ponds | Highways |
| Conservancy | Taxlots | All Streets |
| Rural | Township\Range | Railroads |
| Urban | Sections | |
| Urban Conservancy | SMA Streams | |
| Floodway/CMZ | | |

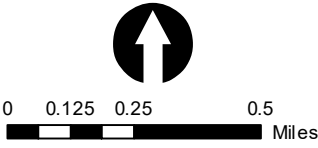

NOTE: Shoreline environment designations depicted on this map are approximate. They have not been surveyed and are intended for planning purposes only. Additional site specific evaluations may be required to confirm shoreline jurisdiction boundaries pursuant to the Yakima County Shoreline Master Program.

March 26, 2021

Data: Yakima County, WSDOE

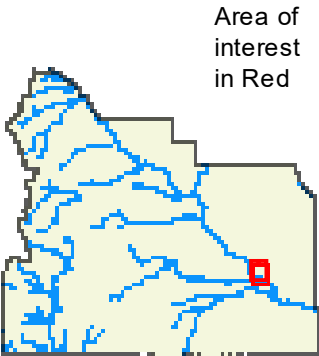

Area of interest in Red

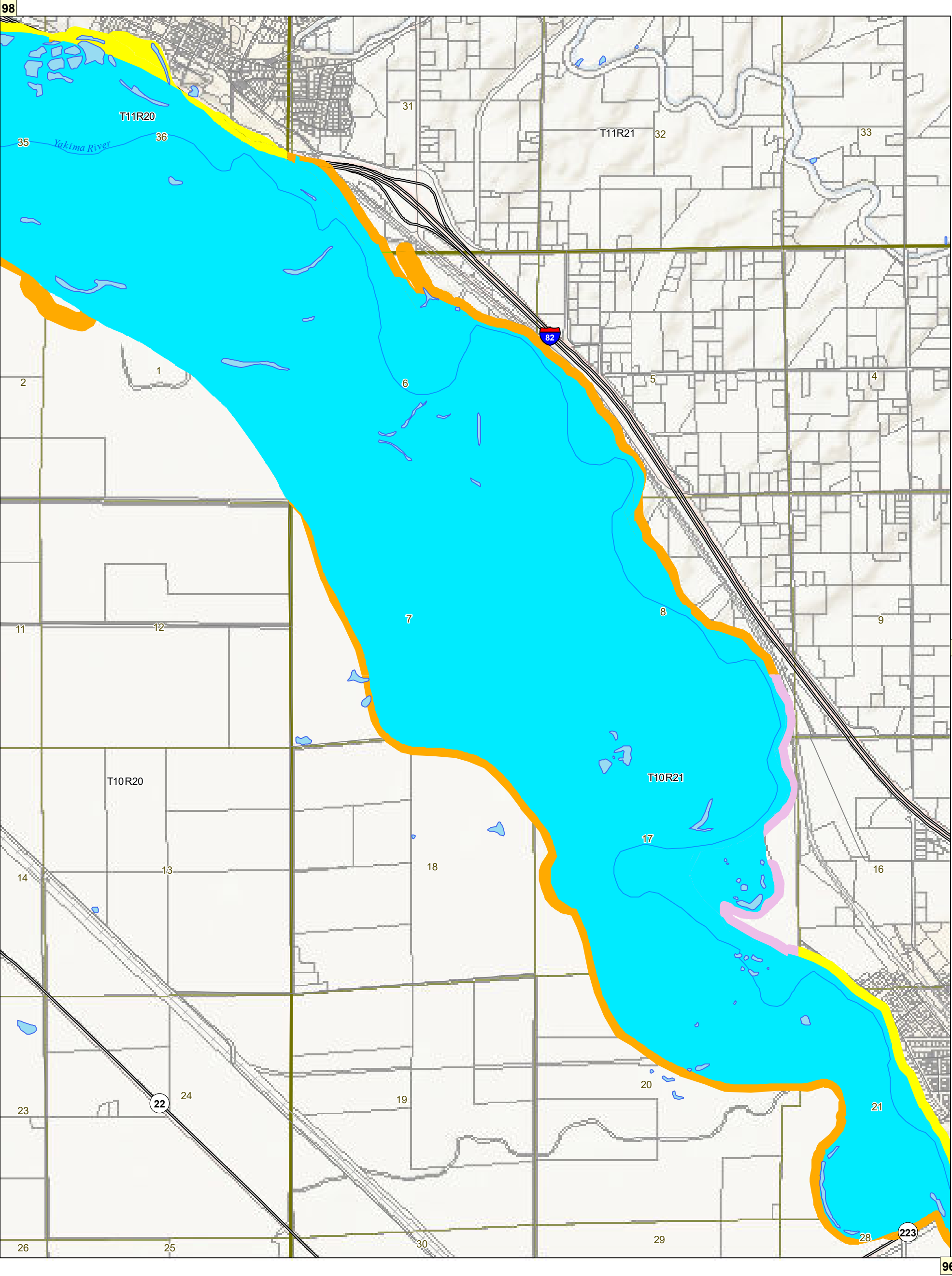

Yakima County Shoreline Environment Designations

- | | | |
|-------------------------------|-----------------------------|-------------------------|
| <div></div> Natural | <div></div> Lakes and Ponds | <div></div> Highways |
| <div></div> Conservancy | <div></div> Taxlots | <div></div> All Streets |
| <div></div> Rural | <div></div> Township\Range | <div></div> Railroads |
| <div></div> Urban | <div></div> Sections | |
| <div></div> Urban Conservancy | <div></div> SMA Streams | |
| <div></div> Floodway/CMZ | | |

Yakima County Shoreline Master Program

Shreline Environmental Designation Maps

NOTE: Shoreline environment designations depicted on this map are approximate. They have not been surveyed and are intended for planning purposes only. Additional site specific evaluations may be required to confirm shoreline jurisdiction boundaries pursuant to the Yakima County Shoreline Master Program.

March 26, 2021

Data: Yakima County, WSDOE

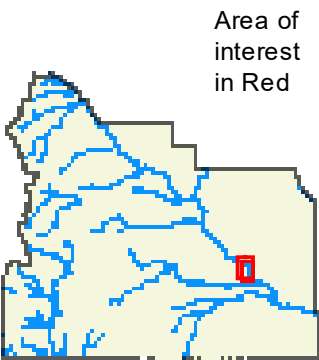

Area of interest in Red

Yakima County SMP Designations

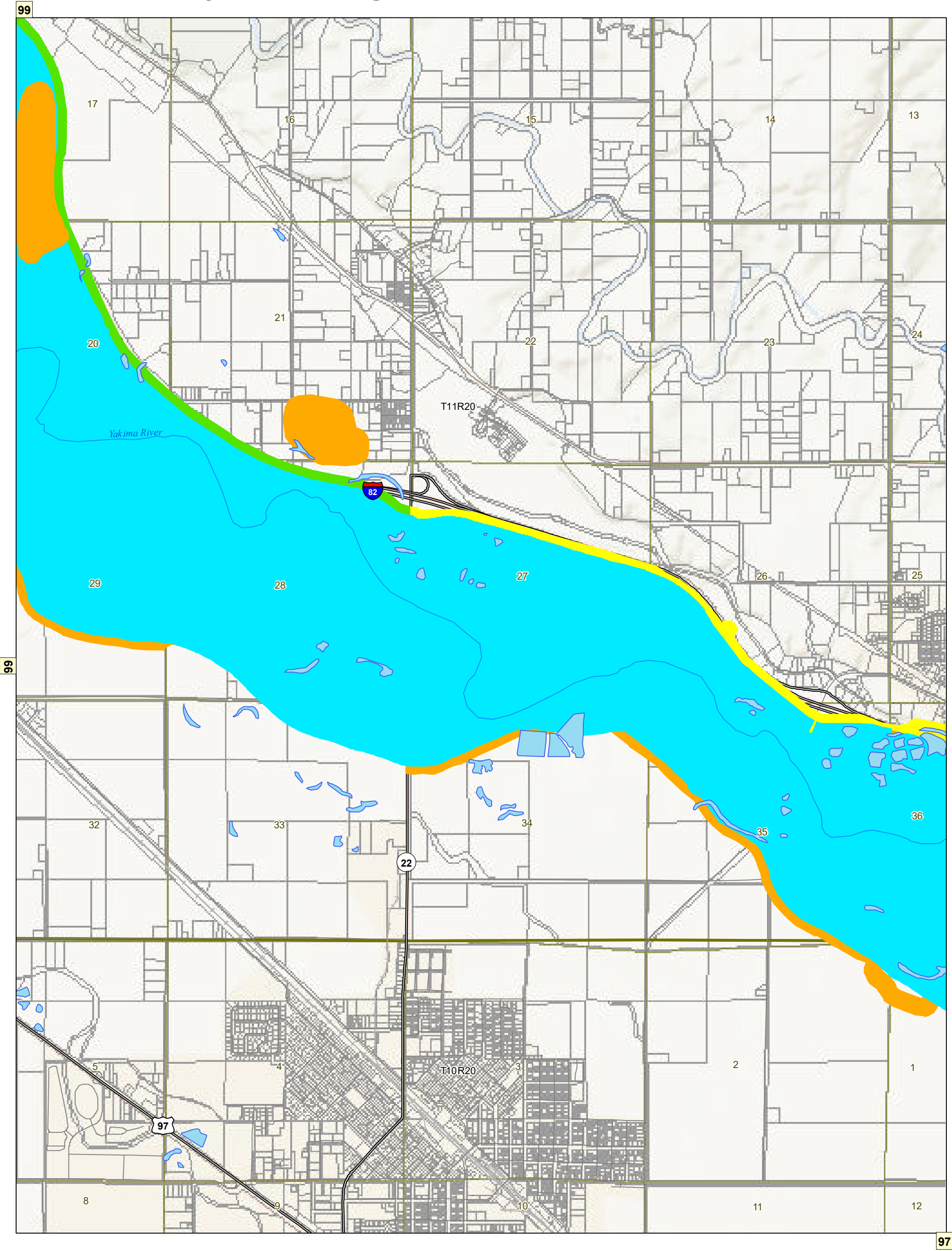

Yakima County Shoreline Environment Designations

Natural	Lakes and Ponds	Highways
Conservancy	Taxlots	All Streets
Rural	Township\Range	Railroads
Urban	Sections	
Urban Conservancy	SMA Streams	
Floodway/CMZ		

NOTE: Shoreline environment designations depicted on this map are approximate. They have not been surveyed and are intended for planning purposes only. Additional site specific evaluations may be required to confirm shoreline jurisdiction boundaries pursuant to the Yakima County Shoreline Master Program.

March 26, 2021

Data: Yakima County, WSDOE

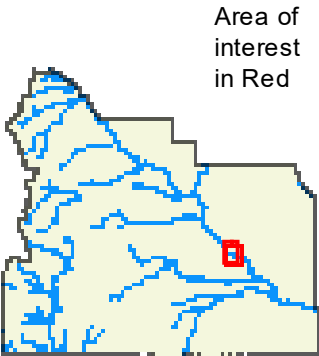

Area of interest in Red

Yakima County SMP Designations

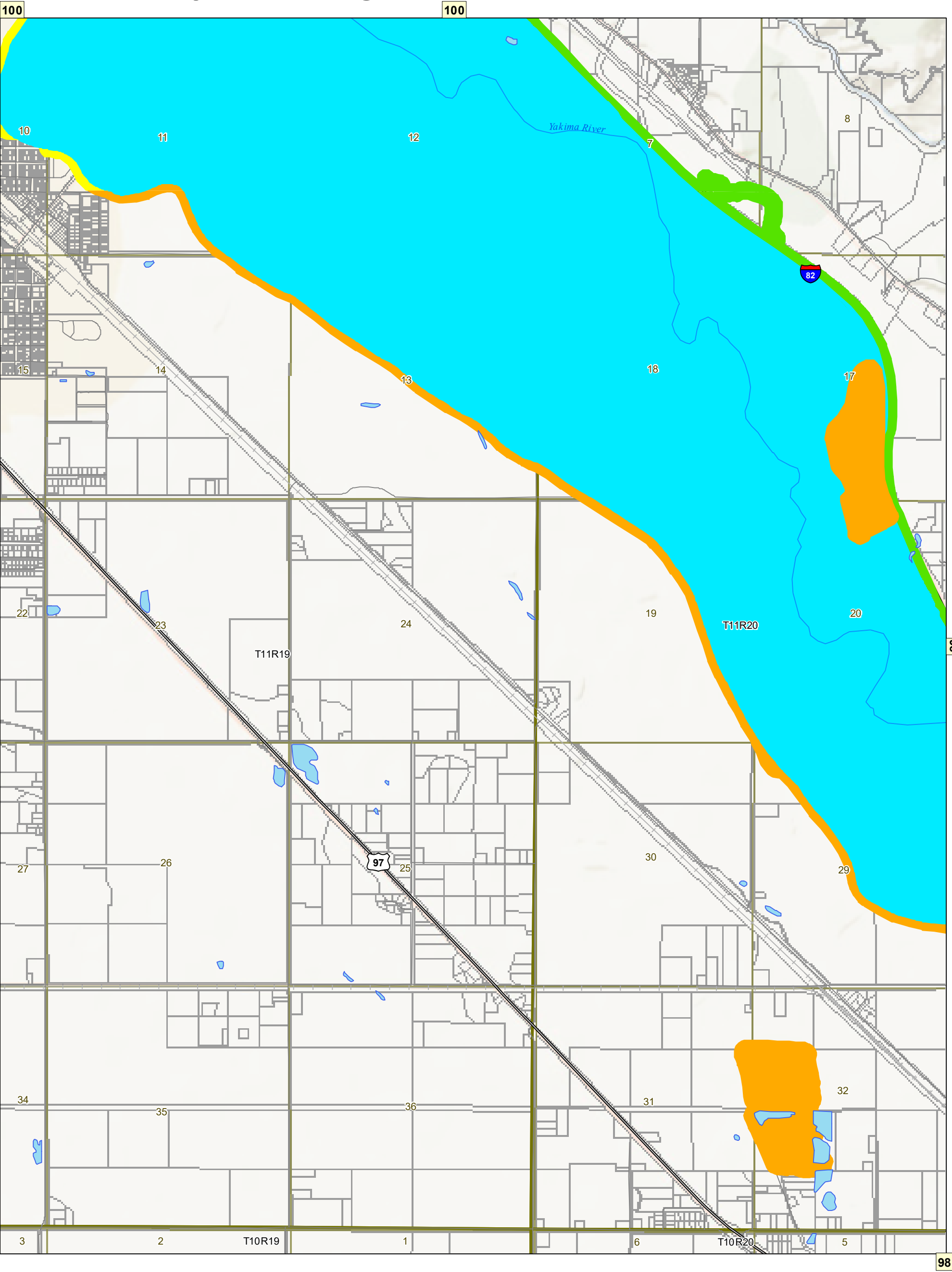

Yakima County Shoreline Environment Designations

- | | | |
|-------------------|-----------------|-------------|
| Natural | Lakes and Ponds | Highways |
| Conservancy | Taxlots | All Streets |
| Rural | Township\Range | Railroads |
| Urban | Sections | |
| Urban Conservancy | SMA Streams | |
| Floodway/CMZ | | |



NOTE: Shoreline environment designations depicted on this map are approximate. They have not been surveyed and are intended for planning purposes only. Additional site specific evaluations may be required to confirm shoreline jurisdiction boundaries pursuant to the Yakima County Shoreline Master Program.

March 26, 2021

Data: Yakima County, WSDOE

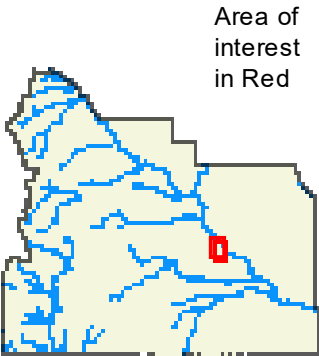

Area of interest in Red

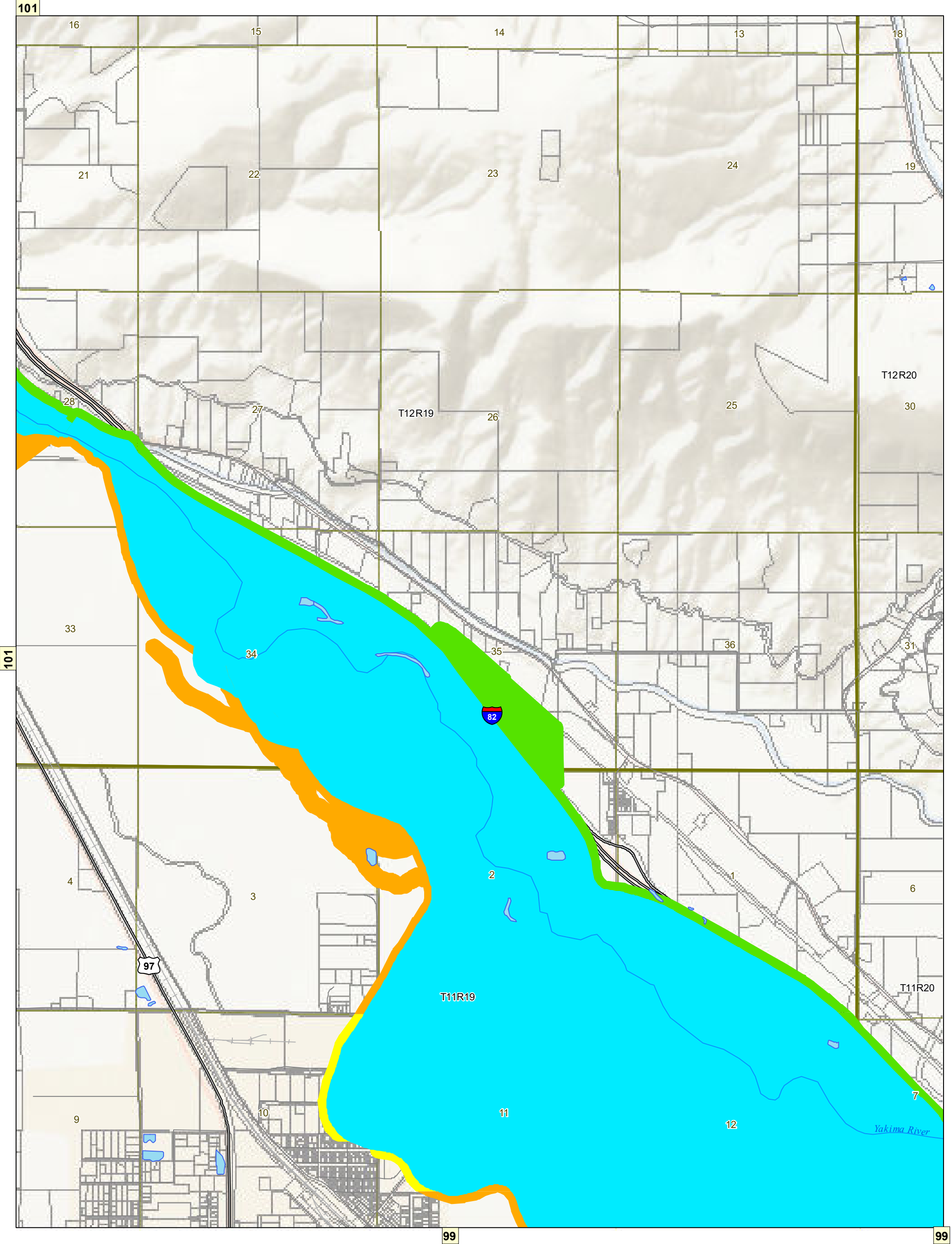

Yakima County Shoreline Environment Designations

- | | | |
|-------------------------------|-----------------------------|-------------------------|
| <div></div> Natural | <div></div> Lakes and Ponds | <div></div> Highways |
| <div></div> Conservancy | <div></div> Taxlots | <div></div> All Streets |
| <div></div> Rural | <div></div> Township\Range | <div></div> Railroads |
| <div></div> Urban | <div></div> Sections | |
| <div></div> Urban Conservancy | <div></div> SMA Streams | |
| <div></div> Floodway/CMZ | | |

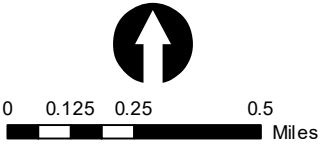

NOTE: Shoreline environment designations depicted on this map are approximate. They have not been surveyed and are intended for planning purposes only. Additional site specific evaluations may be required to confirm shoreline jurisdiction boundaries pursuant to the Yakima County Shoreline Master Program.

March 26, 2021

Data: Yakima County, WSDOE

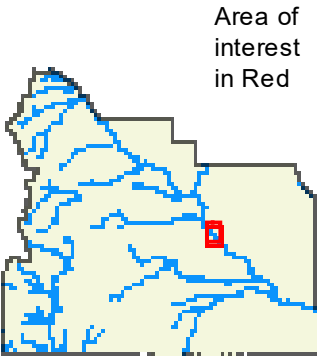

Area of interest in Red

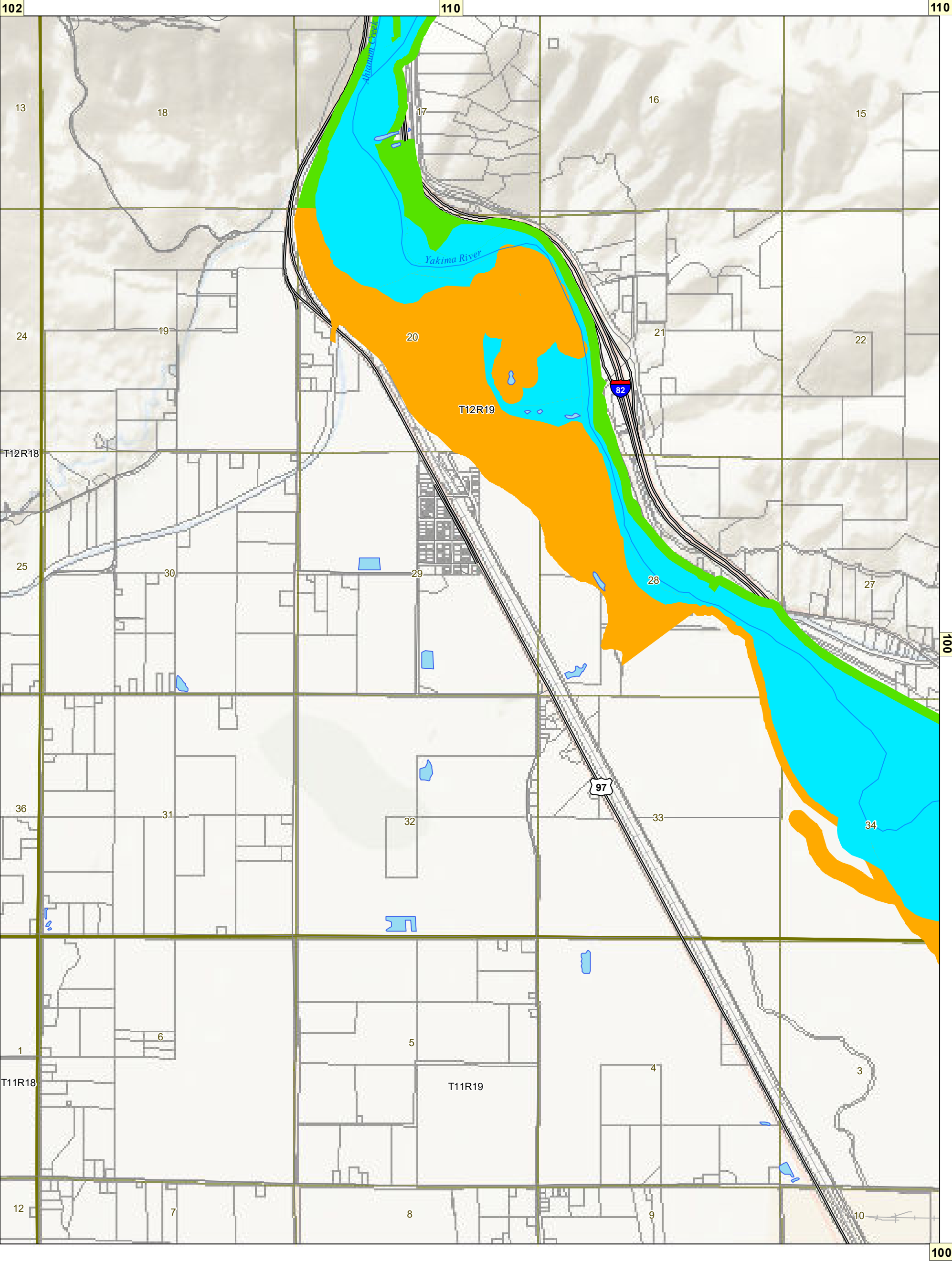

Yakima County Shoreline Environment Designations

- | | | |
|-------------------------------|-----------------------------|-------------------------|
| <div></div> Natural | <div></div> Lakes and Ponds | <div></div> Highways |
| <div></div> Conservancy | <div></div> Taxlots | <div></div> All Streets |
| <div></div> Rural | <div></div> Township\Range | <div></div> Railroads |
| <div></div> Urban | <div></div> Sections | |
| <div></div> Urban Conservancy | <div></div> SMA Streams | |
| <div></div> Floodway/CMZ | | |

NOTE: Shoreline environment designations depicted on this map are approximate. They have not been surveyed and are intended for planning purposes only. Additional site specific evaluations may be required to confirm shoreline jurisdiction boundaries pursuant to the Yakima County Shoreline Master Program.

March 26, 2021

Data: Yakima County, WSDOE

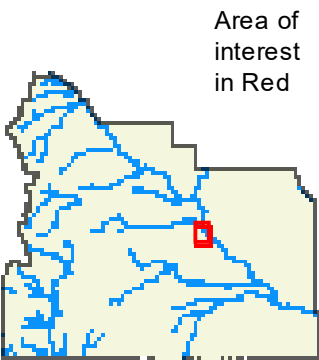

Area of interest in Red

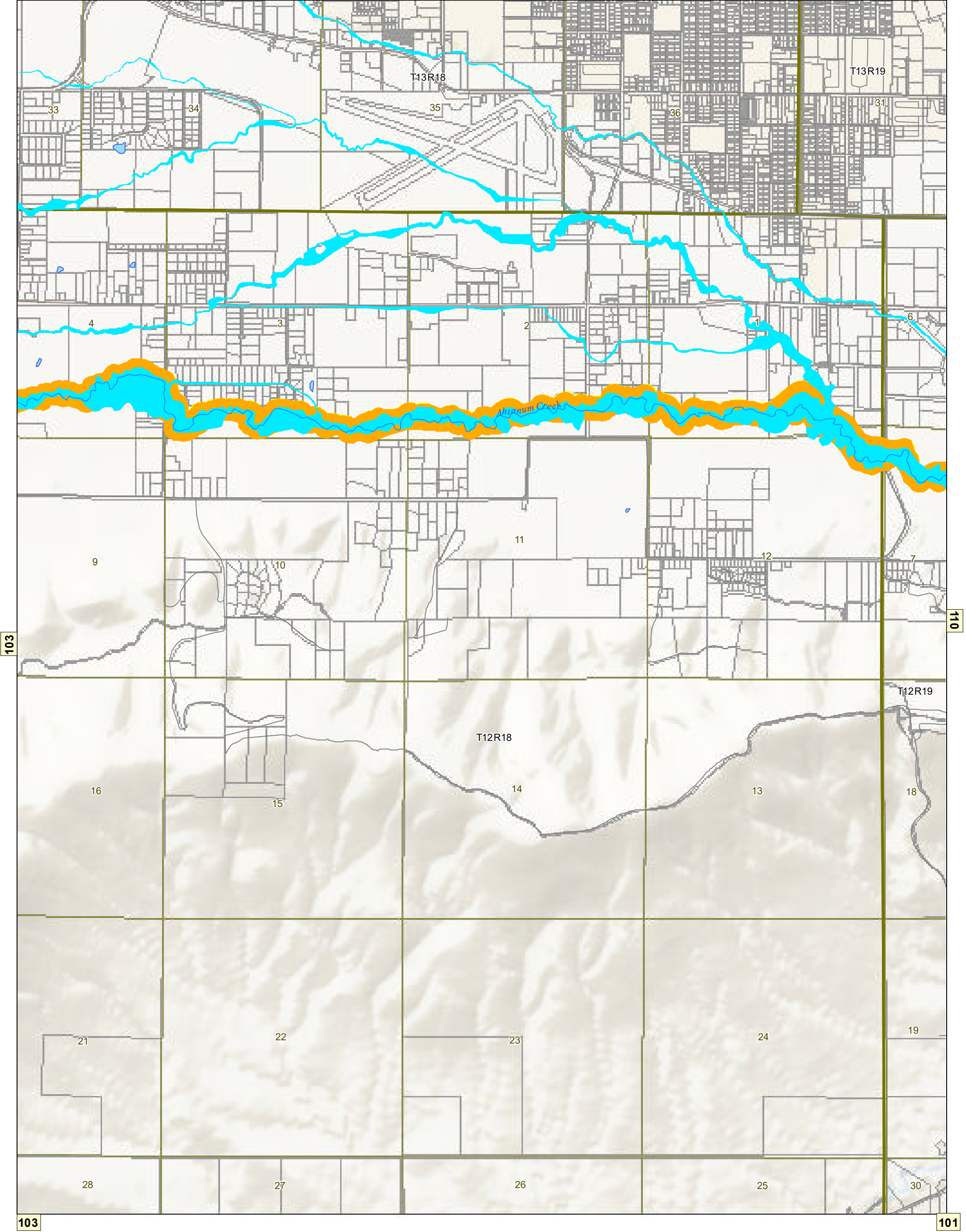

Yakima County Shoreline Environment Designations

- | | | |
|-------------------------------|-----------------------------|-------------------------|
| <div></div> Natural | <div></div> Lakes and Ponds | <div></div> Highways |
| <div></div> Conservancy | <div></div> Taxlots | <div></div> All Streets |
| <div></div> Rural | <div></div> Township\Range | <div></div> Railroads |
| <div></div> Urban | <div></div> Sections | |
| <div></div> Urban Conservancy | <div></div> SMA Streams | |
| <div></div> Floodway/CMZ | | |

NOTE: Shoreline environment designations depicted on this map are approximate. They have not been surveyed and are intended for planning purposes only. Additional site specific evaluations may be required to confirm shoreline jurisdiction boundaries pursuant to the Yakima County Shoreline Master Program.

March 26, 2021

Data: Yakima County, WSDOE

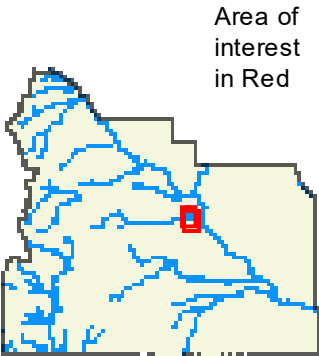

Area of interest in Red

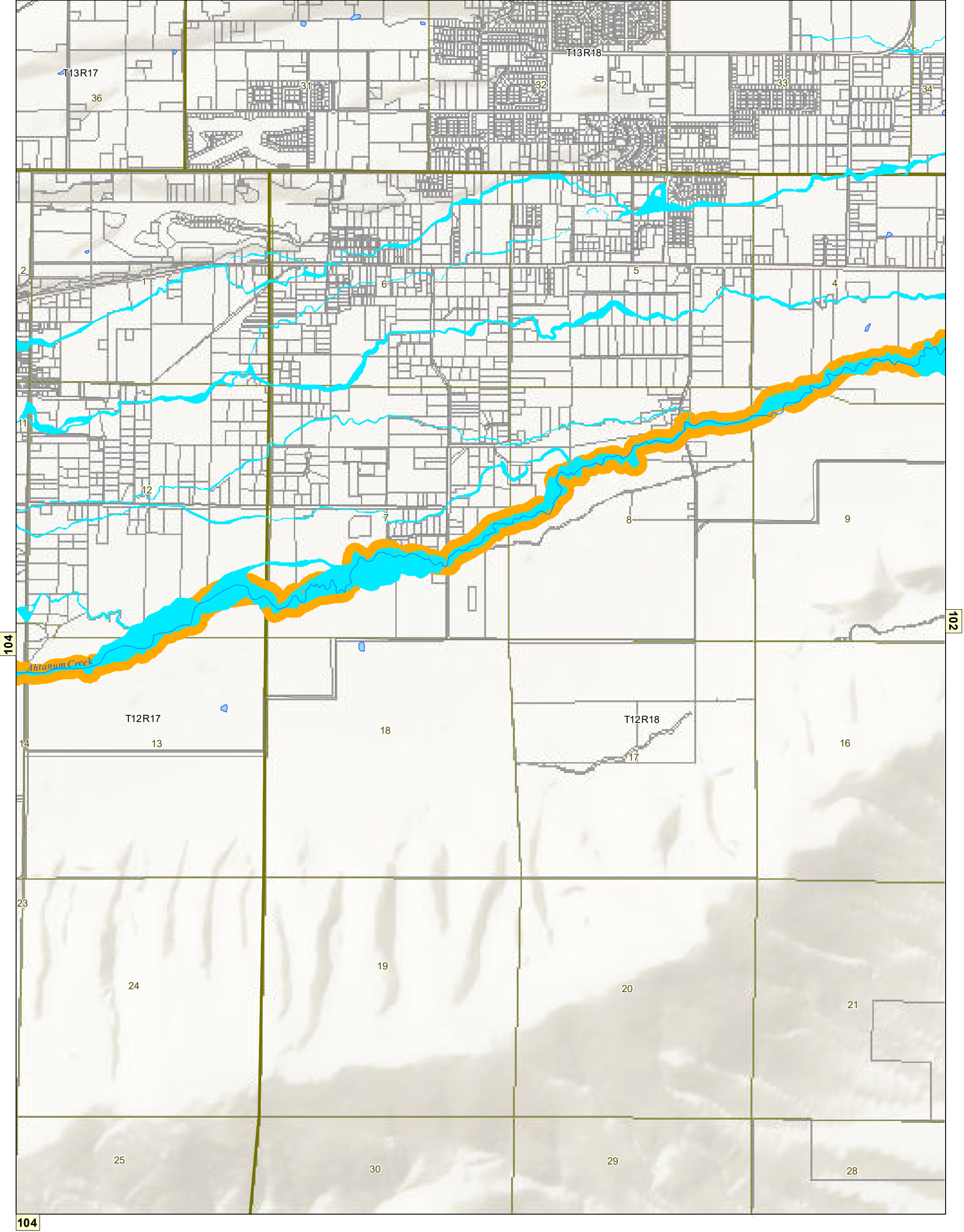

Yakima County Shoreline Environment Designations

- | | | |
|-------------------------------|-----------------------------|-------------------------|
| <div></div> Natural | <div></div> Lakes and Ponds | <div></div> Highways |
| <div></div> Conservancy | <div></div> Taxlots | <div></div> All Streets |
| <div></div> Rural | <div></div> Township\Range | <div></div> Railroads |
| <div></div> Urban | <div></div> Sections | |
| <div></div> Urban Conservancy | <div></div> SMA Streams | |
| <div></div> Floodway/CMZ | | |
- 00.1250.250.5

Miles
-

NOTE: Shoreline environment designations depicted on this map are approximate. They have not been surveyed and are intended for planning purposes only. Additional site specific evaluations may be required to confirm shoreline jurisdiction boundaries pursuant to the Yakima County Shoreline Master Program.

March 26, 2021

Data: Yakima County, WSDOE

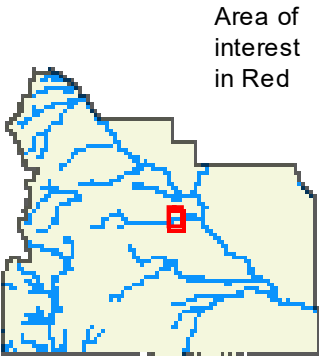

Area of interest in Red

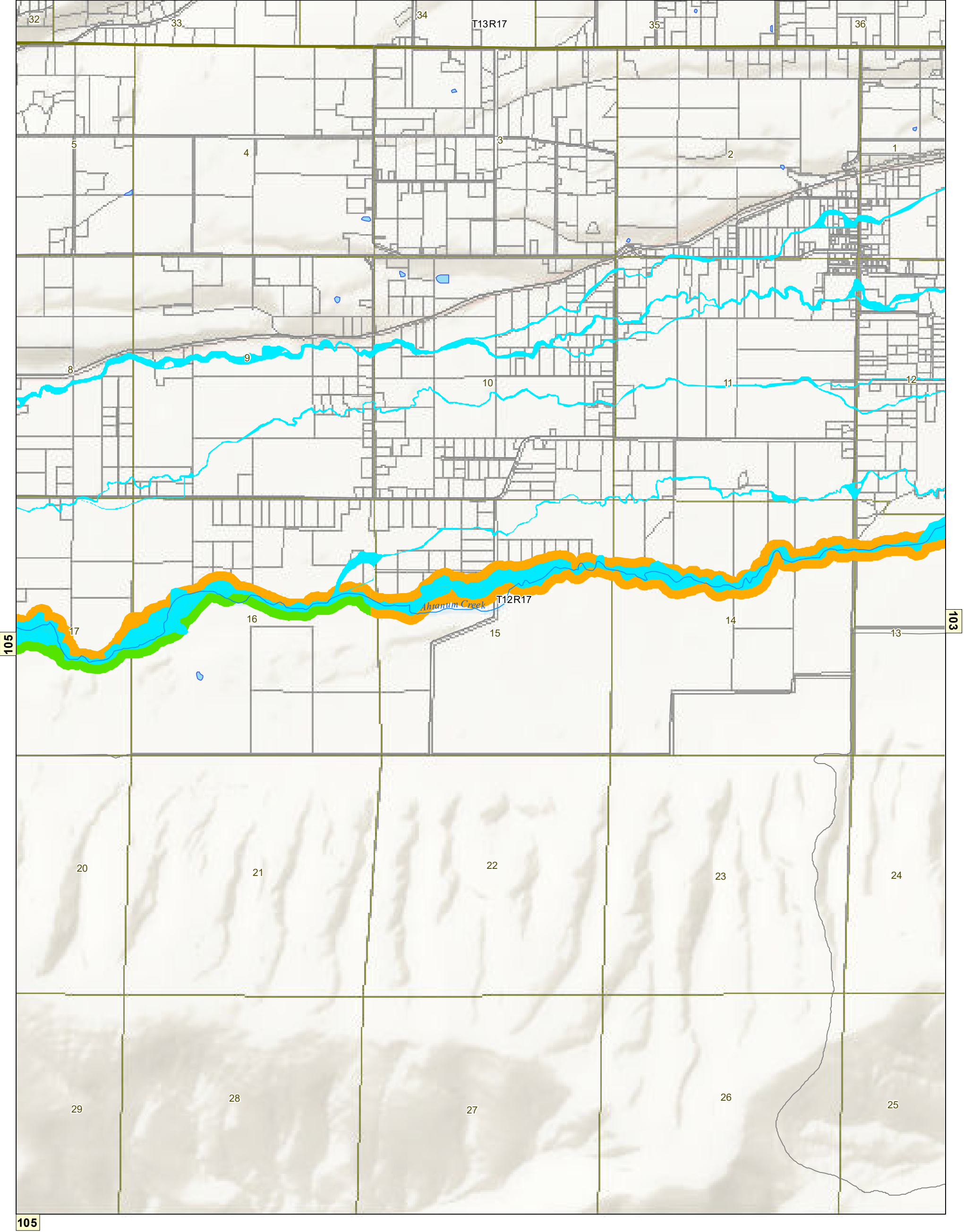

Yakima County Shoreline Environment Designations

- | | | |
|-------------------------------|-----------------------------|-------------------------|
| <div></div> Natural | <div></div> Lakes and Ponds | <div></div> Highways |
| <div></div> Conservancy | <div></div> Taxlots | <div></div> All Streets |
| <div></div> Rural | <div></div> Township/Range | <div></div> Railroads |
| <div></div> Urban | <div></div> Sections | |
| <div></div> Urban Conservancy | <div></div> SMA Streams | |
| <div></div> Floodway/CMZ | | |

NOTE: Shoreline environment designations depicted on this map are approximate. They have not been surveyed and are intended for planning purposes only. Additional site specific evaluations may be required to confirm shoreline jurisdiction boundaries pursuant to the Yakima County Shoreline Master Program.

March 26, 2021

Data: Yakima County, WSDOE

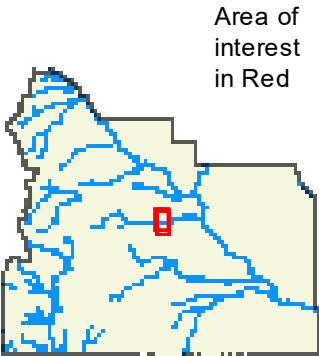

Area of interest in Red

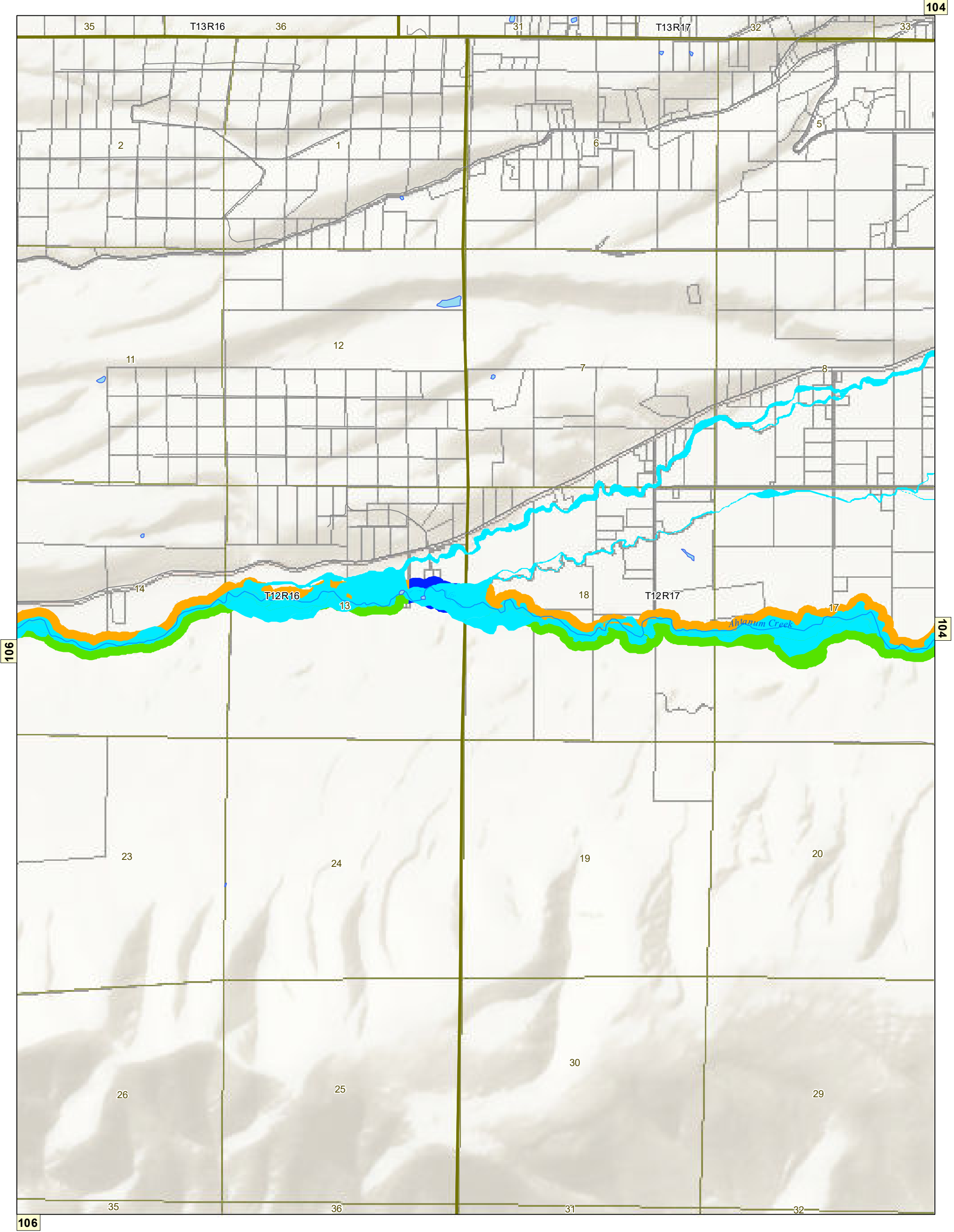

Natural

Conservancy

Rural

Urban

Urban Conservancy

Floodway/CMZ

Lakes and Ponds

Taxlots

Township\Range

Sections

SMA Streams

Highways

All Streets

Railroads

0

0.125

0.25

0.5

Miles

↑

NOTE: Shoreline environment designations depicted on this map are approximate.
They have not been surveyed and are intended for planning purposes only. Additional site specific evaluations may be required to confirm shoreline jurisdiction boundaries pursuant to the Yakima County Shoreline Master Program.

March 26, 2021

Data: Yakima County, WSDOE

Area of interest in Red

Yakima County Shoreline Master Program

Shreline Environmental Designation Maps

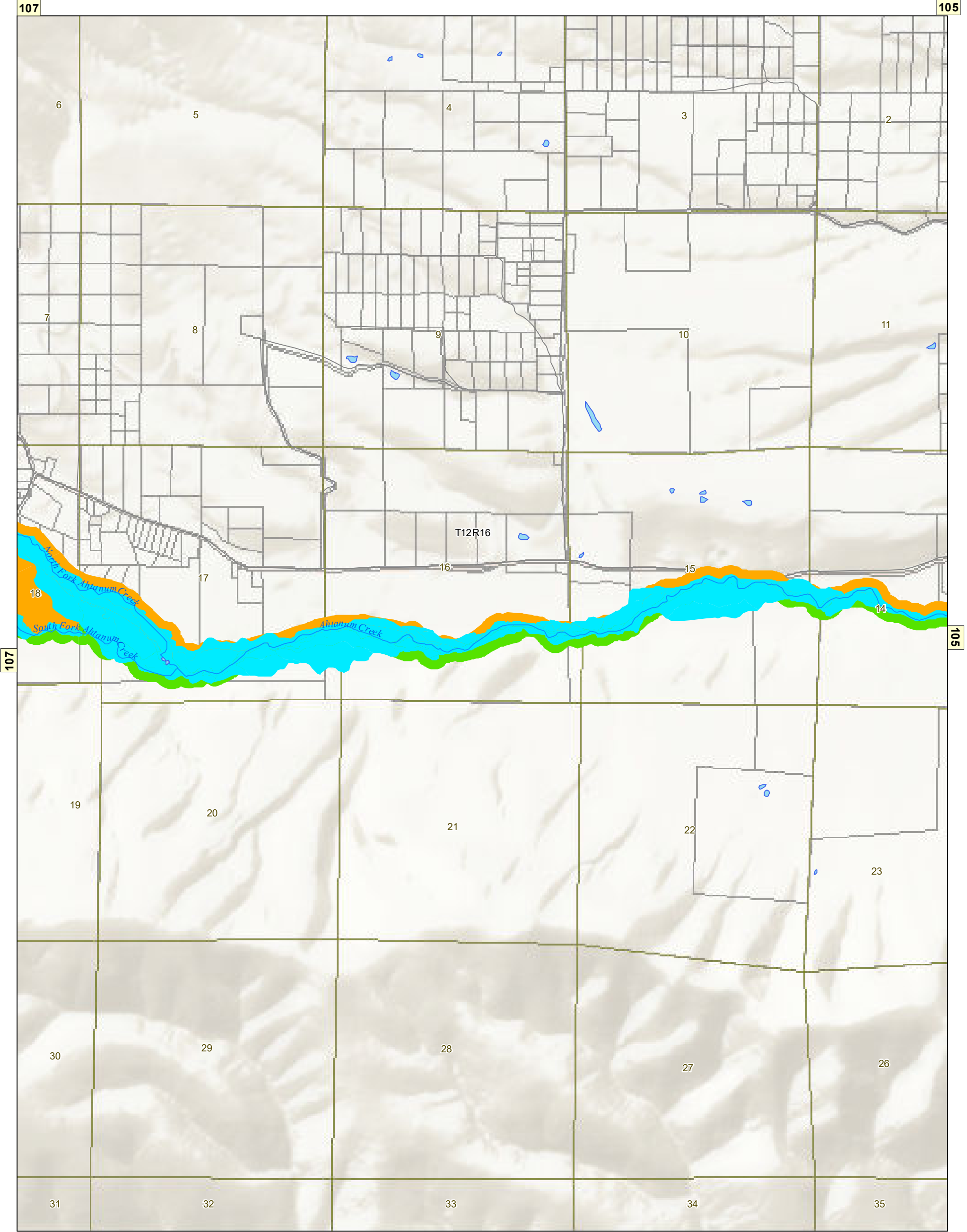

Yakima County Shoreline Environment Designations

- | | | |
|-------------------------------|-----------------------------|-------------------------|
| <div></div> Natural | <div></div> Lakes and Ponds | <div></div> Highways |
| <div></div> Conservancy | <div></div> Taxlots | <div></div> All Streets |
| <div></div> Rural | <div></div> Township\Range | <div></div> Railroads |
| <div></div> Urban | <div></div> Sections | |
| <div></div> Urban Conservancy | <div></div> SMA Streams | |
| <div></div> Floodway/CMZ | | |

NOTE: Shoreline environment designations depicted on this map are approximate. They have not been surveyed and are intended for planning purposes only. Additional site specific evaluations may be required to confirm shoreline jurisdiction boundaries pursuant to the Yakima County Shoreline Master Program.

March 26, 2021

Data: Yakima County, WSDOE

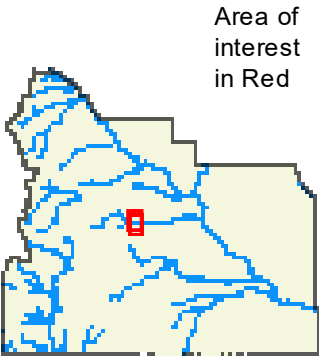

Area of interest in Red

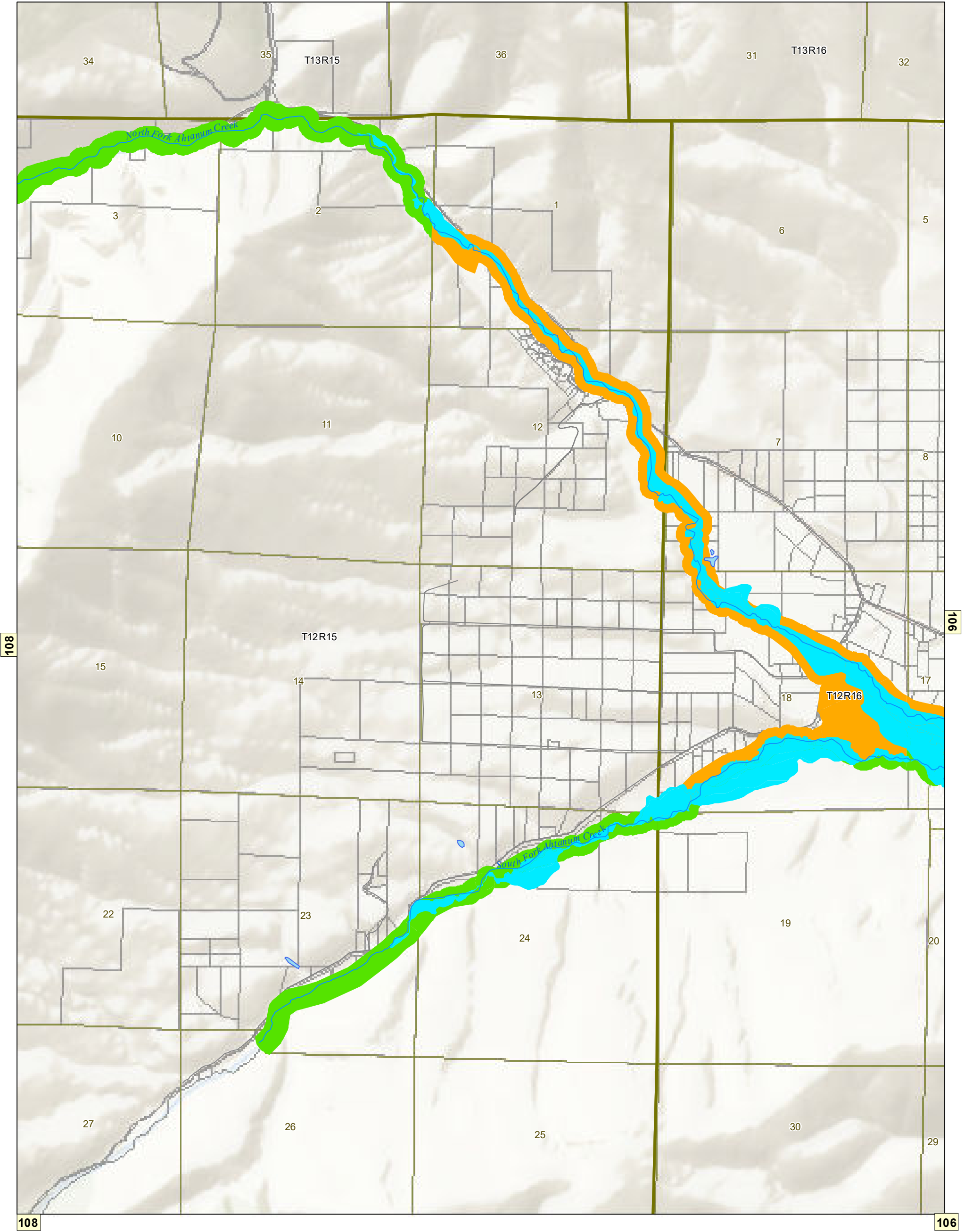

Yakima County Shoreline Environment Designations

- | | | |
|-------------------------------|-----------------------------|-------------------------|
| <div></div> Natural | <div></div> Lakes and Ponds | <div></div> Highways |
| <div></div> Conservancy | <div></div> Taxlots | <div></div> All Streets |
| <div></div> Rural | <div></div> Township\Range | <div></div> Railroads |
| <div></div> Urban | <div></div> Sections | |
| <div></div> Urban Conservancy | <div></div> SMA Streams | |
| <div></div> Floodway/CMZ | | |

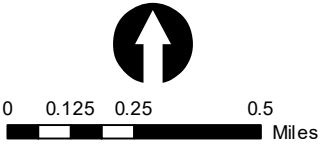

NOTE: Shoreline environment designations depicted on this map are approximate. They have not been surveyed and are intended for planning purposes only. Additional site specific evaluations may be required to confirm shoreline jurisdiction boundaries pursuant to the Yakima County Shoreline Master Program.

March 26, 2021

Data: Yakima County, WSDOE

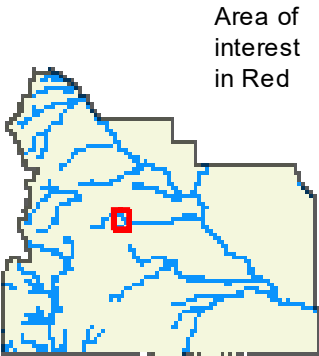

Area of interest in Red

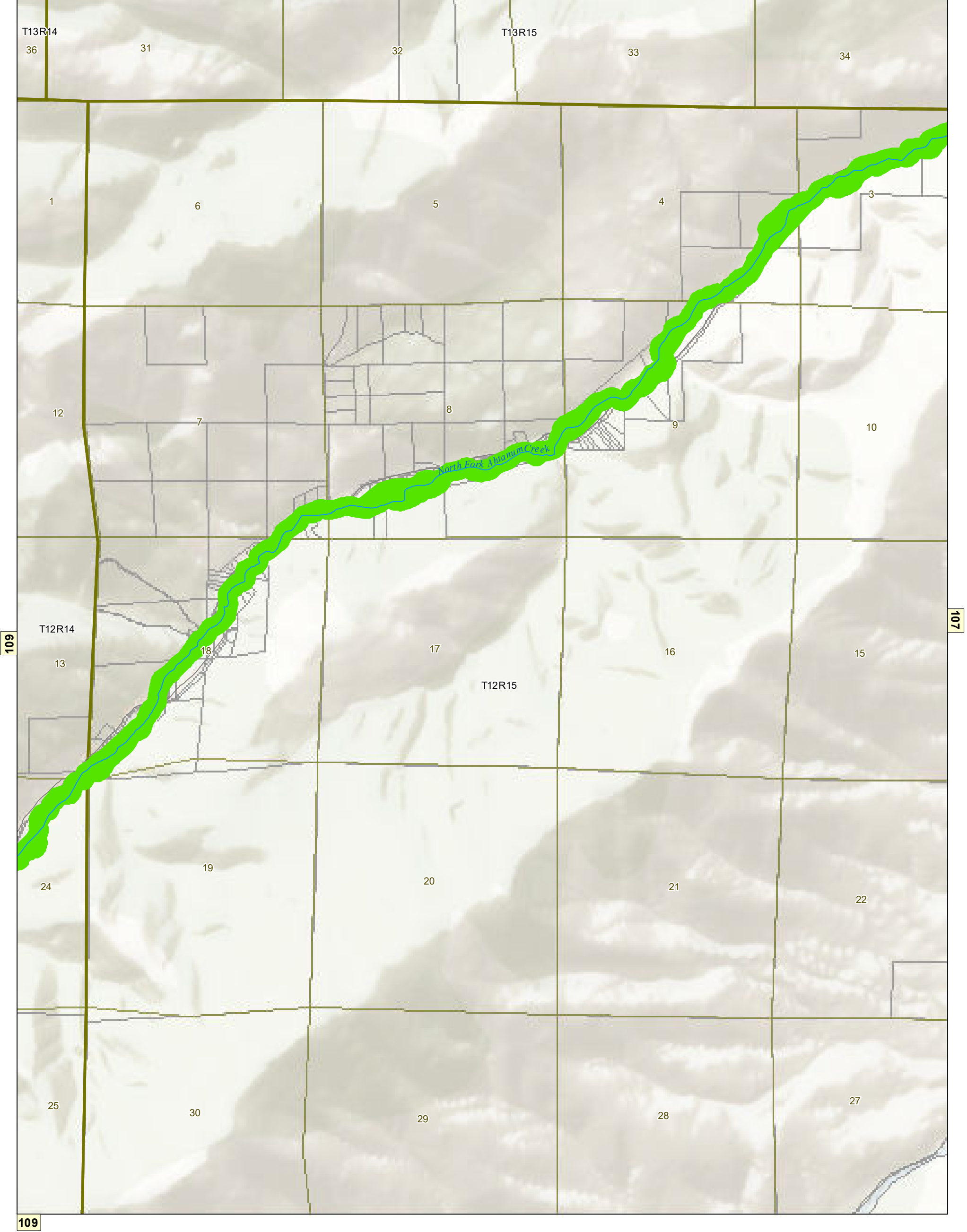

Yakima County Shoreline Environment Designations

- | | | |
|-------------------------------|-----------------------------|-------------------------|
| <div></div> Natural | <div></div> Lakes and Ponds | <div></div> Highways |
| <div></div> Conservancy | <div></div> Taxlots | <div></div> All Streets |
| <div></div> Rural | <div></div> Township\Range | <div></div> Railroads |
| <div></div> Urban | <div></div> Sections | |
| <div></div> Urban Conservancy | <div></div> SMA Streams | |
| <div></div> Floodway/CMZ | | |

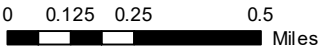

NOTE: Shoreline environment designations depicted on this map are approximate. They have not been surveyed and are intended for planning purposes only. Additional site specific evaluations may be required to confirm shoreline jurisdiction boundaries pursuant to the Yakima County Shoreline Master Program.

March 26, 2021

Data: Yakima County, WSDOE

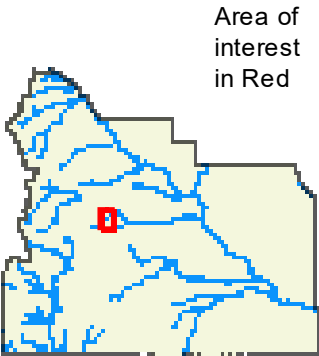

Area of interest in Red

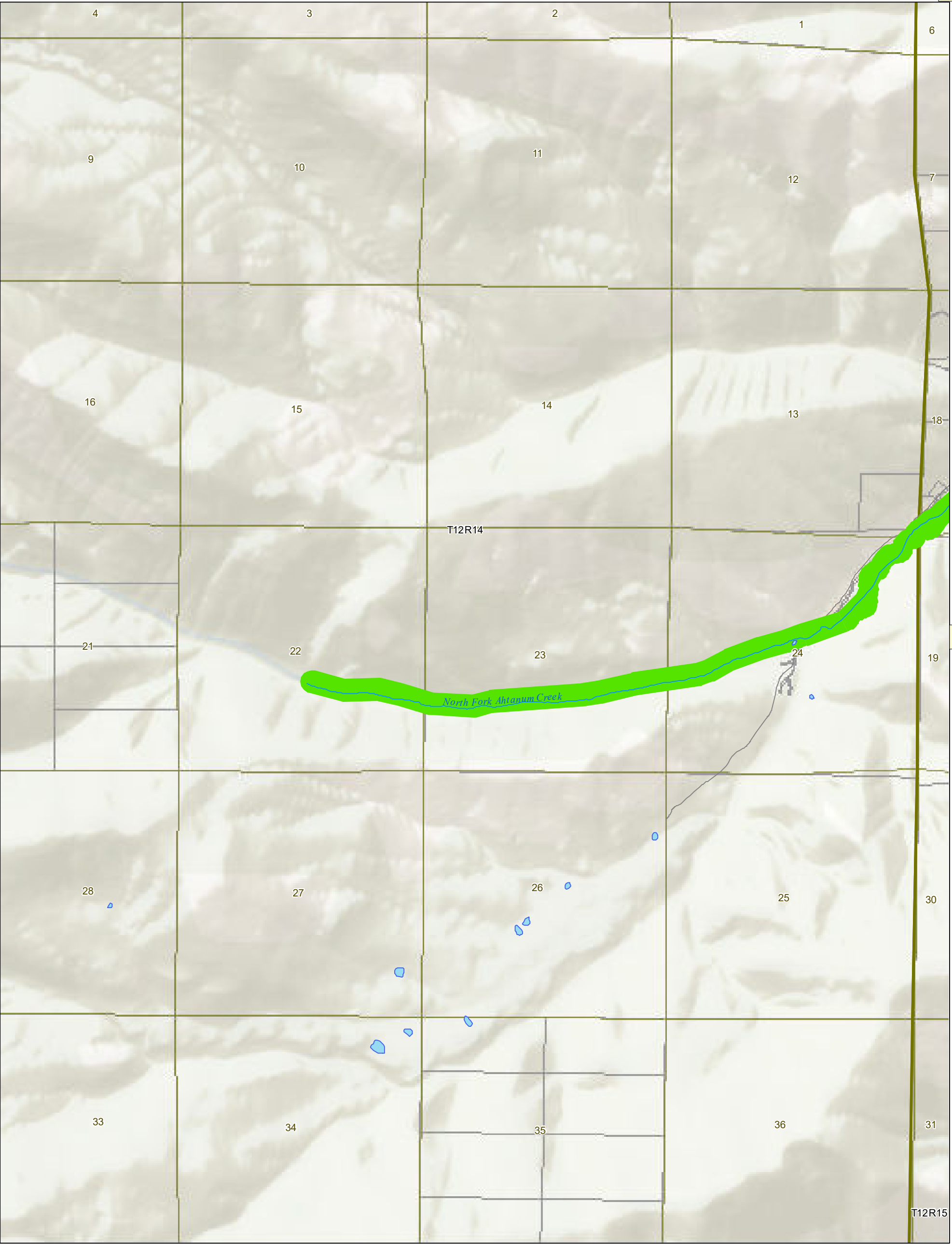

Yakima County Shoreline Environment Designations

- | | | |
|-------------------------------|-----------------------------|-------------------------|
| <div></div> Natural | <div></div> Lakes and Ponds | <div></div> Highways |
| <div></div> Conservancy | <div></div> Taxlots | <div></div> All Streets |
| <div></div> Rural | <div></div> Township\Range | <div></div> Railroads |
| <div></div> Urban | <div></div> Sections | |
| <div></div> Urban Conservancy | <div></div> SMA Streams | |
| <div></div> Floodway/CMZ | | |

NOTE: Shoreline environment designations depicted on this map are approximate. They have not been surveyed and are intended for planning purposes only. Additional site specific evaluations may be required to confirm shoreline jurisdiction boundaries pursuant to the Yakima County Shoreline Master Program.

March 26, 2021

Data: Yakima County, WSDOE

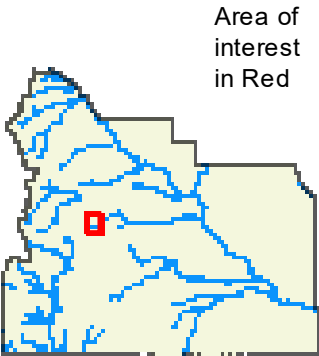

Yakima County SMP Designations

Map 110 of 116

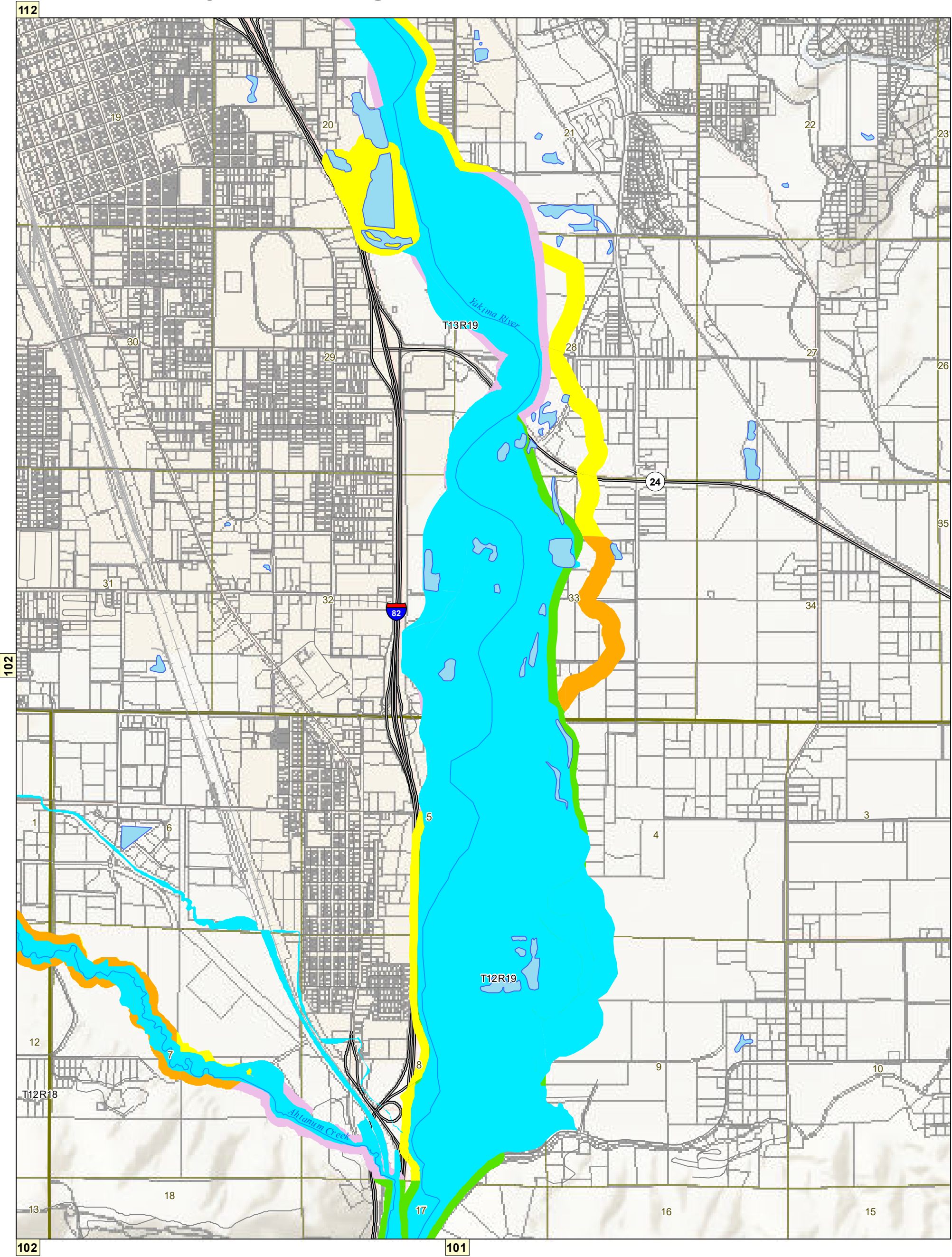

Yakima County Shoreline Environment Designations

- | | | |
|-------------------|-----------------|-------------|
| Natural | Lakes and Ponds | Highways |
| Conservancy | Taxlots | All Streets |
| Rural | Township\Range | Railroads |
| Urban | Sections | |
| Urban Conservancy | SMA Streams | |
| Floodway/CMZ | | |



NOTE: Shoreline environment designations depicted on this map are approximate. They have not been surveyed and are intended for planning purposes only. Additional site specific evaluations may be required to confirm shoreline jurisdiction boundaries pursuant to the Yakima County Shoreline Master Program.

March 26, 2021

Data: Yakima County, WSDOE

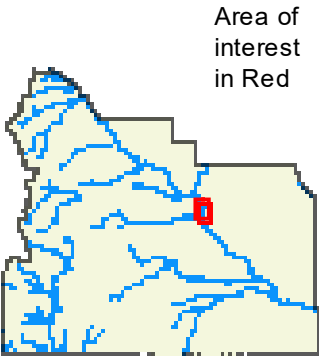

Area of interest in Red

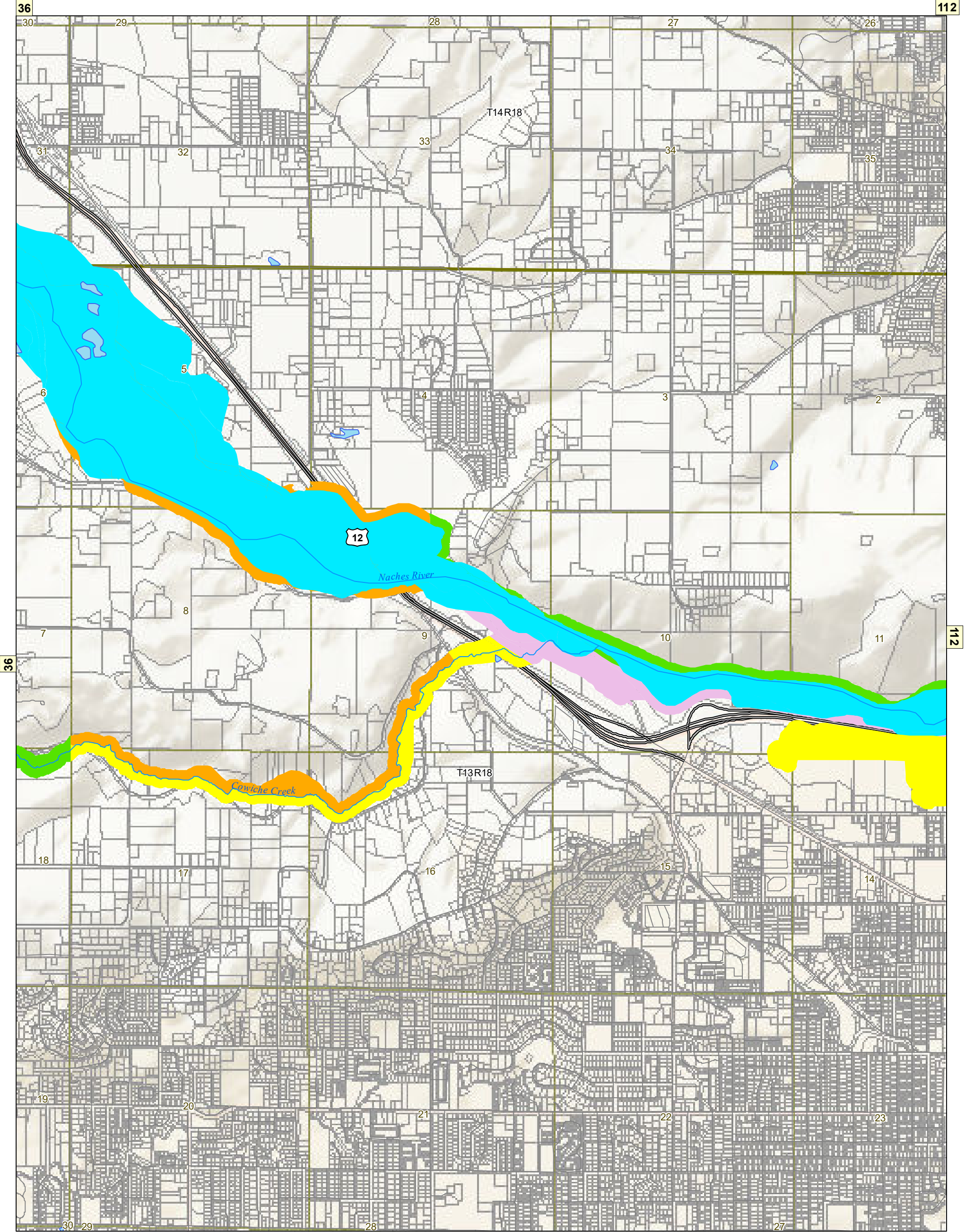

Yakima County Shoreline Environment Designations

- | | | |
|-------------------------------|-----------------------------|-------------------------|
| <div></div> Natural | <div></div> Lakes and Ponds | <div></div> Highways |
| <div></div> Conservancy | <div></div> Taxlots | <div></div> All Streets |
| <div></div> Rural | <div></div> Township\Range | <div></div> Railroads |
| <div></div> Urban | <div></div> Sections | |
| <div></div> Urban Conservancy | <div></div> SMA Streams | |
| <div></div> Floodway/CMZ | | |

NOTE: Shoreline environment designations depicted on this map are approximate. They have not been surveyed and are intended for planning purposes only. Additional site specific evaluations may be required to confirm shoreline jurisdiction boundaries pursuant to the Yakima County Shoreline Master Program.

March 26, 2021

Data: Yakima County, WSDOE

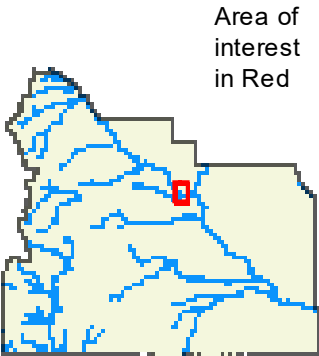

Area of interest in Red

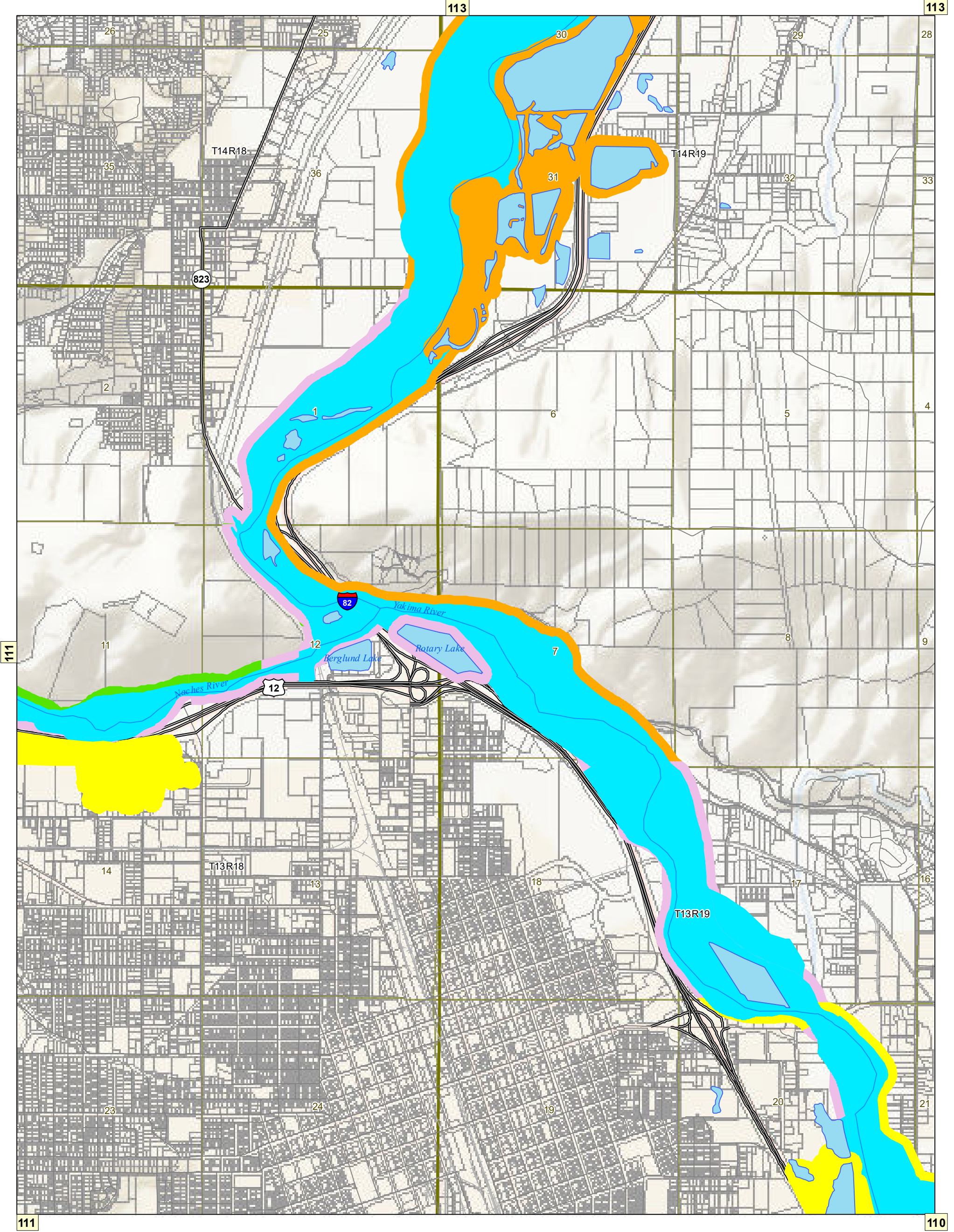

Yakima County Shoreline Environment Designations

- | | | |
|-------------------------------|-----------------------------|-------------------------|
| <div></div> Natural | <div></div> Lakes and Ponds | <div></div> Highways |
| <div></div> Conservancy | <div></div> Taxlots | <div></div> All Streets |
| <div></div> Rural | <div></div> Township\Range | <div></div> Railroads |
| <div></div> Urban | <div></div> Sections | |
| <div></div> Urban Conservancy | <div></div> SMA Streams | |
| <div></div> Floodway/CMZ | | |

NOTE: Shoreline environment designations depicted on this map are approximate. They have not been surveyed and are intended for planning purposes only. Additional site specific evaluations may be required to confirm shoreline jurisdiction boundaries pursuant to the Yakima County Shoreline Master Program.

March 26, 2021

Data: Yakima County, WSDOE

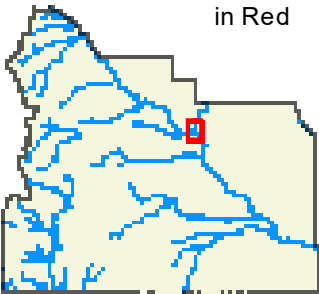

Area of interest in Red

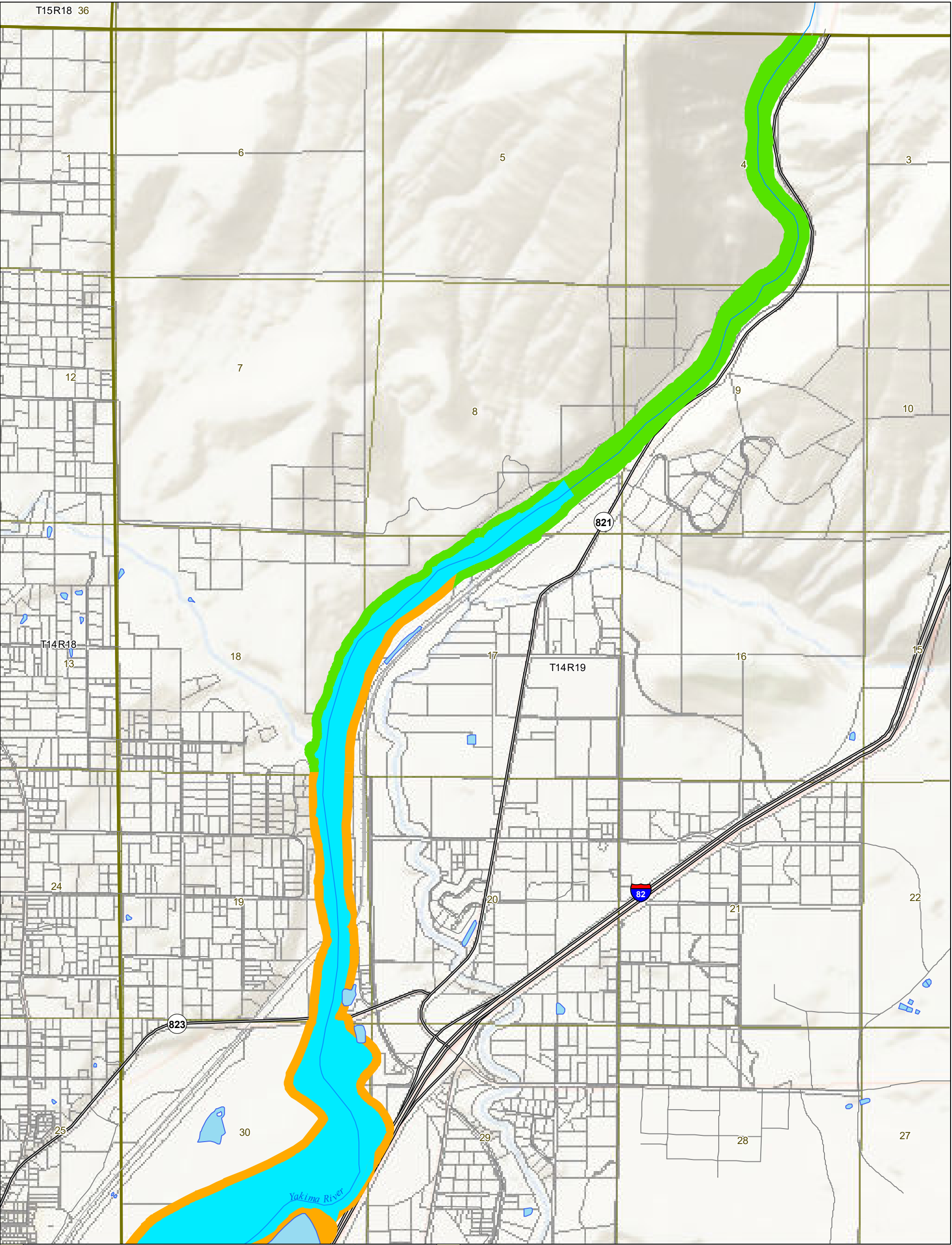

Yakima County Shoreline Environment Designations

- | | | |
|-------------------------------|-----------------------------|-------------------------|
| <div></div> Natural | <div></div> Lakes and Ponds | <div></div> Highways |
| <div></div> Conservancy | <div></div> Taxlots | <div></div> All Streets |
| <div></div> Rural | <div></div> Township\Range | <div></div> Railroads |
| <div></div> Urban | <div></div> Sections | |
| <div></div> Urban Conservancy | <div></div> SMA Streams | |
| <div></div> Floodway/CMZ | | |

NOTE: Shoreline environment designations depicted on this map are approximate. They have not been surveyed and are intended for planning purposes only. Additional site specific evaluations may be required to confirm shoreline jurisdiction boundaries pursuant to the Yakima County Shoreline Master Program.

March 26, 2021

Data: Yakima County, WSDOE

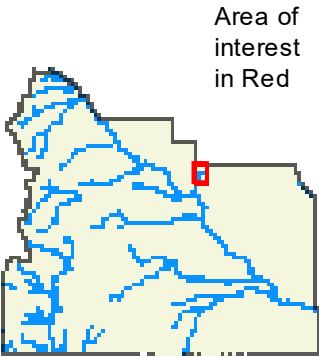

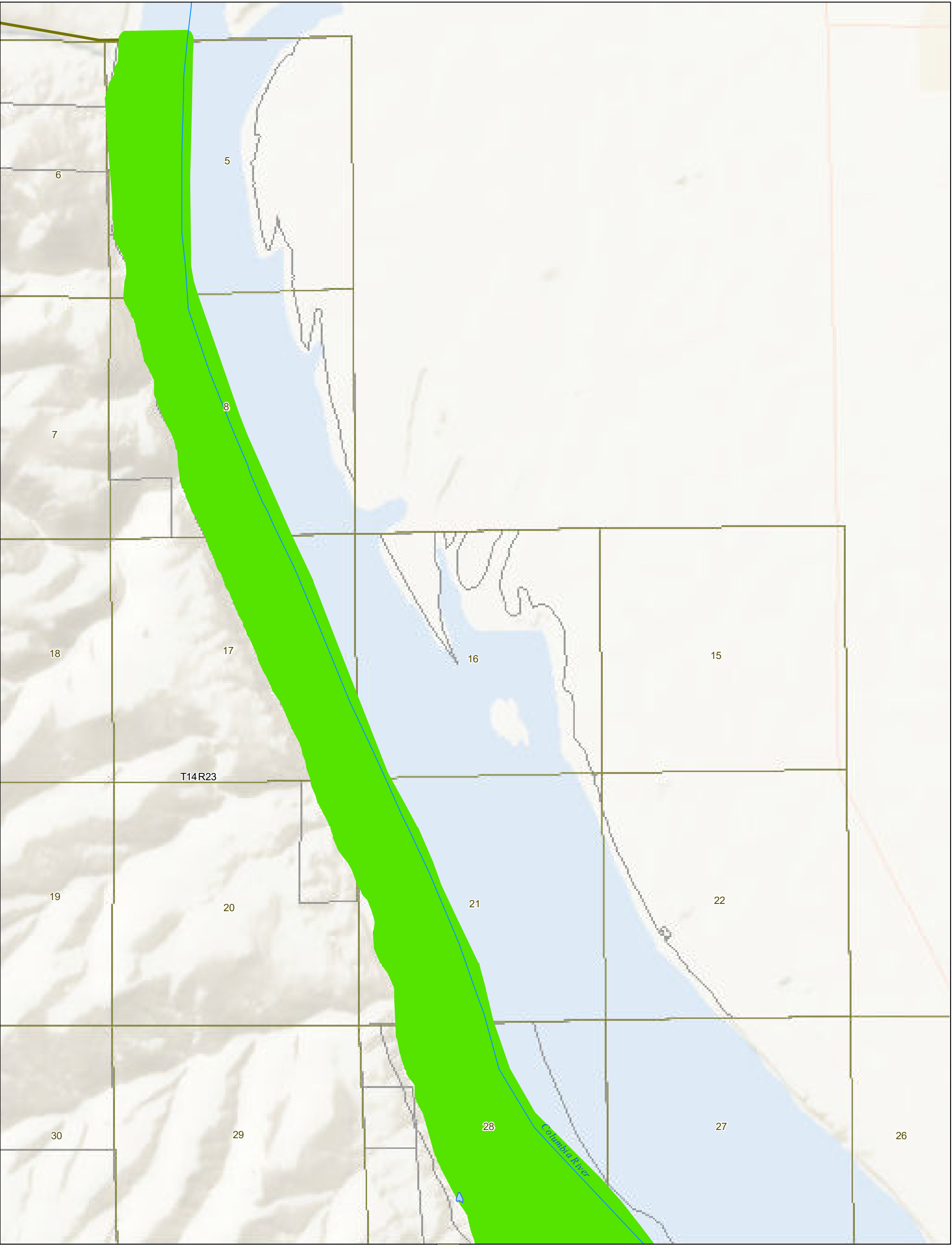

Yakima County Shoreline Environment Designations

- | | | |
|-------------------------------|-----------------------------|-------------------------|
| <div></div> Natural | <div></div> Lakes and Ponds | <div></div> Highways |
| <div></div> Conservancy | <div></div> Taxlots | <div></div> All Streets |
| <div></div> Rural | <div></div> Township\Range | <div></div> Railroads |
| <div></div> Urban | <div></div> Sections | |
| <div></div> Urban Conservancy | <div></div> SMA Streams | |
| <div></div> Floodway/CMZ | | |

NOTE: Shoreline environment designations depicted on this map are approximate. They have not been surveyed and are intended for planning purposes only. Additional site specific evaluations may be required to confirm shoreline jurisdiction boundaries pursuant to the Yakima County Shoreline Master Program.

March 26, 2021

Data: Yakima County, WSDOE

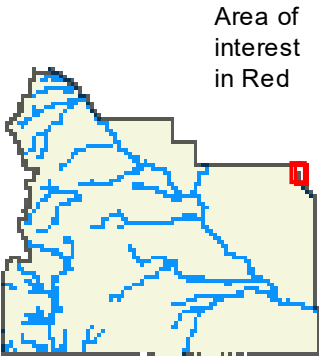

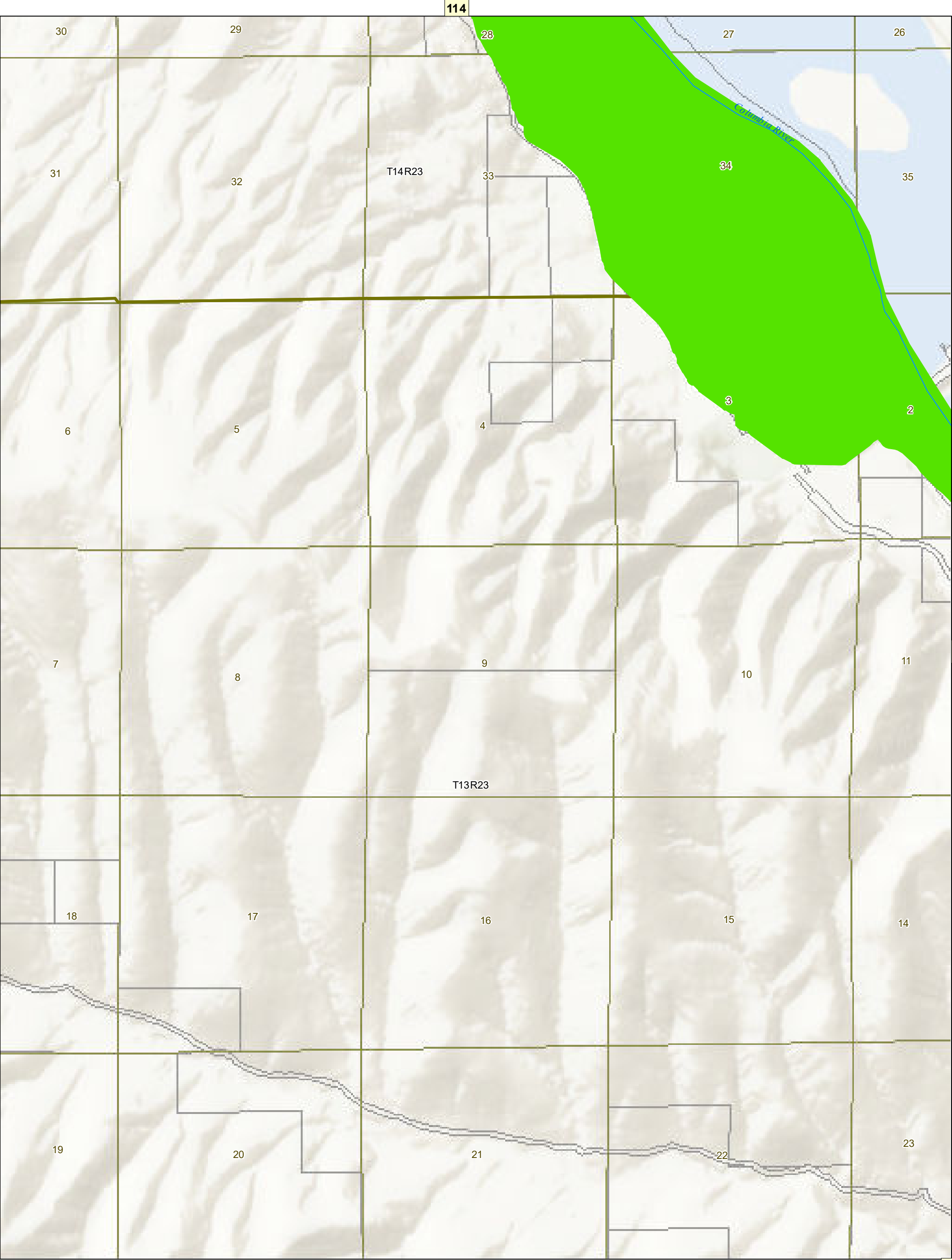

Yakima County Shoreline Environment Designations

- | | | |
|-------------------------------|-----------------------------|-------------------------|
| <div></div> Natural | <div></div> Lakes and Ponds | <div></div> Highways |
| <div></div> Conservancy | <div></div> Taxlots | <div></div> All Streets |
| <div></div> Rural | <div></div> Township\Range | <div></div> Railroads |
| <div></div> Urban | <div></div> Sections | |
| <div></div> Urban Conservancy | <div></div> SMA Streams | |
| <div></div> Floodway/CMZ | | |

NOTE: Shoreline environment designations depicted on this map are approximate. They have not been surveyed and are intended for planning purposes only. Additional site specific evaluations may be required to confirm shoreline jurisdiction boundaries pursuant to the Yakima County Shoreline Master Program.

March 26, 2021

Data: Yakima County, WSDOE

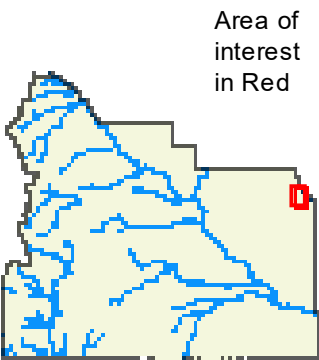

Area of interest in Red

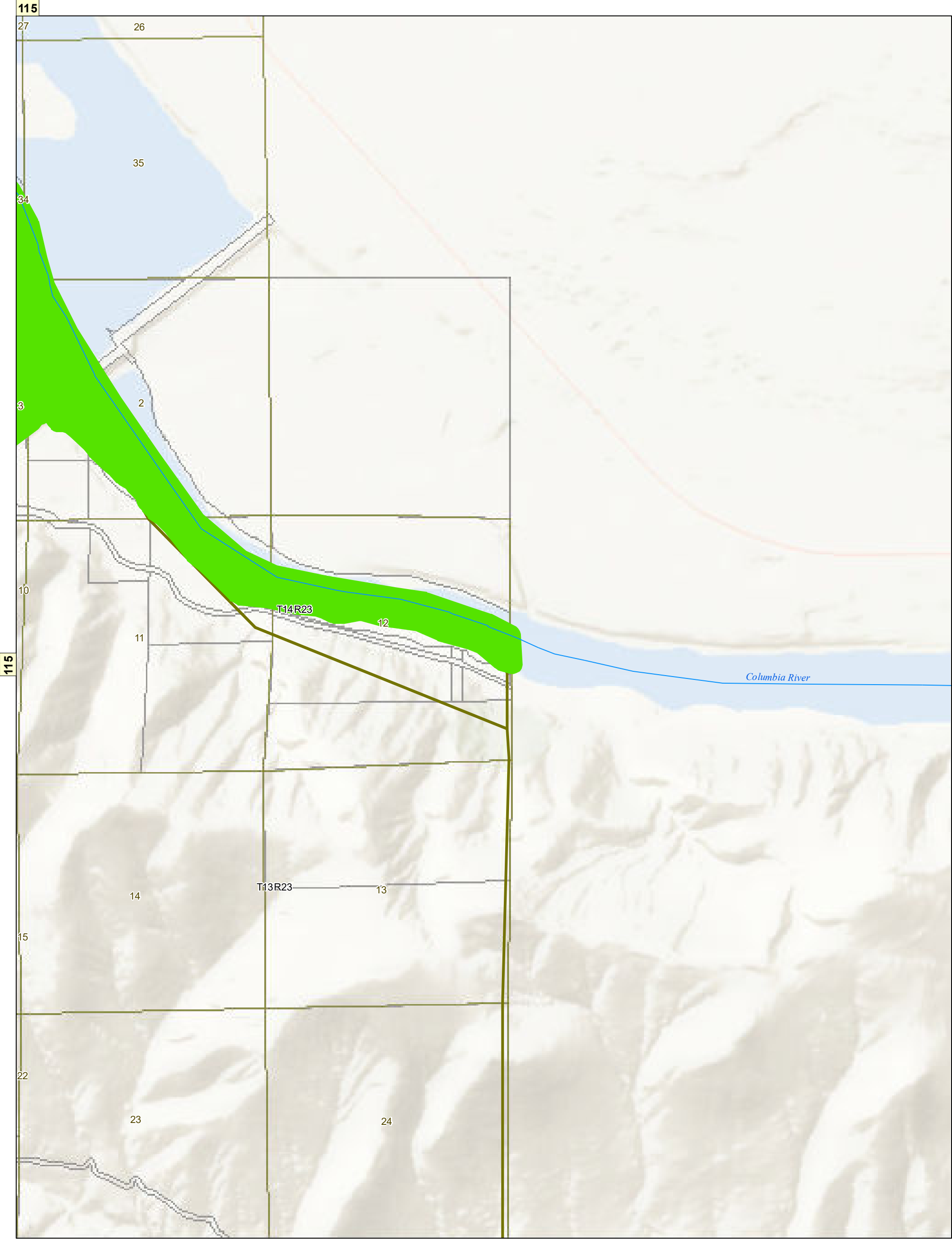

Yakima County Shoreline Environment Designations

- | | | |
|-------------------------------|-----------------------------|-------------------------|
| <div></div> Natural | <div></div> Lakes and Ponds | <div></div> Highways |
| <div></div> Conservancy | <div></div> Taxlots | <div></div> All Streets |
| <div></div> Rural | <div></div> Township\Range | <div></div> Railroads |
| <div></div> Urban | <div></div> Sections | |
| <div></div> Urban Conservancy | <div></div> SMA Streams | |
| <div></div> Floodway/CMZ | | |

NOTE: Shoreline environment designations depicted on this map are approximate. They have not been surveyed and are intended for planning purposes only. Additional site specific evaluations may be required to confirm shoreline jurisdiction boundaries pursuant to the Yakima County Shoreline Master Program.

March 26, 2021

Data: Yakima County, WSDOE

