

# RSV/Flu Stats 2021-2022

**DISCLAIMER:** Data is provided mostly by Virginia Mason Memorial Hospital, Astria Toppenish Hospital, and Astria Sunnyside Hospital. Because we do not include private provider testing results, this may not be an accurate representation of the total number of cases in our county. It provides only a general guideline.

CDC Week	Start Date	End Date	RSV Tests			Rapid-Antigen Flu Tests		
			Positive	Total	% Positive	Positive	Total	% Positive
40	9/3/2021	10/2/2021	8	113	7.1%	3	137	2.2%
41	10/3/2021	10/9/2021	7	106	6.6%	1	132	0.8%
42	10/10/2021	10/16/2021	15	107	14.0%	0	125	0.0%
43	10/17/2021	10/23/2021	14	128	10.9%	0	160	0.0%
44	10/24/2021	10/30/2021	24	153	15.7%	0	187	0.0%
45	10/31/2021	11/6/2021	34	172	19.8%	0	219	0.0%
46	11/7/2021	11/13/2021	23	149	15.4%	0	171	0.0%
47	11/14/2021	11/20/2021	32	127	25.2%	1	161	0.6%
48	11/21/2021	11/27/2021	34	143	23.8%	2	178	1.1%
49	11/28/2021	12/4/2021	33	140	23.6%	3	185	1.6%
50	12/5/2021	12/11/2021	38	196	19.4%	4	229	1.7%
51	12/12/2021	12/18/2021	36	114	31.6%	6	150	4.0%
52	12/19/2021	12/25/2021	29	135	21.5%	17	234	7.3%
1	12/26/2021	1/1/2022	35	196	17.9%	23	335	6.9%
2	1/2/2022	1/8/2022	18	152	11.8%	15	343	4.4%
3	1/9/2022	1/15/2022	22	264	8.3%	21	491	4.3%
4	1/16/2022	1/22/2022	2	18	11.1%	8	115	7.0%
5	1/23/2022	1/29/2022	6	153	3.9%	7	249	2.8%
6	1/30/2022	2/5/2022	2	10	20.0%	2	30	6.7%
7	2/6/2022	2/12/2022	0	6	0.0%	3	28	10.7%
8	2/13/2022	2/19/2022	4	115	3.5%	2	158	1.3%
9	2/20/2022	2/26/2022	6	117	5.1%	1	140	0.7%
10	2/27/2022	3/5/2022	0	97	0.0%	1	128	0.8%

### Positive Rapid-Antigen Influenza Tests Yakima County, 2021-2022

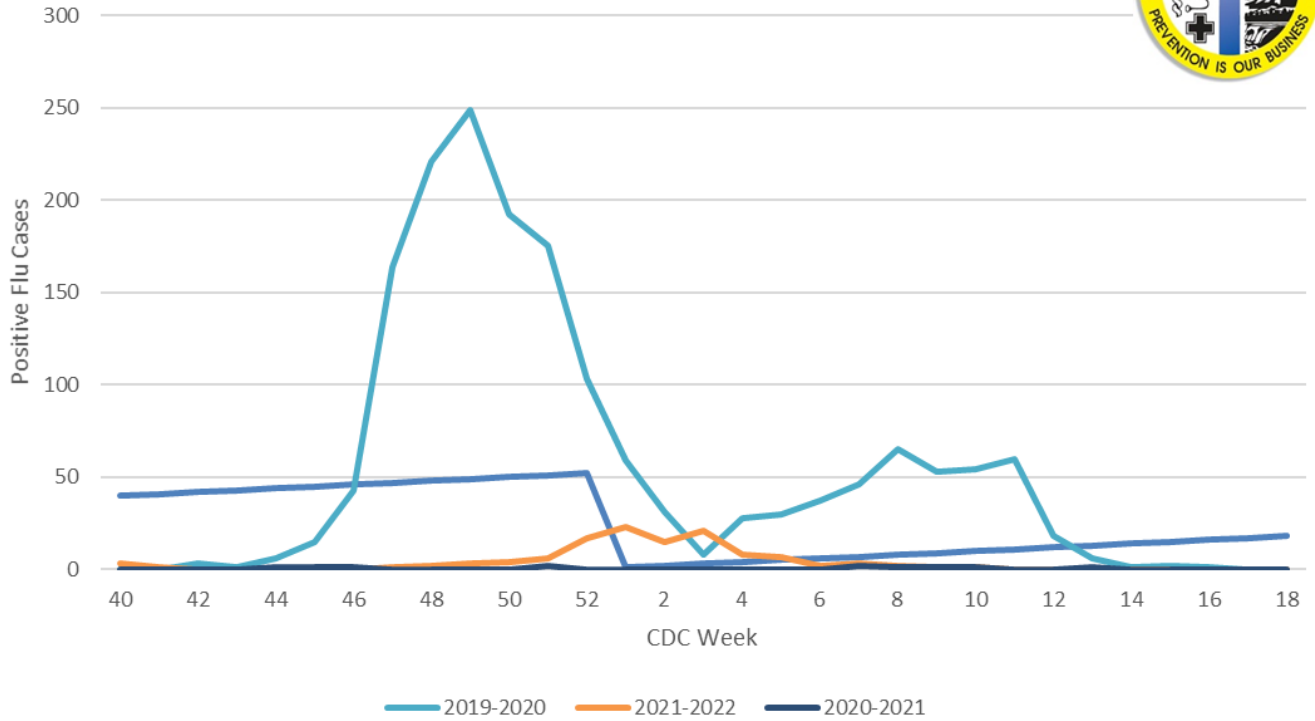

### Positive RSV Tests Yakima County, 2021-2022

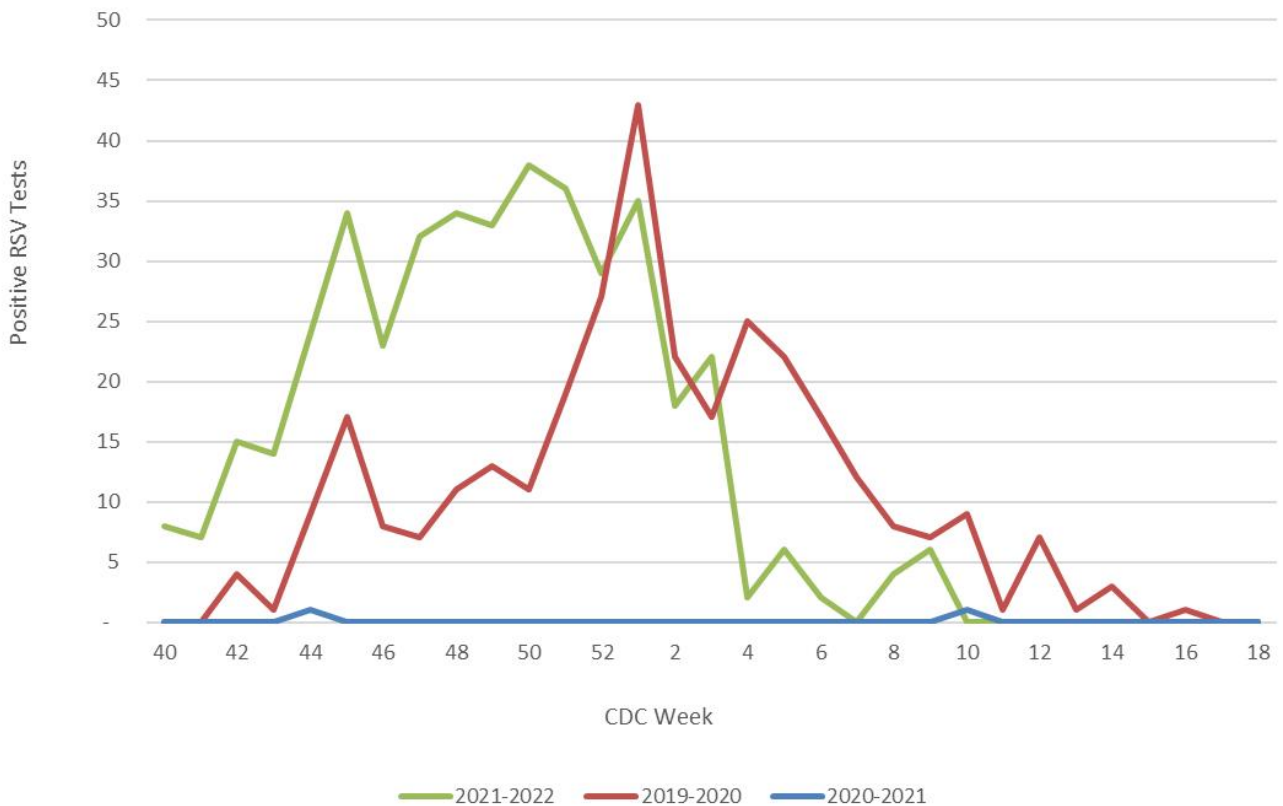



### Positive RSV Tests Yakima County, 2021-2022

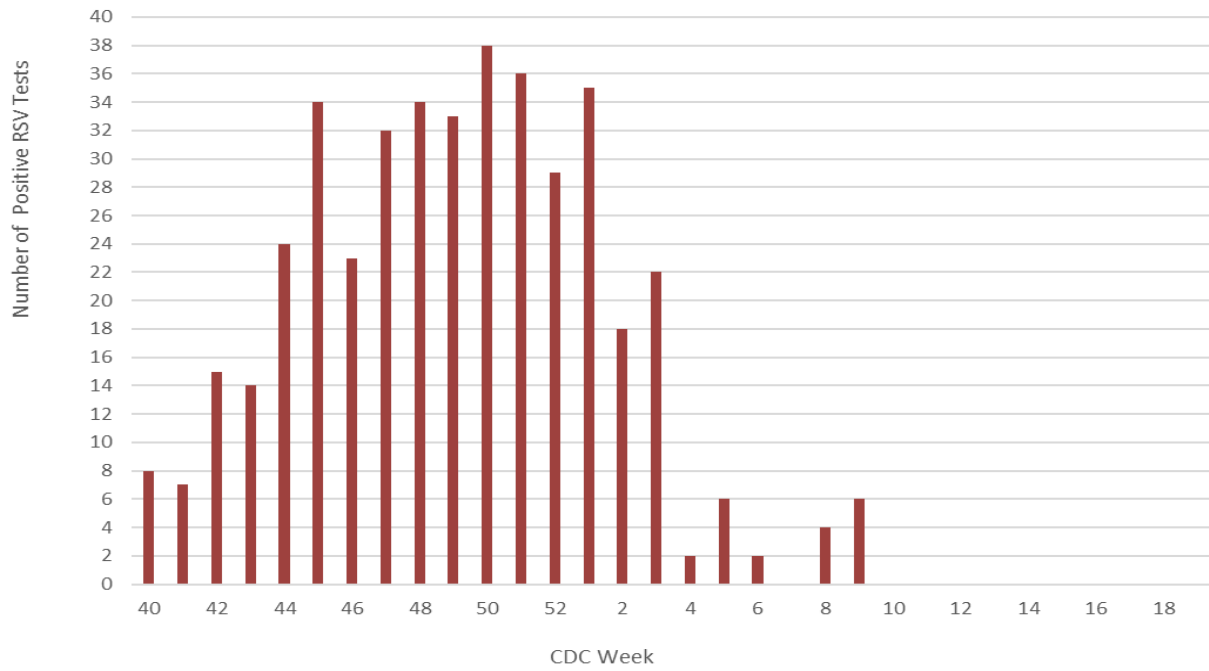

### Positive Rapid-Antigen Influenza Tests Yakima County, 2021-2022

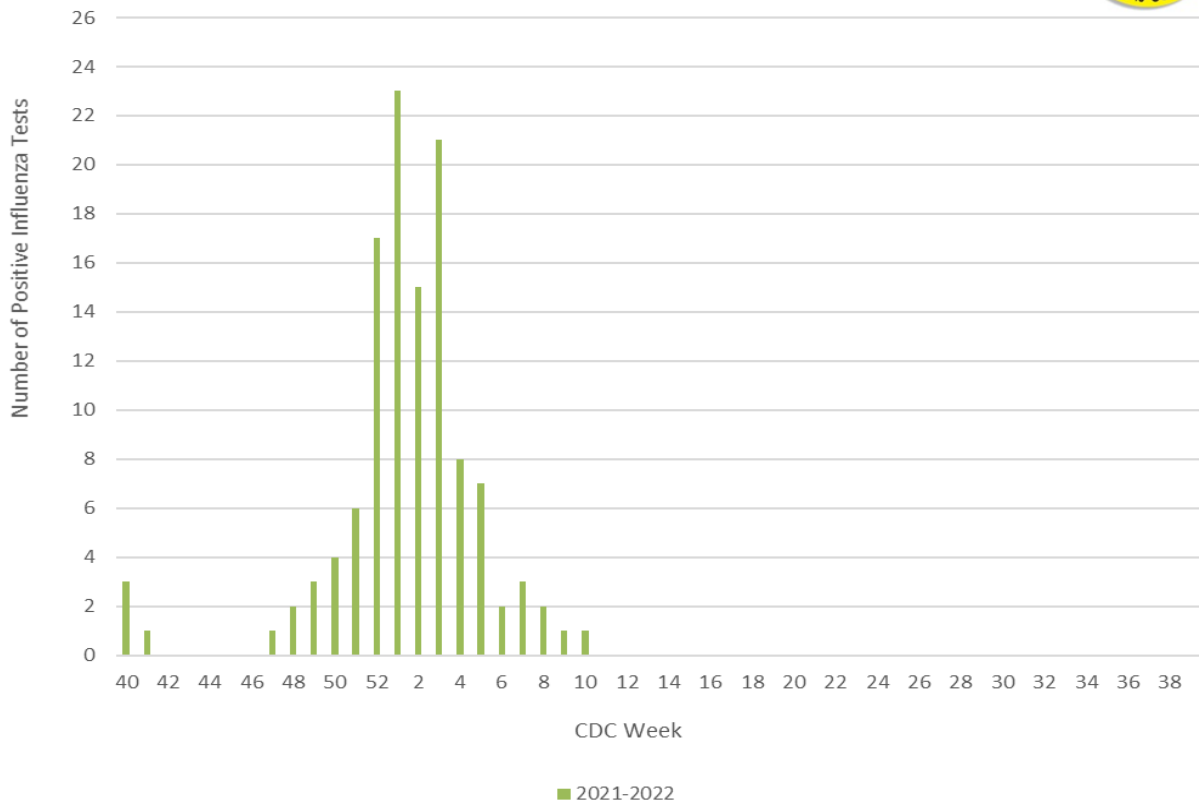

## Percent Positive Rapid-Antigen Influenza Tests by Type Yakima County, 2021-2022

