



# SMOKE DETECTION ALARMS & CARBON MONOXIDE ALARMS

Revised: 12/13/13

## Building & Fire Safety Division - Yakima County Public Services

### SMOKE ALARMS SECTION R314

**R314.1 Smoke detection and notification.** All smoke alarms shall be listed and labeled in accordance with UL 217 and installed in accordance with the provisions of this code and the household fire warning equipment provisions of NFPA 72.

**R314.2 Smoke detection systems.** Household fire alarm systems installed in accordance with NFPA 72 that include smoke alarms, or a combination of smoke detector and audible notification device installed as required by this section for smoke alarms, shall be permitted. The household fire alarm system shall provide the same level of smoke detection and alarm as required by this section for smoke alarms. Where a household fire warning system is installed using a combination of smoke detector and audible notification device(s), it shall become a permanent fixture of the occupancy and owned by the homeowner. The system shall be monitored by an approved supervising station and be maintained in accordance with NFPA 72.

**Exception:** Where smoke alarms are provided meeting the requirements of Section R314.4.

**R314.3 Location.** Smoke alarms shall be installed in the following locations:

1. In each sleeping room.
2. Outside each separate sleeping area in the immediate vicinity of the bedrooms.
3. On each additional story of the dwelling, including basements and habitable attics but not including crawl spaces and uninhabitable attics. In dwellings or dwelling units with split levels and without an intervening door between the adjacent levels, a smoke alarm installed on the upper level shall suffice for the adjacent lower level provided that the lower level is less than one full story below the upper level.
4. In napping areas in a family home child care. (*Washington State Amended*)

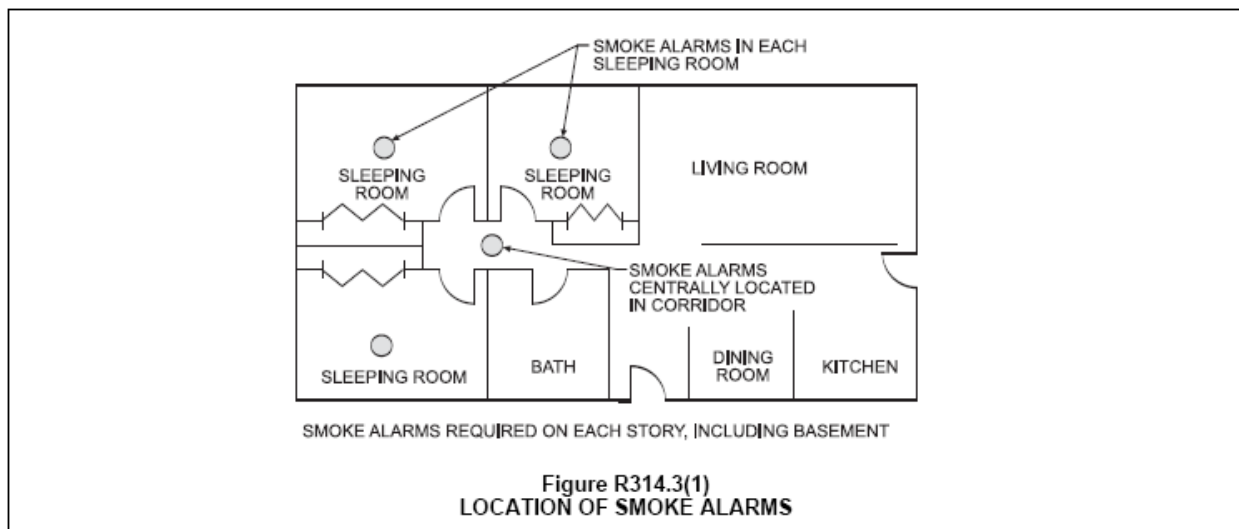

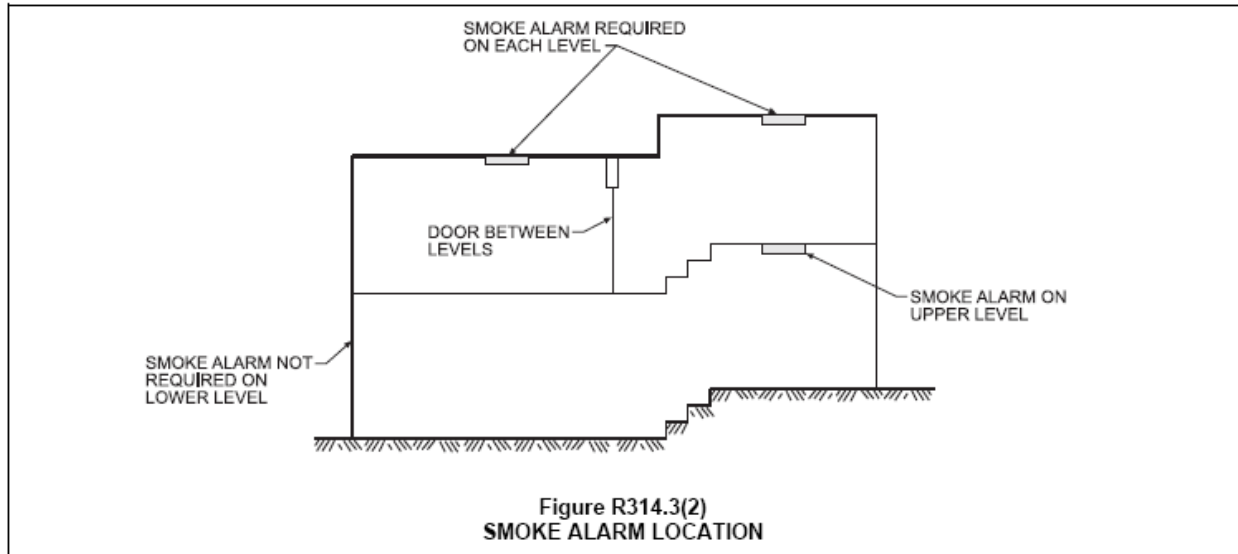

**R314.3.1 Alterations, repairs and additions.** When alterations, repairs or additions requiring a permit occur, or when one or more sleeping rooms are added or created in existing dwellings, the individual dwelling unit shall be equipped with smoke alarms located as required for new dwellings.

**Exceptions:**

1. Work involving the exterior surfaces of dwellings, such as the replacement of roofing or siding, or the addition or replacement of windows or doors, or the addition of a porch or deck, are exempt from the requirements of this section.
2. Installation, alteration or repairs of plumbing, electrical or mechanical systems are exempt from the requirements of this section. (*Washington State Amended*)

**R314.4 Power source.**

Smoke alarms shall receive their primary power from the building wiring when such wiring is served from a commercial source, and when primary power is interrupted, shall receive power from a battery. Wiring shall be permanent and without a disconnecting switch other than those required for overcurrent protection.

**Exceptions:**

1. Smoke alarms shall be permitted to be battery operated when installed in buildings without commercial power.
2. Hard wiring of smoke alarms in existing areas shall not be required where the alterations or repairs do not result in the removal of interior wall or ceiling finishes exposing the structure, unless there is an attic, crawl space or basement available which could provide access for hard wiring without the removal of interior finishes.

**R314.5 Interconnection.** Where more than one smoke alarm is required to be installed within an individual dwelling unit in accordance with Section R314.3, the alarm devices shall be interconnected in such a manner that the actuation of one alarm will activate all of the alarms in the individual unit. Physical interconnection of smoke alarms shall not be required where listed wireless alarms are installed and all alarms sound upon activation of one alarm.

**Exception:** Interconnection of smoke alarms in existing areas shall not be required where alterations or repairs do not result in removal of interior wall or ceiling finishes exposing the structure, unless there is an attic, crawl space or basement available which could provide access for interconnection without the removal of interior finishes.

# **CARBON MONOXIDE ALARMS**

## **SECTION R315**

**R315.1 Carbon monoxide alarms.** For new construction, an approved carbon monoxide alarm shall be installed outside of each separate sleeping area in the immediate vicinity of the bedrooms in dwelling units and on each level of the dwelling and in accordance with the manufacturer's recommendation. (*Washington State Amended*)

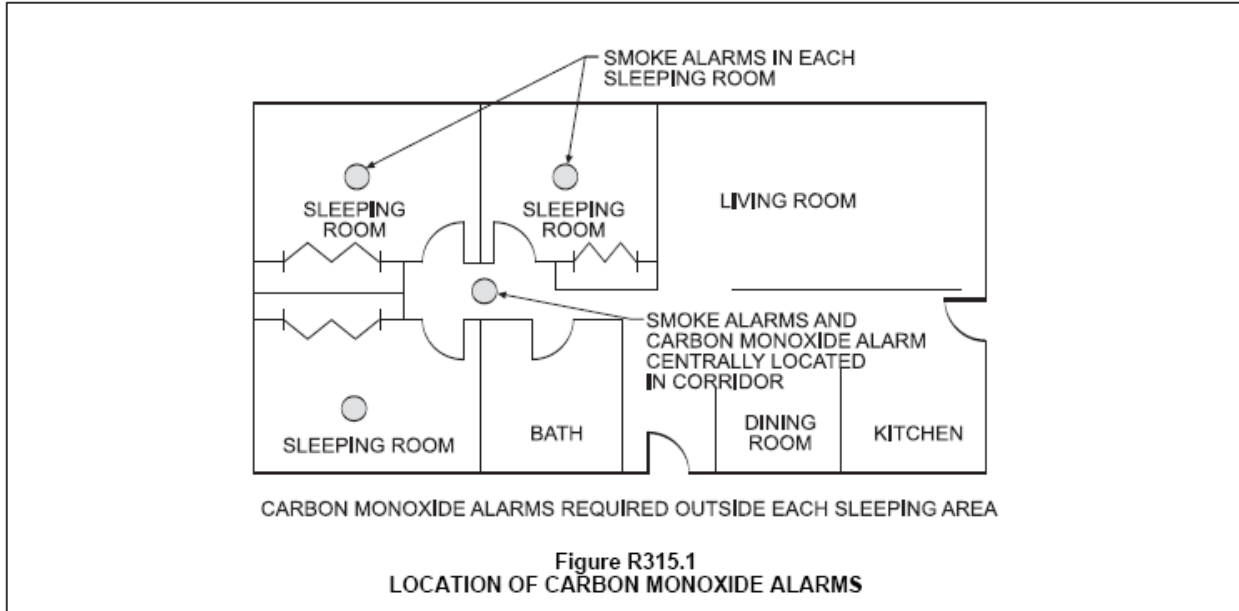

**R315.2 Carbon monoxide detection systems.** Carbon monoxide detection systems that include carbon monoxide detectors and audible notification appliances, installed and maintained in accordance with this section for carbon monoxide alarms and NFPA 720-2012, shall be permitted. The carbon monoxide detectors shall be listed as complying with UL 2075. Where a household carbon monoxide detection system is installed, it shall become a permanent fixture of the occupancy. (*Washington State Amended*)

**Exception:** Where carbon monoxide alarms are installed meeting the requirements of Section R315.1, compliance with Section 315.2 is not required.

**R315.3 Where required in existing dwellings.** Existing dwellings shall be equipped with carbon monoxide alarms in accordance with Section R315.1. An inspection will occur when alterations, repairs or additions requiring a permit occur, or when one or more sleeping rooms are added or created. (*Washington State Amended*)

**Exceptions:**

1. Work involving only the exterior surfaces of dwellings, such as the replacement of roofing or siding, or the addition or replacement of windows or doors, or the addition of a porch or deck or electrical permits, are exempt from the inspection requirements of this section. (*Washington State Amended*)
2. Installation, alteration or repairs of non-fuel burning plumbing or mechanical systems are exempt from the inspection requirements of this section. (*Washington State Amended*)
3. Owner occupied single-family residences legally occupied before July 26, 2009. RCW 19.27.530(2)(b). (*Washington State Amended*)

**R315.4 Alarm requirements.** Single-station carbon monoxide alarms shall be listed as complying with UL 2034 and shall be installed in accordance with this code, NFPA 720-2012 and the manufacturer's installation instructions. (*Washington State Amended*)